PROPERTY OF THE

Public Library of the City of Beverly.

PUBLIC LIBRARY OF THE CITY OF BEVERLY.

BONO PUBLICO LAETAMUR

1855.

595-164

ANDREW STANLEY

CONTRACTOR, CARPENTER AND BUILDER

JOBBING A SPECIALTY

ESTIMATES GIVEN IF REQUESTED

All Work Given My Personal Attention

SHOP:

REAR CITY HALL, = = BEVERLY

Residence, 5 Knowlton Street, Beverly

Telephone Connection

D. J. GOODWIN

...PRACTICAL...

HOUSE and SIGN PAINTER

TELEPHONE CONNECTION

PAPER HANGING AND INTERIOR DECORATING

OF ALL DESCRIPTIONS

Polishing and Re-finishing Antique Furniture Given Special Attention

Estimates Cheerfully Given on all Work

See Us and Get Our Prices on any Job, Large or Small

All the Latest Patterns in Wall Paper to select from

OFFICE, 72 DANE STREET,
SHOP, 8 1-2 WEST DANE STREET,

BEVERLY

E. W. DAVENPORT

PIANO AND FURNITURE MOVING

THIS IS ONE OF OUR MANY TEAMS

We do the Leading Trucking Business of Beverly

China and Furniture Packing

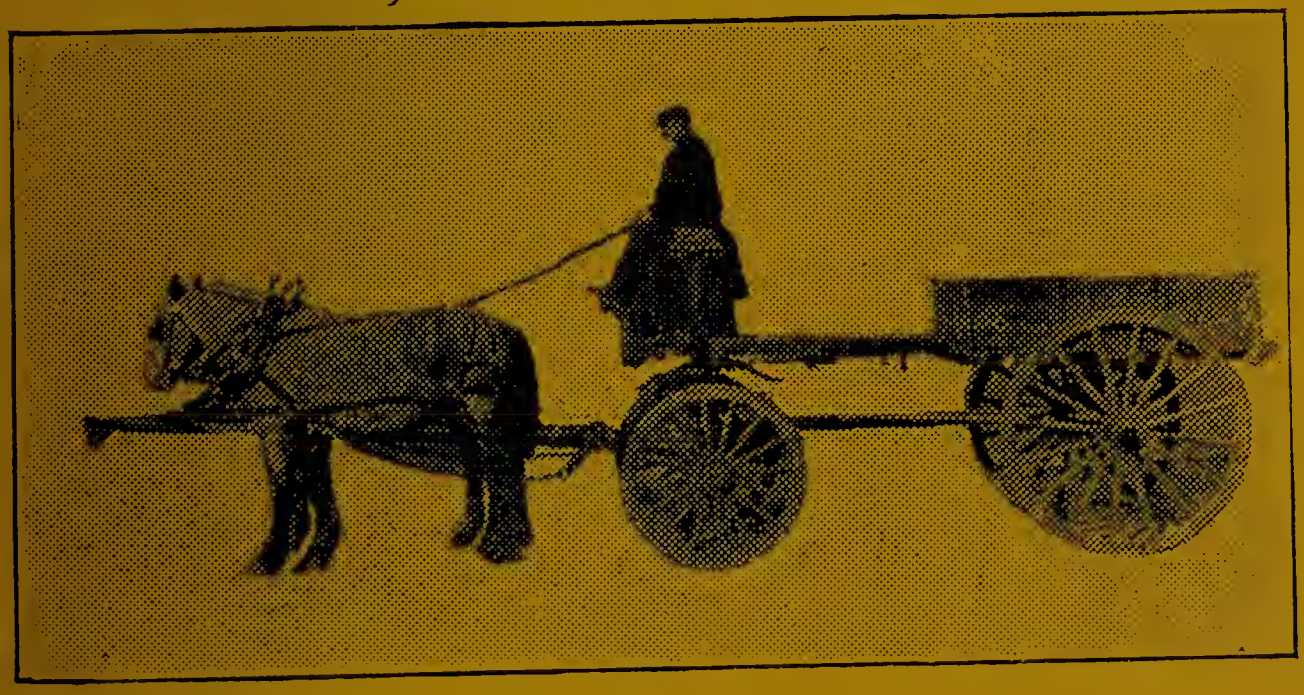

A TEAM FOR EVERY CLASS OF WORK

Piano Moving done with care and dispatch. Orders promptly attended to. We ship goods to any point. Estimates given on all large jobs when desired.

Agent for BEVERLY STORAGE WAREHOUSE

3 1-2 HALE ST., : BEVERLY

Residence, 9 CENTRAL COURT

TELEPHONE CONNECTION AT BOTH ADDRESSES

OTIS M. BAKER

HOUSE PAINTER

EXTERIOR AND INTERIOR PAINTING AND DECORATING IN ALL ITS BRANCHES

REFINISHING ANTIQUE FURNITURE A SPECIALTY. SATISFACTION GUARANTEED

At Office between 7 and 8 P.M. Daily

SHOP:

5 West Dane St.

RESIDENCE:

7 Mechanic St.

TELEPHONE CONNECTION

BEVERLY NEWS COMPANY

H. A. TAYLOR, Manager and Treasurer

ROGERS BUILDING

You can always find everything in the Newspaper or Periodical Line Here

We are the Distributing Agents for all Boston and New York Publications

Our many years of experience, and our fine facilities for handling our patronage, assures the trade of Beverly that, in dealing with us, they can always be sure of getting just what they desire. Our trusted carriers cover all sections of the city daily, thereby delivering before the evening hours.

Our Magazine Counter will interest you and our clerks are always pleased to show you any publication whether you purchase or not.

Stationery, Inks and Office Supplies are one of our specialties. Our line is complete and we will gladly estimate on large or small orders.

The Toy Department is constantly receiving new invoices, for many of which, we are the exclusive agents in this city.

Our Candy Department is unequalled, and we carry the finest chocolates in plain or fancy boxes.

Remember us when in need of Sporting Goods if you want the best and desire to trade to advantage.

The leading brands of Cigars and Tobaccos are offered at our counter.

224 Cabot Street, = Beverly, Mass.

OPPOSITE ELECTRIC CAR STATION

LOUIS A. CROSBY GEORGE L. CANN

CROSBY & CANN

NEW BEVERLY FARMS SCHOOL
Mason Work done by CROSBY & CANN

Masons and Contractors

Special Attention Given to Jobbing

First-class WORK and SATISFACTION
GUARANTEED
ESTIMATES FURNISHED

SHOP
27 PARK STREET

RESIDENCE, 31 PROSPECT STREET

UNION STABLE

Livery, Boarding and Sale

ONE OF OUR DEPOT CARRIAGES

Coaches furnished for Weddings, Funerals, Receptions and Parties

Depot Carriage to meet all trains. Horses, Harnesses and Carriages for sale. Safe and stylish teams to let.

WM. M. STEVENS, Proprietor

Telephone Connection. 6 and 8 West Dane St., BEVERLY, MASS.

J. W. PHILBRICK, Florist

— GROWER OF —

Choice Roses,

Floral Designs a Specialty
Bedding Plants in Season

Carnations

A fine Assortment of Flowering and Decorative Plants

and Violets

Bridge Street Greenhouses, Salem. 1 A Hale St., Beverly

TELEPHONE CONNECTION

J. F. POPE & SON

LUMBER

OF ALL KINDS

KILN DRYING and MILL WORK

82 River St., Beverly, Mass.

TELEPHONE

L. C. TEMPLE

Piano and Furniture Moving

Expressing of All Kinds

Orders Promptly Attended to

LEROY C. TEMPLE, = Proprietor

34 CHASE STREET, BEVERLY, MASS.

DESIRABLE HOUSE LOTS FOR SALE

Just at the present time I am in a position to show you some of the choicest House Lots to be found in this section of the city. These lots are on Greene St., and Woodland Ave., being within five minutes walk from U. S. M. plant. The location and surroundings are all one could wish. Lots to suit the purchaser. A postal card will bring me, and we can talk the matter over. Our prices will interest you, and terms can be arranged to your satisfaction. Loam, filling and sods for sale.

E. B. ROWELL

22 WOODLAND AVENUE

H. P. WOODBURY

Agent for AMERICA'S HIGHEST GRADE FLOUR

KING ARTHUR

- *Poland and Nobscot Spring Water*
- *Londonderry and White Rock Lithia Water*
- *Cantrell & Cochrane's Ginger Ale and Club Soda*
- *Pureoxia Ginger Ale and Club Soda, $1.00 dozen*
- *A complete line of Foreign and Domestic Table Delicacies*
- *Pure Olive Oil, Olives, Capers, Pickles, Preserves, Jellies and Jams*

H. P. WOODBURY, 123 HALE STREET, BEVERLY, MASS.

Royal Dining Rooms

—— AND ——

Quick Lunch Room

For Ladies and Gentlemen

21 MEAL TICKET, $3.50

Cor. Rantoul and Elliott Sts., Beverly

OPEN DAY and EVENING

WILLIAM SMITH, Proprietor

HOTEL BEVERLY

5-7 Mill Street

New, Modern, Steam Heated and Gas Lighted

Handiest Hotel to the Manufacturing District. Only 3 minutes' walk from U. S. M. Co. Excellent Rooms and Board.

Mrs. H. A. Edmands, Proprietor 5 and 7 Mill St., Beverly

John C. Donovan J. F. Desmond

Telephone Connection

Donovan & Desmond

Undertakers and Embalmers and Funeral Directors

Office and Warerooms, 83 Rantoul Street

Calls Attended to Night or Day

Night Bell at 83 Rantoul Residence, 58 Pleasant St.

Carriages and all matters pertaining to the Burial of the Dead attended to

F. H. CROSBY

...House Painting...

IN ALL ITS BRANCHES

Wall Papers, Latest Designs to select from. A Large Line of Wall Papers in Stock. . . . . .

Dealer in Paints, Oils, Varnishes, Putty, Ready Mixed Paints, Brushes, Room Mouldings, Etc. . . . . All orders Promptly attended to. . . .

172 A RANTOUL STREET

Telephone Connection Open from 6.30 a. m. to 6.30 p. m.

E. F. TRASK

BEVERLY'S LEADING

JEWELER AND OPTICIAN

WE HAVE WHAT YOU ARE LOOKING FOR AND WE ARE ALWAYS PLEASED TO SHOW OUR GOODS. WE ARE CONSTANTLY RECEIVING NOVELTIES IN WEDDING GIFTS, AND OUR CUT GLASS WARE WILL SURPRISE YOU. CHINA WARE IS ONE OF OUR SPECIALTIES.

WE CARRY THE LEADING LINE OF WATCHES, JEWELRY, RINGS, SILVER NOVELTIES, CLOCKS, ETC., TO BE SEEN IN THIS CITY. REPAIRING: HERE IS WHERE WE ENDEAVOR TO SATISFY OUR LARGE, INCREASING TRADE. EVEN IF YOU DO NOT PURCHASE, REMEMBER, WE ARE ALWAYS PLEASED TO HAVE YOU INSPECT OUR GOODS.

198 Cabot St., Beverly

PRINCE OBER
GENERAL CONTRACTOR

TELEPHONE 256-3

Residence of D. A. KILHAM, 27 Central

Real Estate AND Dwellings

FOR SALE

We can sell you a nice house lot and build a home for you at reasonable cost. Look into it.

Office: Room 5, Endicott Block. **Residence: 363 Cabot Street**

OPEN EVERY EVENING

SAMUEL H. STONE

TELEPHONE 14—4

Insurance, Real Estate, Investments,

Notary Public Justice of the Peace

25

Twenty-five of the Oldest and Strongest Insurance Companies in the World. Low Rate. Prompt Payment of Losses.

FIRE

Life, Accident, Liability, Surety Bond, Steam Boiler, Marine, Gasolene Boat, Burglary, Transportation, etc., Insurance.

SOME

OF THE FINEST REAL ESTATE

Bargains in the City.

164 Cabot Street., Beverly, Mass.

(Thirty Years at 162-164 Cabot Street)

IRA A. SMITH

MACHINIST

Particular attention given Experimental Work.

Duplicate parts for all standard Sewing Machines.

Pulleys, Hangers and Shafting in stock and Estimates given for placing the same.

McKay Needles, Belt Hooks, Round Belting.

Sewing Machines and Shoe Machinery Repaired

121 RANTOUL ST., BEVERLY, MASS.

TELEPHONE

LEE & CRESSY

Undertakers & Embalmers

HEARSE and . . . .

Carriages Furnished

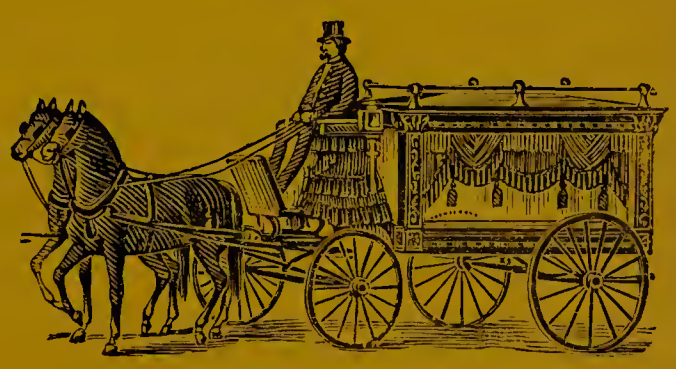

ALL WORK pertaining to the DEAD attended to carefully and promptly, DAY or NIGHT.

UPHOLSTERING, WINDOW SHADES, ETC.

232 Cabot Street, Beverly, Mass.

TELEPHONES: OFFICE, 145-3; RESIDENCE, 354-3

W. H. Cann, 20 Whitney Ave. H. J. Hurlburt, 13 Woodland Ave.

Telephone 110-3

CANN & HURLBURT

CONTRACTORS AND BUILDERS

Estimates Given on All Work when Required

—o—

Jobbing Promptly Attended to

SHOP, 133 RANTOUL STREET

E. N. TUTTLE & CO.

Manufacturers of

WOOD NOVELTIES

Wood Turning of all descriptions, and Foreign and Domestic Woods, Balusters, Posts and Band Sawing

Correspondence Solicited. Estimates Cheerfully Given

Enameling and Japanning on Wood and Metal

OFFICE and FACTORY, 38 CABOT ST., BEVERLY

R. C. BRUHM,

The Carriage Man, dealer in the latest and most complete line of fine carriages in Essex County, leaders in style, finish and construction; also fine carriage painting, wood work, iron work, trimming and rubber tires. All work fully guaranteed.

Roundy Street,
BEVERLY, MASS.

H. M. ST. CLAIR & CO.

STAIR... ..BUILDERS

AND

CABINET... ...MAKERS

No. 53 Bow Street, corner Rantoul

BEVERLY

TELEPHONE CONNECTION

PATRICK McSWINEY

General Contractor
AND BUILDER

Road Building, Excavating, Concreting, Teaming, Sewer Work, Masonry, Grading, Blasting, Land Drainage

Dealer in Rough and Hammered Granite

HEAVY TEAMING AND TRUCKING

All Work Personally Attended to. Quarries, MONTSERRAT

5 Prospect Street, - Beverly, Mass.

George P. Carver

Civil Engineer

BANK BUILDING

Beverly, Mass.

Tel. 24-12 Beverly

Surveys, Plans and General Engineering

Specialist in the Design and Construction —of— Concrete Structures

Consultation at any time by Appointment

Telephone, 960 DORCHESTER

A. G. TOMASELLO

CONTRACTOR

69 Gibson Street, Boston, Mass.

Dorchester District

The man who has built the most sewers and has done the largest amount of contract work for the City of Beverly

FRASER, DURGIN COMPANY

Clothiers, Hatters and Furnishers...

Sole Agents for Hart, Schaffner & Marx Clothing

STORES AT

BEVERLY, MASS.,

Peabody, Mass., Caribou, Maine and Livermore Falls, Maine

Telephone Connection

Watches . . .

Clocks . . . .

Jewelry . . . .

Silverware . . .

Cut Glass Ware

We ALSO CARRY KODAKS, CAMERAS and PHOTO SUPPLIES. . .

DEVELOPING and PRINTING DONE. . . . .

BROMIDE ENLARGEMENTS MADE. . . . .

Repairing of Everything in Our Line Carefully Executed

JOHN B. HILL & SON

Established in 1844

160 Cabot Street, Beverly

HOTEL CLAYTON

. . . . . UNDER NEW MANAGEMENT . . . . .

First=Class Commercial House

American Plan, $2.00 per Day

(Rooms with Board, $6.00 per Week and upwards)

All Modern Improvements and Conveniences

House Thoroughly Renovated

TELEPHONE CONNECTION

76=80 Railroad Ave.,

OPPOSITE B. & M. R.R. STATION

J. H. SHELDON, Proprietor

Hotel Central

Transient and Family Hotel Under New Management

Everything Renovated and First-Class. Steam Heat. Bath and All Conveniences

Excellent Rooms

with or without Table Board. Centrally Located. Handy to all business and right in the Business Section, being only two minutes' walk from depot.

5 to 11 Railroad Avenue

Beverly, Mass.

ELLIOTT CHAMBERS

MODERN LODGING ROOMS

Conveniences in Each Room Consist of

STEAM HEAT and GAS, SET BOWLS, HOT and COLD WATER

2 Bath and Toilet Rooms on Each Floor Free to Lodgers

PRICES:

Transients, 50c. per Night
Regulars, $2.50 & $3.00 per Week

For Accommodations, Apply at Office on Second Floor

212 A RANTOUL ST., cor. ELLIOTT, CLOGSTON'S CORNER

MRS. A. IRWIN, Matron and Manager G. F. CLOGSTON, Proprietor

E. B. TURNER & CO.

DEALERS IN

Rugs, Mattings and Linoleums

TELEPHONE CONNECTION

5 Washington Street, Beverly

Also 78 CANAL STREET, BOSTON

TELEPHONE

Hanson & Batchelder

Masons and Contractors

133 RANTOUL ST., - BEVERLY, MASS.

JOBBING Promptly Attended to

F. P. WARNER
STABLE

Boarding and Livery

Horse Clipping

Horses for Sale

Horses and Carriages to Let with Careful Drivers

Winter Boarding a Specialty

29 ATLANTIC AVE.

CHARLES F. LEE

REAL ESTATE

FOR SALE IN ALL PARTS OF BEVERLY

INSURANCE

IN SAFE AND STRONG COMPANIES

Care of Estates, Collection of Rents, Etc., Transacted at Customary Rates. Apartments to Rent

MORTGAGES NEGOTIATED

Justice of the Peace Auctioneer Notary Public

155 CABOT STREET, .·. BEVERLY

John Hancock Mutual Life Ins. Co.

FRANK W. ADAMS

Local Agent

INSURANCE

OF ALL KINDS

244 Cabot St., Rooms 17 and 18

210 Essex Street, Salem

HOME-LIKE

DINING ROOM

OUR TABLE IS SUPPLIED WITH THE BEST THE MARKET AFFORDS

Table Board, $3.50; with Room, $4.50 & $5.00

TRANSIENTS ACCOMMODATED

Location Central and Handy to Shops and Railroad Station

MRS. M. E. WALLIS

176 CABOT STREET, Up One Flight, BEVERLY, MASS.

North Shore Automobile Station

W. W. MARSHALL, Prop.

Auto Boarding, Storage, Repairing, Etc.

First-Class Machine Shop Connected

146 Hale Street, - - Beverly

SOUTHWORTH BROS.

Evergreens Photographed at Our Nurseries

Nurserymen and Landscape Architects

PRICES and ESTIMATES on APPLICATION

Telephone Connections, Beverly and Salem

Nurseries rear 602 Cabot Street, - Beverly, Mass.

ON THE LINE OF THE SALEM AND WENHAM ELECTRIC CARS

Beverly Gas & Electric Co.

OFFICE, 222 CABOT STREET

GAS WORKS and ELECTRIC STATION, RIVER STREET

GAS STOVES

GAS RADIATORS

GAS HOT WATER HEATERS

ELECTRIC IRONS

FAN MOTORS

POWER MOTORS

GAS for COOKING, HEATING and LIGHTING

ELECTRICITY for LIGHT and POWER

TRY OUR COKE

IN YOUR FURNACE AND RANGE

Samuel R. Dexter

General Contractor and Builder

OFFICE and MILL

126 Park St., Beverly, Mass.

MILL WORK of ALL KINDS at SHORT NOTICE

We are prepared to furnish plans and estimates on any work in our line. It will pay you to see us before giving your order.

David Ross Drake

UNDERTAKER

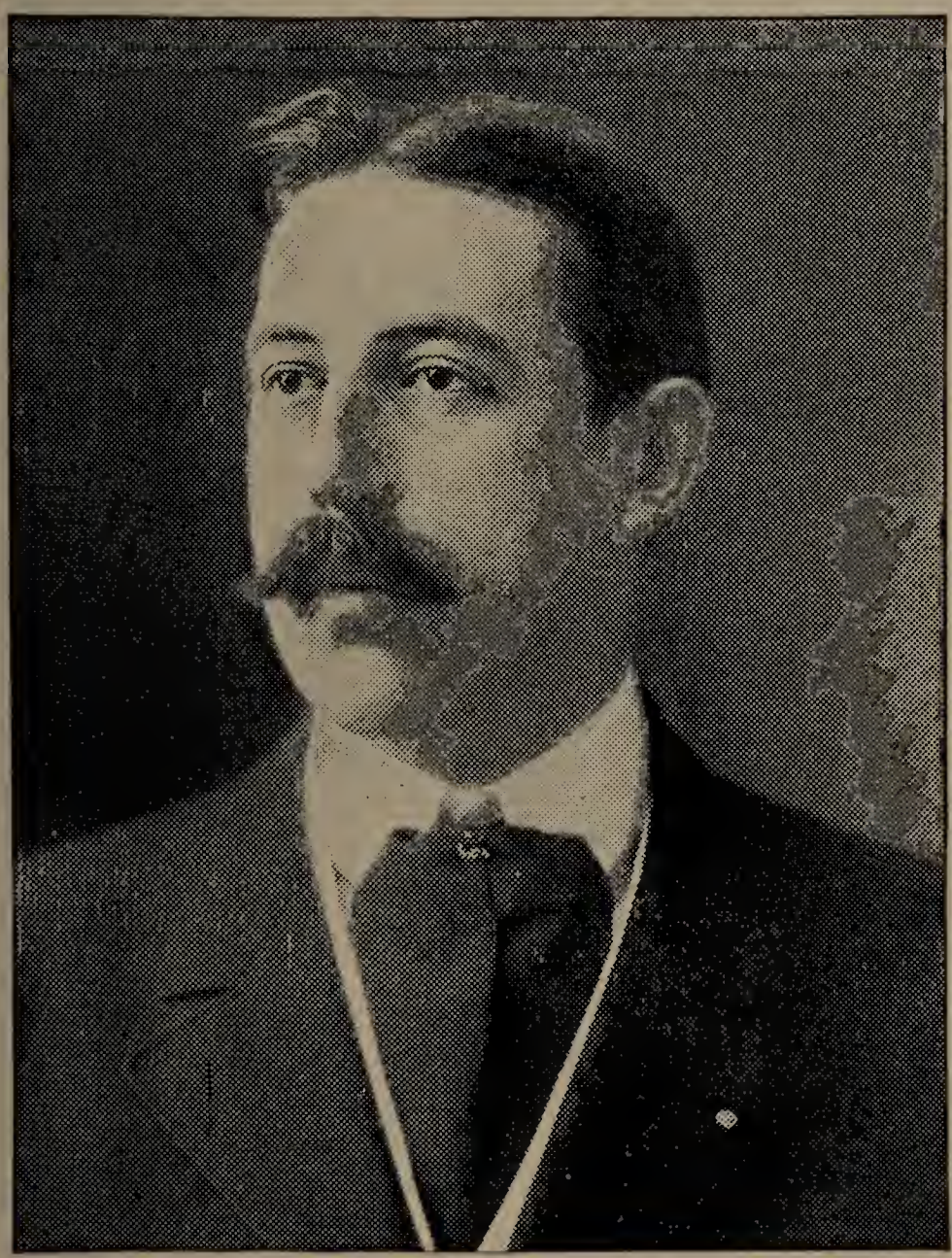

FUNERAL DIRECTOR

CALLS ANSWERED DAY OR NIGHT

Office, 6 Essex St., Beverly, Mass.

Residence, 237 Cabot St. — Telephone 451-4

F. J. McADAMS

WHOLESALE AND RETAIL DEALER IN

Paper Stock, Iron, Metals

ETC., ETC.

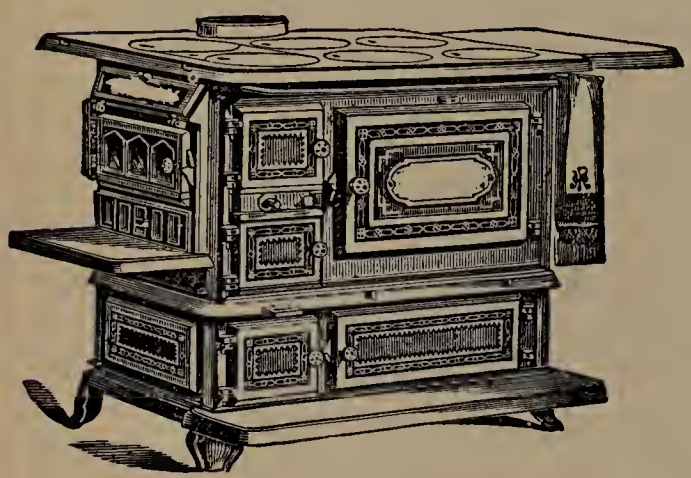

NEW and SECOND-HAND

STOVES and RANGES . .

In every style and make at lowest cash prices.
Come down and look over our stock
before purchasing elsewhere.

FURNITURE, ETC.

Yes, WE HAVE EVERYTHING TO FIT YOU UP WITH

WE ARE THE LARGEST DEALERS IN STOVES, OLD METALS, PAPER STOCK, ETC., IN ESSEX COUNTY. WE ALWAYS PAY THE HIGHEST CASH PRICES FOR THESE GOODS. SEND A POSTAL FOR OUR TEAM. REMEMBER WE ARE PLEASED TO SHOW YOU OVER OUR PLACE AT ANY HOUR OF THE DAY.

Nos. 46, 60, 62 Water St., Beverly, Mass.

E. M. BATES

REAL ESTATE and INSURANCE

JUSTICE OF THE PEACE

Have you seen the beautiful house lots which I am selling on Pinehurst Hill? If not, call over and see Bates who will be pleased to show you 'round. . . . . .

120 Bridge St., : : Rial Side

H. A. ELDRIDGE

HOUSE PAINTING

SIGN WRITING, DECORATING

All Work Promptly and Efficiently Done

Estimates Given when Desired

Office and Residence, : : 7 Woodland Ave.

Shop, rear 37 Chase St. Tel. 321-13

H. B. NORTHROP

AGENT

173 Cabot Street, Beverly, Mass.

The Travelers Insurance Company

HARTFORD, CONN.

GUARANTEED LIFE INSURANCE
CONTRACTS WITH

Disability Provision

No estimates are made. The Contract tells the whole story. All the benefits accruing are absolutely guaranteed and so stated.

Our Accumulative Accident Policies are Unrestricted and Cover all Accidents.

Incomparable Disability Policy Covers All Accidents and Diseases

The Best Equipped, Most Experienced, and Leading Company Writing Liability Insurance in America.

—43d Annual Statement, January 1, 1907.—

ASSETS

Railroad Bonds and Stocks	$25,836,768.99
Loans secured by Mortgages, 1st liens	11,093,483.84
Government and other Public Bonds	3,868,515 06
Other Bonds and Stocks	1,690,875.00
Loans secured by Company's Policies	3,775,921.37
Cash on hand and in Bank	1,592,946.26
Bank Stocks	1,145,412.00
Loans secured by Collateral	1 527,542.54
Home Office Real Estate	1,081,484.86
Other Real Estate	455,281.53
Interest accrued but not due	613,339.50
Deferred Life Premiums	468,390.52
Premiums in course of collection on Life Policies	251,764.68
Total Assets	**$53,401,726.15**

RESERVES, AND ALL OTHER LIABILITIES

Reserve Funds to protect Policyholders	$46,521,254.22
Losses in process of adjustment	486,190.92
Life Premiums paid in advance	56,666.63
Interest paid in advance	94,082.75
Special Reserve for taxes, rents, etc.	103,845.30
Surplus to Policyholders	**6,139,686.33**
Total Reserves, etc.	**$53,401,726.15**

7 Endicott St.

Residence of AUSTIN WHITCOMB, built by F. F. STOWE

F. F. STOWE

Contractor, Carpenter and Builder

Special Attention Given to Jobbing

Shop, 27 Park Street **Residence, 17 Whitney Avenue**

Telephone Connection

F. H. TUTTLE

Piano Warerooms

HIGH GRADE PIANOS

TALKING MACHINES

Records, Sheet Music, Etc.

PIANOS TO RENT

255 Cabot St., BUTMAN BLOCK, **Beverly, Mass.**

Telephone 482-2

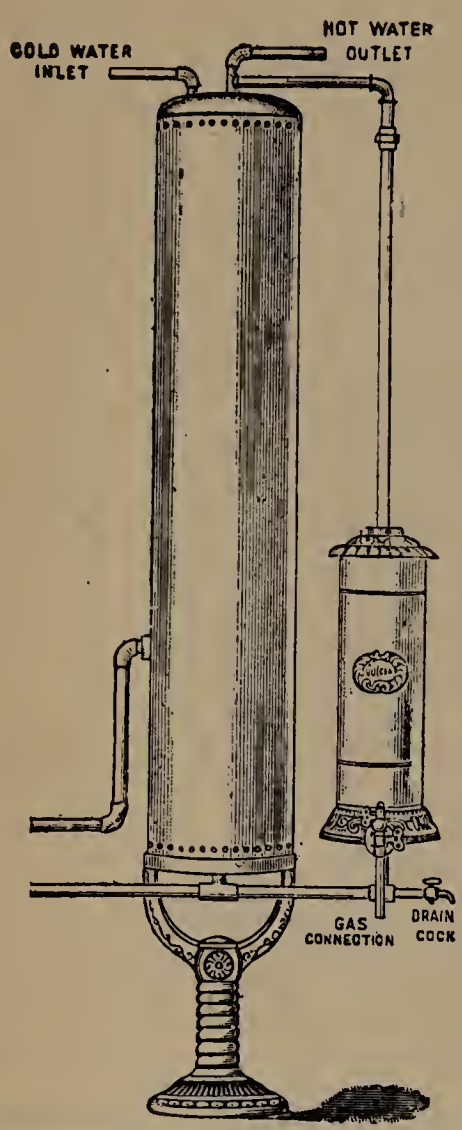

F. W. Williamson

PLUMBING

—A SPECIALTY—

Steam and Hot Water Heating
Gas Fitting

246 CABOT STREET

BEVERLY, MASS.

Residence, 4 Harrison Avenue

A. W. MALLARD H. C. BURNHAM

North Shore Plumbing Co.

85 CABOT STREET, - - - - BEVERLY

PLUMBERS

Contractors for Sanitary Plumbing

OF ALL KINDS

Heating, Gas Lighting, Ventilating, Etc. Ship and Yacht Plumbing

Central Fish Market

WILLIAM STOPFORD & CO.

133 CABOT STREET

The FISH Market is the Place to Buy FISH

Here you will find everything in the FISH line

Our teams deliver orders in all parts of the city

PROMPT SERVICE **TELEPHONE CONNECTIONS**

Beverly Storage Warehouse

169-171 RANTOUL STREET

Storage for Furniture, Pianos and personal property of all kinds

Private room with key furnished. Reasonable charges

WM. STOPFORD

ELMER W. DAVENPORT, Manager
Telephone Connection

Beverly, Mass.

JOHN M. MURNEY

Real Estate Broker

26 ELLIOTT STREET

Beverly, Massachusetts

TELEPHONE

Goldthwait Furniture Co.

...OF BOSTON...

Branch House, 167 Rantoul St., Beverly

Complete **HOUSE** Furnishers

ALSO

UPHOLSTERING

and

REPAIRING DONE

LEE Electric Company

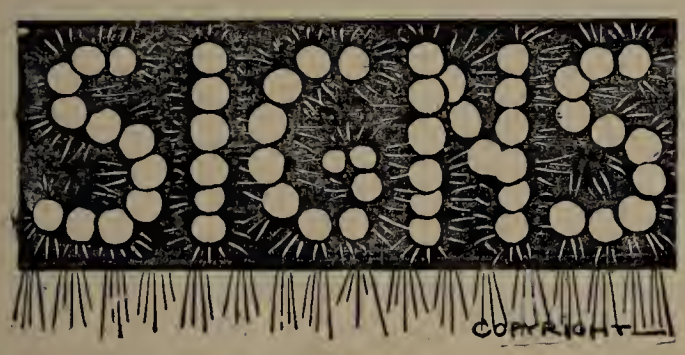

General Electricians

Contractors for Lighting Fixtures of all kinds
Dynamo and Power Installation.

For Wiring, Installation of Private Electric Lighting Plants and Electrical Work of Every Description we are Fully Equipped

Estimates Given Promptly on Any Work. Satisfaction Guaranteed
We do Contract Work Low. Get Our Prices

WE CLEAN GAS FIXTURES, FIRE PLACE SETS, BRASS BED TRIMMINGS AND ANY PLATED WARE

J. W. LEE, Treasurer

9 WALLIS ST., - BEVERLY, MASS.

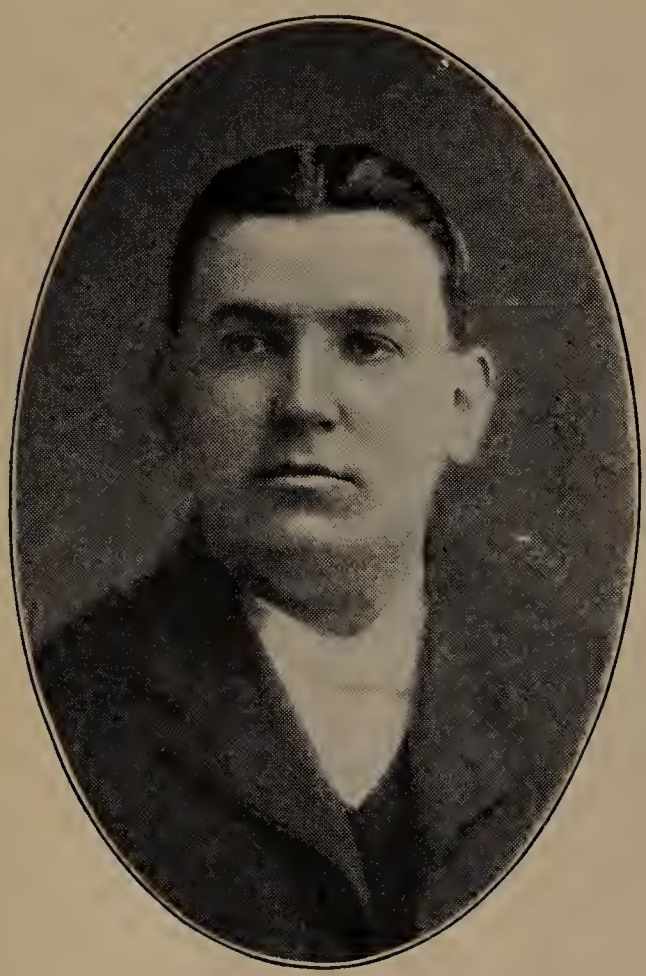

M. F. ENOS

HAIRDRESSER

Most approved and modern sanitary methods.

Finest equipment in the city.

Compressed air power used in spraying, drying and shampooing.

Call in and inspect.

Particular attention to men who appreciate artistic hair cutting, beard trimming to suit the face, shaving or electro face massage.

Expert attendants.

233 Cabot Street, Opp. Almy, Bigelow & Washburn's, Beverly, Mass.

LEON G. PHILINTE

SAIL MAKER

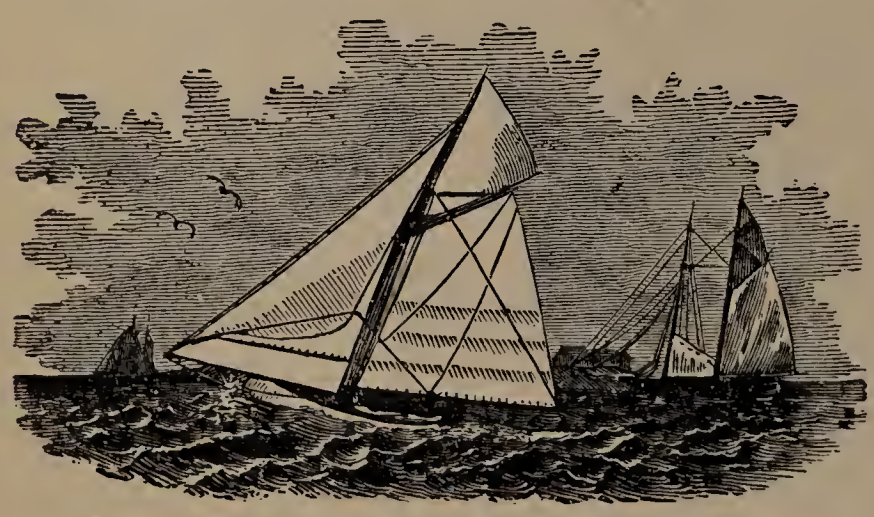

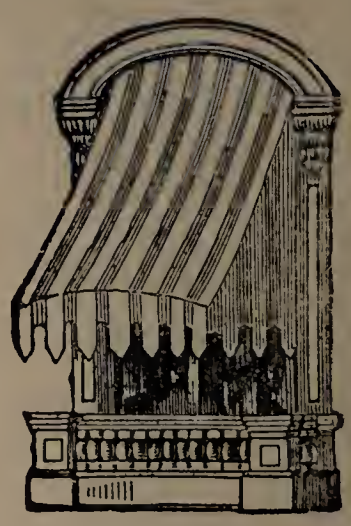

Awnings, Tents, Flags, Wagon and Launch Covers, Etc.
Ice Bags. Canopies for Weddings and Churches

45 Water St., FOSTER'S WHARF Beverly, Mass.

TELEPHONE CONNECTIONS — Office, 408; Residence, 8

PRIVATE LINES

SAMUEL A. GENTLEE

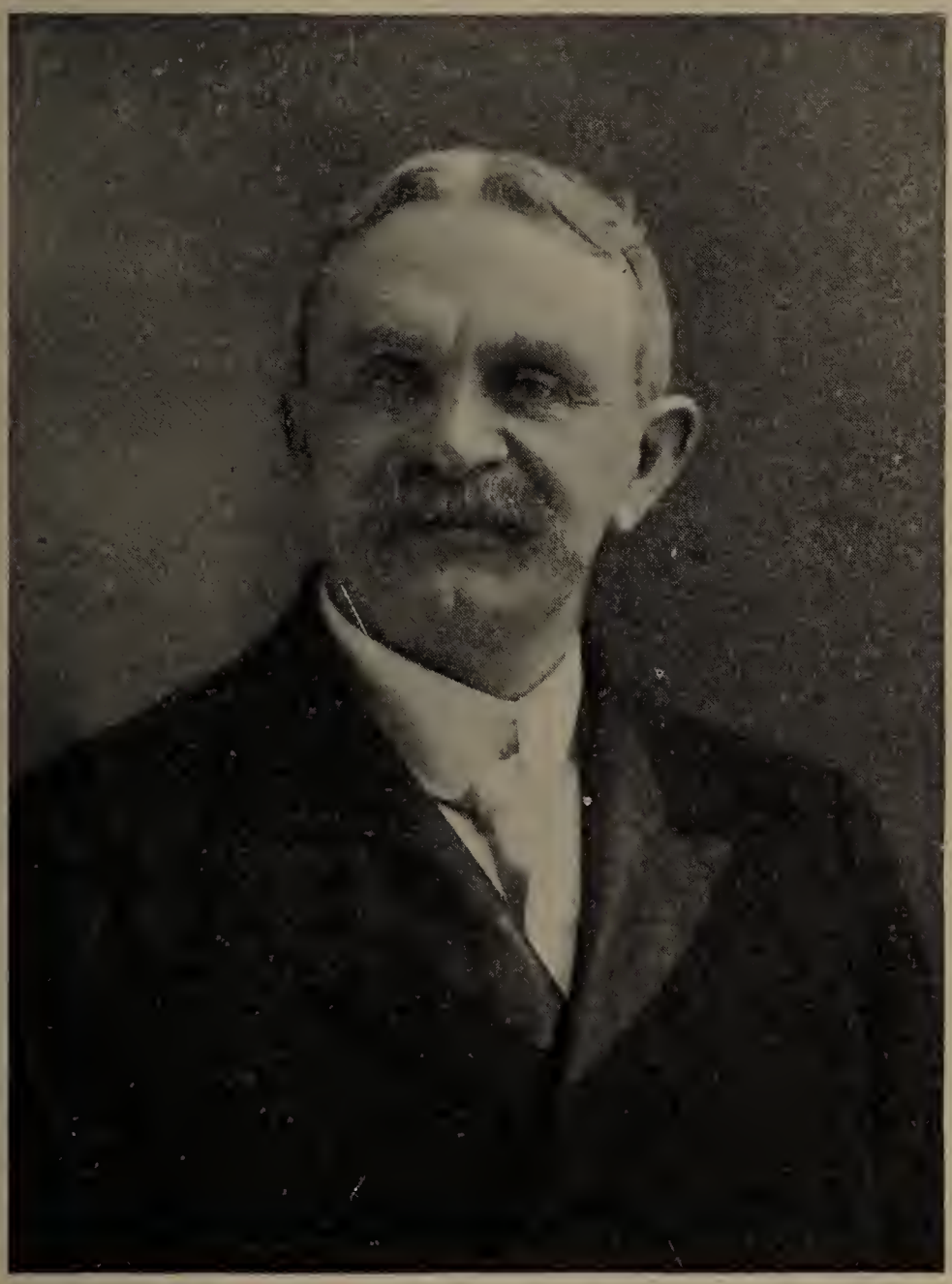

Funeral Director AND Embalmer

CALLS ANSWERED DAY OR NIGHT

277 Cabot St. Residence, 16 Butman St.

BEVERLY, MASS.

S. F. OBER & SON

ESTABLISHED 1854

Contractors and Builders

Plans, SPECIFICATIONS . . . and ESTIMATES

Cheerfully Furnished on Application

All Work under our Personal Supervision

DEALERS IN REAL ESTATE

Office and Residence, 32 and 34 CENTRAL STREET

TELEPHONE

Beverly National Bank

175 CABOT STREET

Telephone 12

Safe Deposit Vaults *Storage for Valuables*

Boxes to Rent from $5.00 to $16.00

Chartered in 1802 A National Bank in 1865

Capital . . $200,000

Surplus and Profits $150,000

ANDREW W. ROGERS, President
JASPER R. POPE, Vice-President
ALLEN H. BENNETT, Cashier
HORACE P. FOSTER, Paying Teller
EDWARD S. WEBBER, Receiving Teller
FRANK W. FOSTER, Bookkeeper
FRED H. PORTER, Clerk
W. CLIFTON BROWN, Messenger

DIRECTORS

ROLAND W. BOYDEN, JOSEPH C. KILHAM, JASPER R. POPE,
GEO. P. BROWN, WALTER A. PERRY, ANDREW W. ROGERS,
HERBERT F. WINSLOW, MELVILLE WOODBURY.

BANK HOURS:

8.30 A.M. to 2 P.M.

Robert Robertson Co.

CONTRACTORS

CONTRACTORS

FOR THE INSTALLATION OF

Complete Plumbing, Heating and Water Supply Plants

Driven Wells, Test Borings for Foundations, Etc.

Beverly	Beverly Farms	Manchester	Hamilton
Tel. 29-2	Tel. 158-2	Tel. 12-5	Tel. 126-4

RESIDENCE TEL. 427-3

THE BEVERLY CITY DIRECTORY

AND NORTH SHORE MAP

Vol. V. 1907

Comprising the Names of Residents, Locations and Occupations, Co-partnerships, Corporations, Societies, Removals, Births, Necrology, Marriages, a New Map showing the Location of Summer Residents and a Key to the same in Beverly, Manchester, Hamilton and Wenham, a House Directory numerically arranged by streets and

A Complete Business Directory

Price, $2.00

CROWLEY & LUNT, Publishers

3 BROADWAY, - - BEVERLY, MASS.

COPYRIGHTED, 1907, BY CROWLEY & LUNT

EDMUND GILES,

MEN'S AND WOMEN'S

FINE
FOOTWEAR

PEABODY BUILDING, BEVERLY, MASS.

H. W. MOORE,

MANUFACTURER OF

CARRIAGES, Wagons, Etc.

AUTOMOBILE WORK A SPECIALTY

68 Chase Street, = Beverly, Mass.

PROMPT ATTENTION GIVEN TO REPAIRING

ALL WORK GUARANTEED

PREFACE.

With the fifth year of publication of the Beverly City Directory, the publishers have taken an advanced step which they believe is for the advantage of all patrons and subscribers. This is the insertion (by a method explained on page 133) of the names of married women, in such a way that those who have often regretted that these have heretofore been omitted may easily find and locate this class of names. We do not claim the list is complete this year, though there are upwards of 2,300 names thus classified in addition to the regular residential list usually published. The added expense and labor has been assumed as a mark of appreciation of the magnificent support given the Directory by the business men of Beverly. This hereafter will be a permanent feature of this Directory. Extra copies in pamphlet style for free distribution have been issued as in 1904, 1905 and 1906 for the benefit of our advertisers. Those receiving them may understand they are presented by and for the business men of the city who patronize this volume.

The map, which has been carefully corrected again this year, shows all new streets and other changes up to date. The special information in regard to the location of the summer residences is a valuable feature of this directory and can be found in no other. Both key and map show the latest corrections in the district comprising Beverly, Manchester, Hamilton and Wenham. For removals and names received too late for regular classification see page opposite 133.

Our thanks are tendered to all who have furnished information, and especially to our numerous subscribers and advertising patrons.

CROWLEY & LUNT.

Changes in Beverly City Directory.

*Total number of names in City Directory of 1907, including 2,328 married women's names added this year	14,353
†Number of names in City Directory of 1907	12,025
Number of names in City Directory of 1906	11,011
Increase	1,014
Names added	2,175
Names erased	1,216
Changes in location, occupation, deaths, removals, etc.	3,542
Number of changes made in preparing General Directory	6,933

Comparison: 6933 changes made in a total of 11,011 names that composed the 1906 Directory, or about 63% in addition to corrections made in the street and house list and Business Directory and the married women's names added this year.

*This number includes the names of persons who have died during the year or removed from the city, giving date, etc.

†This number does not include married women's names, these being omitted for purpose of comparison with 1906 Directory.

... BEVERLY ...

Savings Bank

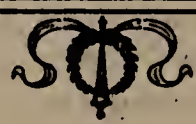

171 Cabot Street, Beverly, Mass.

Open Daily from 8.30 A.M. to 1.30 P.M.

ROBERT R. ENDICOTT, President
CHARLES H. KILHAM, Treasurer
ALBERT S. HOOGS, Teller
ARTHUR K. STORY, Bookkeeper
RODNEY C. LARCOM, Messenger

COMMITTEE OF INVESTMENT

ROBERT R. ENDICOTT
ROLAND W. BOYDEN
JOSEPH A. WALLIS
GEORGE BUTMAN

Deposits begin to draw interest on the fourth Wednesday of January, April, July and October, and may be withdrawn at any time without previous notice. Dividends payable on fourth Wednesdays of April and October in each year, and placed on interest immediately if not withdrawn

No. of Depositors, 8,300 Amount of Deposits, $2,868,700.64

Beverly, May 1, 1907 **TELEPHONE, 233**

GENERAL INDEX

	Page
Abbreviations,	59 and 133
Additions and Corrections, opp.	133
American Benefit Society,	507
Ancient Order of Hibernians,	507
Ancient Order of United Workmen	507
Ancient and Illustrious Order Knights of Malta,	507
Banks,	512
Beverly Advertising Department,	2 to 48
" " "	129 to 132
" " "	449 to 452
" " "	546 to 605
Beverly Board of Fire Underwriters,	510
Beverly Board of Trade,	510
Beverly Business Men's Asso.	510
Beverly Farms Advertising Department,	531 to 545
Beverly Farms Firemen's Home Benefit Association,	510
Beverly Firemen's Relief Association,	511
" " " S. B. A.,	511
" Fuel Society,	511
" Historical Society,	510
" Hospital,	511
" Improvement Society,	510
Births in Beverly, Jan. 1, 1906, to Jan. 1, 1907,	432
Business Corporations, etc.,	512
Business Directory, 1907,	453
Bridges,	514
Buildings, Halls, Parks, etc.,	513
Calendar, 1907-1908,	128
Cemeteries,	514
Churches and Clergymen,	503
City Government, 1907,	495
City Valuation and Taxes, 1906,	516
City Valuation and Taxes since 1895,	516
Clubs,	505
County Commissioners,	493
Courts,	493
Custom House,	494
Deaths in Beverly, March 1, 1906, to Jan. 19, 1907,	426
Directory Statistics,	51
Essex County Poultry Association,	511
Fire Alarm Boxes,	501
Fire Department,	500
Fisher Charitable Society,	511
General Directory, 1907, Alphabetical,	133
Grand Army of the Republic,	507
Halls, etc., in Beverly,	513
Improved Order of Red Men,	507
Index to Advertisements,	54
Judiciary,	493
Knights of Columbus,	508
Knights of Pythias,	507
Knights and Ladies of Honor,	508
Labor Organizations,	509
Mails, Arrival and Departure of,	503
Marriages in Beverly Jan. 1, 1906, to Jan. 1, 1907,	428
Map of Beverly, Manchester, Hamilton and Wenham, opp.	4
Masonic Institutions,	506
Mass. Catholic Order Foresters,	508
Miscellaneous Organizations,	510
Musical Societies,	509
New England Industrial School for Deaf Mutes,	511
New England Order of Protection,	508
Odd Fellows,	506
Old Ladies' Home Society,	511
Order United American Mechanics,	508
Plan of City Hall,	575
Police Department,	502
Political Associations,	509
Post Offices,	502
Preface,	51
Public Library,	510
Railroads,	512
Royal Arcanum,	509
Schools and Teachers,	497
Scientific and Literary Associations,	510
Secret and Benevolent Societies,	506
Sewered Streets, List of	128
Sons of Veterans,	509
Spanish War Veterans' Association,	511
State Courts,	493
State Officers,	492
Street and House Directory, 1907,	59
Summer Residents (Key to Map), opp.	4
Temperance Societies,	510
United Order of Pilgrim Fathers,	509
United Shoe Mach'y Co. Mut. Benefit Association,	511
Ward Boundaries,	515
Wharves,	514
Women's Auxiliary, Y.M.C.A.	511
Young Men's Christian Association,	511

INDEX TO ADVERTISERS

	Page
Adams Frank W. 244 Cabot	30
Alberghini Guiseppe, 125 Cabot	579
Albert Barnet, 94 Park	580
Appleton Thomas A. 166 Cabot	584
Arth Robert, 9½ Cox ct.	580
Bailey C. A. 165 Rantoul	549
Baker Charles A. 151 Cabot	margins
Baker Otis M. 5 W. Dane	10
Banks E. Kinsman, r. 5 Hale	57
Barnard J. A. C. 148 Cabot	outside cover
Batchelder Violet H. Miss, 161 Hart, B.F.	543
Bates Ephriam M. 120 Bridge	37
Beck George B. 5 So. Hardy	590
Benedict & Comato, 203 Cabot	552
Benton Loan Co. 141 Cabot	margins
Bernard F. W. Co. 222 Cabot	561
Berry Frank E. 155 Rantoul	572
Berry William J. 153 Cabot	556
Beverly Chem. and Supply Co. 3 Galloupe ave.	548
Beverly Co-Operative Asso. 228 Cabot	564
Beverly Evening Times, 169 Cabot	604
Beverly Gas and Electric Co. 222 Cabot	33
Bev. Loan Co. 71 Rantoul	marg. and backbone
Beverly Morning Citizen, 3 Broadway	603
Beverly National Bank, 175 Cabot	47
Beverly News Co. 224 Cabot	11
Beverly Printing Co. 116 Rantoul	605
Beverly Provision Co. 180c Rantoul	566
Beverly Savings Bank, 171 Cabot	52
Beverly Sign Co. 102 Cabot	582
Beverly Storage Wareh'se, 169 Rantoul	41
Billings H. W. Co. 124-126 Cabot	gen. dir.
Blake Frederick W. 156 Cabot	560
Blanchard Irene F. Miss, 249 Hart, B.F.	557
Bovio Nicola, 79½ Cabot	569
Boyden Albert, 6 Washington	bus. dir.
Bromley Charles H. 68 Cabot	569
Brooks Bickford W. 7 Dearborn ave.	571
Brown James S. 254 Rantoul	565
Bruhm Robert C. 14½ Roundy	23
Burkhardt Jacob, 37 Park	570
Burnham Frank E. 9 Burnham ct. (Essex)	600
Burnham Orrin B. 187, 189 Rantoul	570
Caldwell Walter A. 569 Cabot	575
Callely Peter F. 3 School	591
Cann Wilson S. 5 Herrick	563
Cann & Hurlburt, 133 Rantoul	22
Cassola Bros. & Co. 66 and 71 Rantoul	581
Carney William J. 4 Lennox	572
Carver George P. 173 Cabot	24
Cavanagh [illegible]s. r. 7 Federal	547
Cherry Hill Farm, 131 Conant	129
Cheverie Stephen, r. 6 Pond	450
Churchyard George F. 40 Bartlett	592
Citizen Stamp Co. 3 Broadway	603
Clark F. A. Co. 7 Wallis	584
Clark Harriet B. Miss, 222 Cabot	557
Clark Martha E. W. Mrs. 11 Cross	590
Clarke Harry W. 148 Rantoul	564
Clogston G. Frank, 212A Rantoul	28
Colson Lorenzo, 3 Hale	574
Commonwealth Hotel (Boston)	602 and map mar's
Connolly Bros. 20 Oak, B.F.	outside cover
Copp A. W. & Co. 60 Pleasant	outside cover
Corbett Patrick, 30 Mechanic	550
Cosio John B. 223 Cabot	579
Coughlin Daniel, 37 Elliott	567
Cressey Carolyne F. Miss, 222 Cabot	558
Crosby A. L. & Co. 2 Arthur	6
Crosby Bernice C. 13 Swan	585
Crosby Forman A. 7 Judson	131
Crosby Frank H. 172A Rantoul	17
Crosby Wallace A. 19 Balch	587
Crosby & Cann, 27 Park	12
Culbert James A. 721 Hale, B.F.	532
Cullivan William J. 91 Cabot	564
Cunningham J. W. 14 Walnut ave.	574
Daly Patrick J. 18 Charnock	585
Danforth Ernest F. 21 Budleigh ave.	589
Daniels George A. 4½ Arthur ext.	590
Daniels John, 719 Hale, B. F.	542
Davenport Elmer W. 3½ Hale	9
Daviau Joseph, 96 Elliott	562
Davis Addison, 46 Preston Place, B. F.	545
Dean Ella B. Mrs. 173 Cabot	559
Delaney Thomas F. 207 Cabot	132
Demack Leo C. 86½ Essex	555
Deschamp Benjamin S. 21 Pleasant	588
Desmond Jeremiah F. 58 Pleasant	450
Dexter Samuel R. 126 Park	34
Diggins Lawrence, 8 Vine ct. B. F.	545
Dill George A. (Boston)	margins, bus. dir.
Doane Howard A. 10 Common Lane, P. C.	536
Dobinson W. J. Eng. Co. 267 Wash. Boston	546
Dodge A. & Son, 70 Park	589
Donovan & Desmond, 83 Rantoul	17
Dow James B. 681 Hale, B. F.	541
Drake David Ross, 6 Essex	35
Driscoll Florence, 97 Elliott	587
Dunn's Express, Manchester	591
Dyer Wilmot G. 8 Essex	569
Eastman & Mosher, 43A Elliott	560
Edmands Hattie A. Mrs. 5 Mill	16
Eldridge Harold A. 7 Woodland ave.	37
Elliott Charles H. 7 Pond	586
Ellis Olin C. 309 Cabot	margins
Enos Manuel F. 233 Cabot	44
Everett Jefferson C. 141 Cabot	583
Ezzo & DellaMonica, 85 Rantoul	552
Fairfield Charlotte Miss, 127 Cabot	551
Ferrick William H. 3 Broadway	589
Fleming George H. 45A Elliott	567
Flint Walter S. 127 Cabot	margins
Foley Norah M. Miss, 138½ Rantoul	591
Forness Arthur A. 173 Cabot	6
Fossa Pasquale, 81 and 201 Cabot	579
Fraser, Durgin Co. 218 Cabot	26
French's Creamery, 244A Cabot	553
Friend Bros. 231 Rantoul	577
Frost Box Co. 36 Cabot	576
Frye Hattie E. Miss, 23 Ocean	557
Gadbois Arthur J. 43 A Elliott	front edge

	Page
Gangloff George W. 245 Rantoul	555
Gannon Etta S. Mrs. 205 Cabot	553
Gannon M. Maurice, 214 Rantoul	588
Garland Albert J. 98 Park	5
Gentlee Samuel A. 277 Cabot	45
Giles Edmund, 154 Cabot	50
Girdler John, 15 Cabot	573
Gladding R. Smith, 165C Rantoul	571
Goldthwait Furniture Co. 167 Rantoul	42
Goodwin Dearborn J. 72 Dane	8
Gove George A. 246 Cabot	569
Grady M. & Son, 14 Summer	4
Graham D. Murray, 9 Union	588
Greenlaw Electric Co. 3 Hale	58
Grenier Mina E. Mrs. 265 Cabot	560
Griffin Dudley N. 167A Rantoul	130
Griffin William H. 165B Rantoul	599
Griffiths Frederick R. 244 Cabot	592
Guarino C. & Co. 118 Rantoul	565
Gwinn Stephen A. 13 Somerset ave.	601
Ham Harry D. 7 Knowlton	front cover
Hamilton F. A. E. 151 Rantoul	margins
Hammond Frank W. 153 Cabot	556
Hanson & Batchelder, 133 Rantoul	29
Hardy D. W. & Son, 778 Hale, B. F.	544
Hardy & Day, 2 High, B.F.	544
Harper's Garage Co. 73-75 Rantoul	margins
Haskell Ulysses G. 59 Lothrop	bus. dir.
Hemphill S. L. W. Mrs. 277 Cabot	560
Heron Nehemiah S. 11 Charnock	574
Herrick Frederick W. 277½ Cabot	582
Hill John B. & Son, 160 Cabot	26
Hill S. M. & Co. r. 158 Rantoul	578
Hinkley George F. 287 Cabot	back cover
Hodgdon Albert W. 60 Elliott	562
Hodgkins Eli R. 5 West, B. F.	542
Hodgkins H. M. & R. E. 4 High, B. F.	544
Hotel Central, 7 Railroad ave.	27
Houghton F. E. Co. 169 Cabot	601
Humphrey Jennie S. Miss, 222 Cabot	557
Hurd Charles A. 1 Rantoul	576
Ingersoll Frank A. 50 Pond	452
Innis Harry B. & Co. 149 Cabot	586
Johnson Andrew A. 92 Cabot	563
Kaplan William, 105 Cabot	578
Kearns Mark A. 222 Cabot	130
Kilham Joseph F. 87 Rantoul	margins
Kirios & Spelley, 174 Rantoul	581
Knight David M. (Manchester)	592
Knowles Chas. W. 10 Mulberry	561
Lamasney Frank I. 22 Oak B. F.	540
Larcom Benj. jr. 137 Cabot	452
Larcom B. & Co. 187 Cabot	452
Larcom William H. jr. 17 Dane	556
Lawrence Thomas H. 1 Park	576
Leach Stuart M. 165C Rantoul	margins
Lederman Abraham, 71 Park	580
Lee Charles F. 155 Cabot	30
Lee Electric Co. 9 Wallis	43
Lee & Cressy, 232 Cabot	21
Lefavour Issachar & Son, 173 Cabot	outside cover
Lewis William H. 1 Hale	572
Linehan D. & Son, 640-642 Hale, P. C.	531 and backbone
Linehan D. M. & Co. 640-642 Hale, P. C.	531
Locke & Hart, 16 Bow	548
Lovett Solon, 63 Federal	561
Lunt Albert C. 214 Cabot	130
Lunt Alfred E. 3 Broadway	bus. dir.
Lynn Nellie F. Miss, 158 Hale	559
Maguire & Herrick, 3 School	577
Mampre D. H. 163 Cabot	590
Marshall William W. 146 Hale	31
Marshall & Moulton Exp. Co. 4 Washington	551
Marston & Sturtevant, 278-278B Cabot	gen. dir.
Martin Charles, 715 Hale, B. F.	539
Matheson James, 174 Cabot	567
May Fred W. 217-219 Cabot	568
Mayo Josiah, 15 Ocean	558
McAdams Francis J. 60 Water	36
McCarthy Annie Mrs. 260 Cabot	562
McCormack W. H. 172B Rantoul	3
McDonnell Thomas J. 14 West, B. F.	543
McRae L. K. 122 Rantoul	578
McSwiney Patrick, 5 Prospect	24
Moore Hiram W. 68 Chase	50
Morse James H. 71 Essex	554
Moulton Bidie H. 112 Hale	margins
Murney John M. 26 Elliott	42
Newell Dry Goods Co. 220 Cabot	back cover
North Shore Breeze (Manchester)	549
North Shore Plumbing Co. 85 Cabot	40
Northrop Henry B. 173 Cabot	38
Nugent James J. 30 Oak, B. F.	533
Nutter James M. 15 Elliott	586
Ober John A. 12 Common Lane, P. C.	544
Ober Prince, 163 Cabot	19
Ober S. F. & Son, 32 and 34 Central	46
O'Dea George W. 8 Common Lane, P. C.	539
O'Donnell William, 125 Balch	573
Osborne George, 38 Standley	576
Parent Belloni E. 22 Washington	587
Parker Charles A. 717 Hale, B. F.	537
Parker L. E. & Son, 115 Park	568
Pederson Andreas, 184 Cabot	572
Pert Rose Mrs. 105 Rantoul	558
Pesce Joseph, 1½ Hale	568
Philbrick Fred, 70 Colon	584
Philbrick John W. 1A Hale	13
Philinte Leon G. 45 Water	44
Phillips John W. 3 Broadway	561
Pickering George W. 174 Cabot (and Salem)	579
Pickett Coal Co. 15 Water	573
Pickett & Goodwin, 16 Bow	outside cover
Pierce & Pierce, 24 West, B. F.	543
Pipolo M. Mrs. 180 Rantoul	566
Plummer Eugene O. 213 Rantoul	558
Plummer W. F. Drug Co. 248 Cabot	margins
Pope J. F. & Son 82 River	14
Porter J. V. & Co. 20 Railroad ave.	449
Powers N. D. Mrs. 256 Cabot	559
Preston Charles A. 594 Cabot	568
Publicover Bros. 717 Hale, B. F.	535
Raymond Charles M. 136 Dodge	578
Remmonds William R. 9 Bow	outside cover
Riverside Market, 167C Rantoul	565
Roberts Benjamin W. 10 Enon	563
Robertson Robert Co. (The), 9 Abbott	48
Rolfe J. Frank, 221 Cabot	451
Rollins Frank E. 43 Elliott	583
Ropes Drug Co. 188-190 Cabot	gen. dir.
Rounds Millard F. 102 Cabot	574
Rowell Edward B. 22 Woodland ave.	15
Rust Linwood P. 225 Rantoul	556

	Page
Sacco Antonio, 150 Rantoul	565
Salem Laundry Co. (Salem)	582
Shattuck Herbert W. 15 Walnut ave.	585
Shea Mary A. Miss, 90 Cabot	559
Sheldon John H. 76 Railroad ave.	27
Shepard Harry P. 51 Broadway	583
Smallie W. F. 204½ Rantoul	566
Smith Bros. 135 Cabot	564
Smith George W. 76 Essex	591
Smith Ira A. 121 Rantoul	21
Smith William, 35 Elliott	16
Smith William R. 252 Cabot	575
Southworth Bros. rear 602 Cabot	32
Spence Samuel, 48 Pleasant	550
Sprague, Breed & Brown Co. 7 Water	margins
Standley Andrew, 728 Hale B. F.	542
Stanley Andrew, rear City Hall	7
Star Laundry, 55 Rantoul	582
Starr Walter, 149½ Rantoul	586
St. Clair H. M. & Co. 53 Bow	23
Stearns Alanson B. 275 Cabot	570
Stensrud Johannes S. 168 Cabot	573
Stevens William M. 6 and 8 W. Dane	13
Stone Samuel H. 164 Cabot	20
Stopford William & Co. 133 Cabot	41
Stowe Fremont F. 27 Park	39
Stuart F. W. & Co. 55 Rantoul	outside cover
Sturgeon Napoleon, 180A Rantoul	581
Sullivan E. Mark, 173 Cabot	bus. dir.
Swan George, 7A Wallis	577
Sweeney & Molloy, 122 Rantoul	577
Temple Leroy C. 34 Chase	14
Thissell's Provision Co. 10 West, B. F.	541
Todd Edgar N. 140½ Rantoul	566
Todd & Smith 231 Cabot	margins
Tomasello A. G. (Boston)	25
Torrey James A. 316-318 Cabot	570
Turner E. B. & Co. 5 Washington	28
Trask Edgar F. 198 Cabot	18
Tufts Theodore A. 222 Cabot	bus. dir.
Tuttle E. N. & Co. 38 Cabot	22
Tuttle Frederick H. 255 Cabot	39
Varney Fred W. 1 West, B. F.	542
Walker George H. & Co. (Boston)	546
Walker Gertrude Miss, 18 Mt. Vernon, Salem	555
Wallis Mary E. Mrs. 176 Cabot	31
Ward George E. & Son, 18 Cross	588
Warner Fred P. 29 Atlantic ave.	29
Webb Alden, 145 Cabot	margins
Webber Harry C. 194 Cabot	gen. dir.
Webber Israel T. 114 Rantoul	554
Welch James J. & Co. (Beverly and Salem)	599
Whipple O. E. 214 Bridge	585
Whitaker's Orchestra, 7 Arthur	589
Whitcomb Carter Co. 186 Cabot	outside cover
White Franklin P. 48½ Elliott	567
White Samuel P. 153 Cabot	bus. dir.
Whitney Harrie L. 173 Cabot	583
Whittier James, 188 Hale	540
Whittier Sarah C. Mrs. 21 Gage	562
Wightman & Crowell, 215 Rantoul	571
Willey, Gibson Co. 711 Hale, B. F.	538
Williamson F. W. 245 Cabot	40
Wilson J. Colby, 26 Haskell, P. C.	537
Wilson J. T. & Son, 28 Haskell, P.C.	534
Winslow Herbert F. 244 Cabot	outside cover, margins and bus. dir.
Wood J. Elmer, 106-110 Rantoul	132
Wood William L. 71 Rantoul	margins
Woodberry Milk Co. 400 Cabot	585
Woodbury Henry S. 19 Woodland ave.	563
Woodbury Horace P. 123 Hale	15
Woodbury James E. 13 School	592
Wyatt's Market, 30 West, B.F.	538
Young Charles T. 215 Rantoul	571
Zelinsky Nicholas, 67 Park	580

Up-to-date Carpet Cleaning and Upholstering

We have the only Carpet Cleaning Machine in Beverly—the only one in Essex County equipped with a disinfector which guarantees the killing of all Moths and Germs found in floor coverings.

☞ We employ only competent workmen to take up and relay your carpets and do your work when you want it to your satisfaction.

CLEANING MACHINE

TRY IT

UPHOLSTERING

We carry the most complete and exclusive line of furniture coverings east of Boston. We are the only ones who thoroughly disinfect every particle of filling used in making over your furniture.

We employ the most expert upholsterers and guarantee the excellence of every detail of material and workmanship.

Mattresses renovated and made to order.

Cushion work a specialty.

E. K. BANKS

5 HALE ST. BEVERLY, MASS.

Wall Papers **Draperies** **Beds**
Mouldings **Carpets** **Springs**
Shades **Rugs** **Mattresses**

TELEPHONE CONNECTION

GREENLAW ELECTRIC CO.

Electrical Contractors and Supply Dealers...

FULL EQUIPMENT FOR ANY CLASS OF ELECTRICAL CONSTRUCTION

Estimates Cheerfully Given and Work Promptly Attended to

Prices Lowest Consistent with First-Class Work

JOBBING A SPECIALTY

Office: 3 Hale Street

Kilham the Bicycle Man IS THE PLACE TO TRADE
Telephone. Cor. RAILROAD AVE. & RANTOUL ST.

1907

CITY OF BEVERLY

STREET AND HOUSE DIRECTORY

Giving the location of the streets, places, parks, squares, etc., and showing what other streets and places run from them or across them, with the point at which they intersect. The system adopted for numbering the streets of the city is that a person starting at the beginning of any street, and following along with the numbers, every even number will be on the left hand and every odd number on the right hand, with the names of heads of families and persons in business, in the order of location.

The cipher (0) is used to designate houses or buildings without numbers. The dash (—) is used to show where connecting streets and avenues cross or intersect, when such intersections or crossings have no numbers, and also to designate railroad crossings and bridges, parks, etc.

When there is more than one family in a house, the down-stairs name is given first.

Abbreviations: byd., beyond; r., rear; s. r., summer resident.

ABBOTT

(Ward 2)

from 209 Cabot to the sea

Left	Right	
	1	Same as 207 Cabot
	5½	Ernest C. Hathaway
	7	Storage
	9	Robt. Robertson Co., plumbers
	11	Herbert W. Howard
—	—	Old Cemetery
	19	Joseph C. Kilham
	—	Endicott st. ends
—		Monument sq.
	23	David S. Lynch
24		John M. Lynch
		Charles H. Creesy
26		George W. Pickering, jr.
	—	Brown st. ends
28		John T. Ober
		William H. Wood
	27	Rev. E. J. V. Huiginn
30		Mrs. Ella A. Morgan
	29	Misses Tracy
		William S. Hazen
32		George H. Thissell
		Miss Susie J. Vipond
	31	Charles F. Lee
34		Luther Woodbury
	35	George F. Standley
		Everard W. Snow
	37	John T. Goldsmith
		Charles A. Taylor
40		Thomas Fitzgibbon, contractor
—	—	Lovett st. crosses
42		William B. Morse
	41	Arthur W. Curtis
		Louis P. Baker
44		Dennis W. Quill
	43	Mrs. Mary A. Welch
	43½	Patrick J. Lynch
	47	William A. Webber
—	—	Lothrop st. crosses
	55	George Greene
	59	Abbott Boat Club

AGATE

(Ward 1)

from opp. 10 Cliff to opp. 19 Linden ave.

Left	Right	
4		William A. Devine
	9	Hugh Moffett
8		George L'heureux
10		Antonio Guerriero

Carpenter Work of all kinds **Bidie H. Moulton,** 112 HALE STREET

Carpenter Repairing in all its Branches. Satisfaction Guaranteed and all Work Done with Dispatch. BIDIE H. MOULTON, 112 HALE STREET

AGATE ST.—Continued.

Left	Right	
12		Everett M. Spinney
	11	John H. Bergstrom
		Henry Mullin
14		James Greehy
	13	Frank W. Chapman
		John H. Staples
	15	John Erleson
		Peter Swanson
16		Michael Connelly
	17	Michael Kane
		William Wilson
18		Whitfield F. Dolliver

AMES

(Ward 5)

from 32 Mason to 39 Herrick

APPLETON AVENUE

(Ward 4)

from 22 Baker ave. to 25 Columbus ave.

Left	Right	
	5	Charles F. Broughton
14		Vacant
	19	Larcom ave. begins
32		Harrison ave. ends
34		Edmund Putnam

ARTHUR

(Ward 3)

from end Arthur st. ext. to 17 Chase

Left	Right	
	1	Mrs. M. J. Hurlburt
		Hilyard S. Reynard
2		A. L. Crosby & Co., painters
—	—	Mulberry st. crosses
6		Charles P. Croscup
		Mrs. Fannie Scruton
	5	Irving W. Blanchard
		Mrs. E. L. Cunningham
	7	F. Herbert Whitaker
		Whitaker's Orchestra
		Mrs. Mattie E. Young
8		George N. Rowe
		Charles A. Greene
10		Horace W. Pray
		James A. Kennett
	11	Mrs. Ellen N. Christie
	13	Dennis P. Daly
		J. Arthur Lyman
12		Charles E. Whipple
14		John J. Daley
		Rudolph M. Schonheiter

ARTHUR STREET COURT

(Ward 3)

from end Arthur st. ext.

Left	Right	
	1	Gibson J. Munro
		Charles L. Daniels
		Mrs. Ella J. Hart
	5	George W. Thomas, jr.
6		Vacant

ARTHUR STREET EXTENSION

(Ward 3)

from 11 Judson to Arthur

Left	Right	
	1	Roy E. Crosby
2		Frederick W. Tyler
4		Leon E. Hosley
4½		Geo. A. Daniels
—		Arthur st. court
6		Thomas L. Galbraith

ASHLAND

(Ward 3)

from 15 Home to 34 Federal

Left	Right	
	3	George M. Cleaves
		Algervon Goodwin

ASHTON

(Ward 1)

from 66 Bridge

Left	Right	
4		Charles E. Hoogerzeil

ATLANTIC AVENUE

(Ward 2)

from 17 Hale to the sea

Left	Right	
	5	John S. Baker
	7	Forrest E. Tarr
	9	George K. Davenport
12		Charles L. Odell
		Larkin W. Story
	11	Mrs. Annie P. Dodge
	13	Samuel Crosland
		C. Emerson Brown
		Chas. O. Brown
14		Mrs. Ella B. Smith
		Alphonso DeMerritt
16		John F. Hill
		Walter L. Boyden
	15	Frederick D. Upton

Round Trip Tickets to Boston, 60c at Cor. Railroad Ave. & Rantoul St. KILHAM THE BICYCLE MAN TELEPHONE

Bicycle Repairing done with Neatness and Dispatch
KILHAM THE BICYCLE MAN, Cor. RAILROAD AVE. & RANTOUL ST. Telephone

ATLANTIC AVE.—Continued.

Left	Right	
		Frederick I. Cressey
	17	George H. Vose
20		Clarence O. Hood
		Mrs. Clara E. Standley
	21	J. A. Willoughby
		Thomas F. Delaney
	23	Charles H. Sinclair
		William T. Varina
—	—	Lovett st. crosses
	25	Levi J. Woodbury
	27	Patrick Guinivan
28		Alexander Simpson
		Joseph F. Clayton
30		Mrs. Lizzie K. Woodbury
		Franklin W. Swan
	29	Fred P. Warner, stable
—	—	Lothrop st. crosses

BACK

(Ward 2)

from 45 Bartlett to 5 South

Left	Right	
6		Mrs. Bridget M. Marley
		Mrs. Rosena Kelley
	7	Vacant
8		Giovanni Allihega
	9	Frederick R. Sketchley
		Mrs. Lizzie Bixby
10		Alphonso Ciampa
12		Giovanni Casale
14		Private stable
18		Wilbur D. McElhiney

BAKER AVENUE

(Ward 4)

from 64 Essex to Odell ave.

Left	Right	
12		Willard A. Standley
14		George H. Clayton
18		Arthur M. Stevens
22		Appleton ave. begins
26		Arthur L. Collier
	27	Elston E. Gaylord
34	33	Larcom ave. crosses
	39	William L. Porter
	44	Joseph A. Wilson
		William J. Murray
	45	Frederick A. Clark
46		Columbus ave. ends
	49	Peabody ave. ends
50		Pickett st. ends
	63	Clark ave. ends
—		Whitney ave. ends
—		Boyden ave. ends
—		Giddings ave. ends

BALCH

(Ward 5)

from 454 Cabot to 572 Cabot

Left	Right	
—	—	B. & M. R. R. crossing
	17	Mrs. Mary Irving
	19	Wallace A. Crosby
	—	Blaine ave ends
	21	Edgar J. Caldwell
	23	Mrs. Etta C. Kittredge
		Harry Nicoll
26		Walter M. Williamson
34		William R. Burgess
	35	Charles F. Perkins
—		McKay st. ends
0		Henry Dewitt
	101	John W. Raymond
120		Mrs. M. A. Raymond
	125	William O'Donnell, market gardener
128		Mrs. M. E. Caldwell
		Mrs. Caroline J. Davis
132		Norman D. Trask
134		Nelson W. Woodbury
136		Willis H. Bell
	135	William H. Palmer
	137	Henry W. Downing
	139	Thomas Kulik
	141	Guy B. Chaloner

BARTLETT

(Ward 2)

from 83 Cabot to opp. 3 Lothrop

Left	Right	
	1	James Carbone
		Andrew Carbone
2		James J. Riley
4		Morgan Bros., bakers
6		Chas. H. K. Morgan
		Allen R. Swift
8		Mrs. Eliza A. Morgan
	7	Vacant shop
10		Willie A. Morgan
	9	Frank L. Troop
		Charles S. Goodrich
12		Christopher Norman
14		Dr. John J. Shea
—		Lovett st. begins
	13	Mrs. Anna E. Endicott
	15	Mrs. Henrietta B. Porter
	19	Misses Gallop
	21	Diogenes E. Trask
		George B. Foster
20		Wentzell ave. begins
22		Geo. S. Bradstreet
		Roger Whipple
	25	Frederick A. S. Raymond

Let me Estimate on your Carpenter Work. Satisfaction Guaranteed
Bidie H. Moulton, 112 HALE STREET

It will be to your advantage to have me estimate on your Carpenter Work **Bidie H. Moulton,** 112 HALE STREET

BARTLETT ST.—Continued.

Left	Right	
		Miss Sarah A. Newman
		Edgar R. Cummings
24		Peter E. Clark
	—	Union st. ends
28		Charles Woodberry
	29	Robert Swanson
		Herbert Herbst
30		Charles L. Spalding, masseur
	33	Albert R. Lyons
		James J. Fitzgibbons
		Harry H. Hanson
32		Chester M. Waitt
		John T. Doyle
	35	Mrs. Rebecca Wallis
	37	Charles H. Woodbury
—	—	Stone st. crosses
34		William T. Pepper
34½		T. Dexter Tindley
	39	Misses Smith
36		William C. Lyons
		William H. Buckle
	43	Peter Hoogerzeil, express
	—	Back st. begins
38		Joseph Stoddard
		George F. Churchyard
40		Mrs. Elizabeth Emerson
		Mrs. Olive M. Wooster
42		David G. Coleman
		Hanson R. Higgins
44		Herbert W. Byors
		Edward F. Hodgkins
	—	Front st. ends
	47	Miss Mary A. Dodge
		Miss Alice Lanergan
46		Harry P. Kennison
		Samuel P. Cook
48		Henry B. Churchill
		Mrs. R. C. Letterney
	49	Mrs. Sarah Caton
		Michael Corbett
		Arthur Diette
54		William H. Kennison
56		Chas. F. Kennison
		Joseph P. Silva
58		Henry Banks
		Mrs. Polly Camanker
60		Charles A. Bushee
		Chas. M. Morse

BARTLETT GARDEN

(Ward 2)

end Smith

Left	Right	
0		Patrick Burns
0		Joseph L. Kelley
0		John Hanlon
0		Frederick G. Knowlton
0		Vacant
0		Vacant

BATES PARK

(Ward 1)

end Bates Park ave. (see Marsh ave.)

BATES PARK AVENUE

(Ward 1)

from 120 Bridge to Sylvester ave.

Left	Right	
8		Miss Nellie E. Martin
	11	Holden st. begins
	21	Fred Grimes
	25	George H. Grimes
	27	George M. Dudley
—		Sylvester ave. begins

BAY

(Ward 4)

from 103 Lovett to Lothrop n. Dane

Left	Right	
2		Henry M. Loomer
	5	John J. Nugent
6		Clifford R. Woodberry
		Whitney B. Jackson
	7	John F. Streamberg
		Mrs. Augusta Lapham
	9	Walter H. Hill
		Mrs. Ida H. Gould
	9½	William J. Grey

BAY VIEW AVENUE

(Ward 4)

from Neptune opp. East Corning to the sea

Left	Right	
0		Alexander Steinert, s. r.
	0	Charles F. Fairbank, s. r.
0		Amory A. Lawrence, s. r.
0		Light House
0		Joseph H. Herrick

BEACH

(Ward 6)

from 855 Hale to 112 West, B. F.

Left	Right	
8		William R. Cabot, s. r.
	15	Grove st. ends
—	—	B. & M. R. R. crosses

Headquarters in Beverly for Boston Round Trip Tickets, 60c **Joseph F. Kilham,** Cor. RAILROAD AVE. and RANTOUL ST.

PHONOGRAPHS and RECORDS WE CARRY THE LEADING MAKES. Telephone
KILHAM THE PHONOGRAPH MAN
Cor. RAILROAD AVE. and RANTOUL STREET

BECKFORD

(Ward 5)

from 55 Elliott to 400 Cabot

Left Right
- 5 Joab O. Jones
- Warren White
- 6 Mrs. L. J. Trask
- 7 Halfied A. Widen
- Edward Dunt
- 8 Gage st. begins
- 9 Alvah C. Tebbetts
- M. Shirley Palmer
- 10 John F. Sounia
- 11 Clas V. Anderson
- Edward W. Kelley
- James C. Brown
- 12 Arthur G. Goldsmith
- 13 George B. Howe
- Fred S. Brown
- James Baxter
- 14 Toni Bonif
- 15 James Butterworth
- Richard Thierfelder
- 16 John W. Curtis
- 18 George W. Fernald
- 19 William S. Friend
- Mathew Campbell
- 20 Frederick O. Cressy, milk
- 22 George Clark
- 24 Forrest L. Higgins
- 26 James A. Torrey
- 28 Mill st. begins
- 32 James Whalen
- 34 John Soulnier
- 39 Edwin S. Raymond
- Mrs. Zavilla M. Wilkinson
- 44 Richard F. Fleming
- William Benjamin

BEVERLY WATER WORKS ROAD

(Ward 5)

from Dodge opp. Brimbal ave. to Wenham Lake

Left Right
- — Lake View ave. ends
- 0 Herbert T. Conant
- 0 Beverly Water Works pumping station

BISSON

(Ward 4)

from 73 Essex to 126 Hale

Left Right
- 4 Charles H. Leavitt
- 8 Arthur S. Bell
- Elmer Davis
- 7 William H. Harmon
- 9 Oliver S. Hutchinson
- Mrs. Ida B. Hutchinson, dressmaker
- 9½ Gerald E. Lincoln
- 11 Burton ave. ends
- 14 Wallace C. Haley
- Charles W. Payne
- 18 Howard E. Lindsay
- 18½ Edmund A. Upton
- — — Butman st, crosses
- — Hale st. Cemetery
- 22 Mrs. Annie L. Mason
- 24 William Grant Bisson
- 26 George A. Foss
- 28 Benjamin A. Cleaves
- 30 Bartholomew T. McDonough
- 30½ Alphonso M. Allen
- 42 Lewis W. Brewer
- 48 Henry W. Edwards
- — Locust ave. begins
- 50 Alonzo B. Morse, marble and granite
- 50½ Eugene Kane
- 56 Andrew Gordon
- — Middle st. begins
- — — Lothrop st. crosses
- 67 Edward Preston
- 69 Jeremiah W. Ferguson
- 71 Edward C. Woodberry
- — Orchard st. ends
- 77 Percy E. Haley
- 79 Mrs. Hannah W. Dennis
- 81 Alwood B. Edwards
- 80 Charles C. Rogers
- John Moynihan
- 85 Fred L. MacKenzie

BLAINE AVENUE

(Ward 5)

from 496 Cabot to n. 21 Balch

Left Right
- 0 William C. Davis

BLAKE

(Ward 1)

from 32 McKay to end Pierson

Left Right
- 8 9 Glidden st. crosses
- 19 Pierson st. ends

Harper's Garage Co., 75 Rantoul St. Tel. 60
Automobiles to Rent

HARPER'S GARAGE CO., 75 RANTOUL ST. Tel. 60
AUTOMOBILES. Agents for REO, PREMIER and NATIONAL

BOULDER LANE

(Ward 6)

from Wood lane opp. Branch lane to Wenham line

BOW

(Wards 1-3)

from 212 Cabot to 47 Park

Left	Right	
4		St. Peter's church
	3	
	5	Same as 214 Cabot
	7	William R. Remmonds
		Manuel I. DeSousa
	9	W. R. Remmonds, painter
8		St. Peter's parish house
10		T. W. Howse, harnessmaker
12		T. Walter Howse
12½		Pickett & Goodwin, plumbers
	11	Mrs. Anna M. Weil
		Mrs. A. Lovett
	—	Chapman st. begins
14		Hamden A. Falls
16		Locke & Hart, carpenter and contractors
		North Shore Elect. Eng. Co.
	15	George W. Colson
		Mrs. Isabel T. Orr
	17	William H. Bell
		W. H. Bell, express, r.
18		A. C. Lunt, repair shop
20		Mrs. M. J. Eldredge
		Albert C. Lunt, 2d
24		William B. Emerson
		Charles R. Elliott
	23	Dr. B. F. McGrath
		Mrs. A. A. Moore
28		Mrs. L. D. Spinney
		William F. Higgins
	25	Mrs. Alice M. Lord
		Frederick W. Lord
	—	Home st. begins
	29	Rev. Ezra A. Hoyt
		David A. Hastings
30		Miss Olive H. Cressy
32		Hollis F. Rogers
		Willis W. Lefavour
	31	John F. Mackey
		Carl M. Fisher
36		Miss M. T. Linehan
		Chas. A. Baker
	33	Joseph F. Cleaves
		Frank S. Cleaves
38		Edgar F. Davis
		Theodore A. Tufts
38½		Wallace E. Ray
	35	James Carson
		Manuel Silver
40		Hiram H. Houston
		Charles H. Kimball
42		Frank M. Blakeley
		Mrs. L. A. Mitchell
	39	Sydney G. Whidden
		Charles S. Patch
	41	
	43	The Essex, boarding house
48		Henry C. Webb
	53	H. M. St. Clair & Co., stair builders
	55	E. F. Bell & Co., shoe mnfrs.
—	—	Rantoul st. crosses
	65	Vacant factory

BOYDEN AVENUE

(Ward 4)

from 32 Whitney ave. to Baker ave.

BOYLES

(Ward 4)

from 258 Hale to Cole jc. Foster

Left	Right	
10		Vacant, s. r.
28		Ellis L. Dresel
	31	Miss Katharine Silsbee
50		Dennis O'Connor
	67	Montserrat Golf Club
—		Cross lane ends
—	—	Paradise crossing, B. & M. R. R.

BRACKENBURY

(Ward 4)

from opp. 228 Hale to the sea

Left	Right	
6		Frederick Schofield
		Mrs. Florence A. Foster
10		Arthur J. Larratt, s. r.
12		John W. Haskell
16		Vacant, s. r.
20		Frank McCarthy
	27	George Gordon

BRANCH LANE

(Ward 6)

from Common to Wood lane

Left	Right	
0		Harold J. Coolidge, s. r.
0		Philip S. Sears, s. r.

MILEAGE BOOKS BOUGHT AND TO LET
JOSEPH F. KILHAM, Cor. Railroad Ave. & Rantoul Street. Telephone

YALE MOTOR CYCLE KILHAM THE BICYCLE MAN
Cor. Railroad Ave. & Rantoul St. Telephone

BRIDGE

(Ward 1)

from River n. Federal to Danvers line

Left	Right	
4		John Cole
6		Richard J. Tracey
8		Albert W. Nash
10		Byron I. Banks
—	—	Bass river bridge
14		George E. Wiggin
16		Wilbur S. Strout
18		Hiram N. Currie
		Ernest Chetfield
—		Folger st. begins
	—	Private way
—		Winthrop ave. begins
40		Mrs. Amelia M. Newton
42		Vacant
—		Kernwood ave. begins
	45	William H. Lewis
46		George M. Perkins
		George F. Houghton
56		Theodore Dutra
58		Mrs. Hattie L. Smith
	57	Alfred Porter
60		Immanuel Union church
—		Livingstone ave. begins
	61	Franklin Smith, grocer
	63	Alexander Smith
		Thomas Smith
62		Clifford B. Bray
	65	Vacant
64		Mrs. Alice F. Irving
	67	Fritz W. Beck
		Jacob Beck
		John F. Preston
		Reuben Scoville
		George H. Bragdon, rear
—		Ashton st. begins
	73	Jean Tummier
		Charles E. Brown
—		Hillcrest ave. begins
96		Edward McManus
98		Mrs. Rebecca Grimes
100		Edmund A. Barry
102		Roderick ave. begins
104		Charles T. Brown
106		Vacant
	113	Thomas Kelley
		A. H. Kelley, paper hanger
	113½	John V. Hanson
114		Samuel J. Sweeney
	115	Ralph I. Swan
		Charles Hamilton, rear
	117	Eustace W. Porter
0		Thomas F. Doane
116		E. M. Bates, real estate
	119	Oliver C. Hersey
	0	Vacant
—		Bates Park ave. begins
122		Heaphey Bros., grocers
126		Mrs. Mary F. Howes
		Mrs. Ella L. Farnham
128		Carl G. Hedberg
130		William L. Herring
132		John H. McLaughlin
134		Harvey S. Buckler
		Benjamin F. Cressy, jr.
	137	Rialside schoolhouse
138		George F. Allen
	141	Charles A. Giles
148		Western ave. begins
150		Lester W. Hilton
	—	Giles ave. ends
160		Frederick R. Bowles
164		Vacant
—		Sunnycrest ave. begins
	173	Milford McIntire
178		William C. Major
	0	Vacant
	183	George W. Wessel
202		Arthur G. Farrin
	—	Cressy st. ends
210		Edgar F. Trask
	213	William H. Smith
214		Orrin E. Whipple, milk
	215	Henry E. Bradstreet

BRIMBAL AVENUE

(Ward 5)

from Essex opp. Lake Shore ave., to near 129 Dodge

Left	Right	
—	—	Colon street crosses
	0	Vacant, rear
	219	James Lewis
	263	John F. Foster
		Frank Y. Foster
	—	Y st. begins
0		Lewis C. Edwards, s. r., rear
		Frederick N. Dodge, s. r., rear
	321	Mrs. Mary Haas
322		Mrs. E. B. Ripley
	—	Walnut ave. begins
	—	Budleigh ave. ends
—	—	B. & M. R. R. crosses
350		Vacant
	351	Frank F. Provost
	353	Amos Hood
		Robert C. Hagar

Harper's Garage Co., 75 RANTOUL ST. Tel. 60
AUTOMOBILE Repairing and Sundries

Harper's Garage Co., 75 RANTOUL ST. Tel. 60
Automobiles, Gasoline, Oils, Batteries & Tires

BRISCOE

(Ward 2)

from 8 Hale to 19 Essex

Left Right
- 5 Walter K. Morgan
- — Church st. ends
- 7 Albert W. Dodge
- Charles F. Dennis
- 0 Briscoe schoolhouse
- 17 William H. Perry
- Mrs. Lucilla C. Davis
- — Watch Hill begins
- 19 Ralph D. Stanley
- Samuel A. Holden
- Miss Elizabeth Frye

BROADWAY

(Ward 1)

from 186 Cabot to Park opp. R. R. station

Left Right
- 3 Odd Fellows Block
- Wm. H. Ferrick, hairdresser, room 1
- Joseph C. Kilham, room 2
- Wm. H. Ferrick, real estate and insurance, room 3
- Beverly Citizen, rms. 4 and 6
- King & Co., room 6
- Citizen Stamp Co., room 6
- Bass River Lodge reading room, rms. 7 and 8
- Beverly City Directory, rooms 9 and 10
- Crowley & Lunt, publishers, rooms 9 and 10
- John W. Phillips, mining investments, rooms 9 and 10
- Board of Health, room 11
- Sealer of Weights and Measures, room 11
- Supt. of Schools,, room 13
- Truant Officer, room 13
- Water Board, room 14
- Overseers of Poor, room 17
- Odd Fellows Hall
- 2 Same as 186 Cabot
- 5 Beverly Post Office
- 6 Whitcomb, Carter Co.'s store house
- 11 Joseph A. Wallis
- 12 Mrs. Augusta R. Carter
- — Milton st. ends
- 16 Robert R. Endicott
- 19 Miss Sarah W. Clark
- 21 Mrs. Helen E. Kilham
- Fred F. Elliott

Left Right
- 23 Ephraim Whiting
- 22 Walter A. Perrry
- 25 Mrs. G. Bray
- 26 West D. Eldredge
- 27 George H. Southwick
- 28 Andrew K. Cressy
- Mrs. Hannah F. Norwood
- 31 Edward A. Maloon
- 30 Mrs. Martha M. Pope
- 32 George H. Daniels
- 35 Ernest Preston, music teacher
- Charles G. Hardy
- 34 H. B. Pousland
- 38 Josiah F. Bradstreet
- 39 Mrs. Mary L. Hassett
- — — Rantoul st. crosses
- — Odell Park
- 51 Harry P. Shepard, newspapers, tobacco, etc.
- 53 Marshall & Moulton Express Co.
- 55 Shepard Heel Co., heels
- J. W. Nagle, shoe linings
- D. J. Hassett & Co., shoe mnfrs.
- 59 Geo. A. Wood & Co., shoe mnfrs.
- E. W. Davenport, express
- Chas. S. Batchelder, shoe mnfr.

BROOKWOOD ROAD

(Ward 6)

from 1008 Hale to Preston pl. Manchester

BROWN

(Ward 2)

from 16 Washington to opp. 26 Abbott

Left Right
- 7 S. F. Ober & Son, carpenters
- 9 Frank L. Walker
- Harrie L. Ober
- — — Thorndike st. crosses
- 18 Albert D. Putnam
- Mrs. A. E. Spiller

BUDLEIGH AVENUE

(Ward 5)

from 143 Dodge near R. R. station to 331 Brimbal ave.

Left Right
- — Laurel st. begins
- 1 David Standley
- 2 Frank S. Robinson
- Dean B. Palmer

All the Leading BICYCLES Are for Sale at KILHAM'S, the Bicycle Man
Parts, etc. Cor. Railroad Ave. & Rantoul St. Telephone

Watches, Jewelry, Rings, Clocks, Etc. **S. M. LEACH** 165 C Rantoul Street

BUDLEIGH AVE.—Continued.

Left	Right
3	Mrs. Harriet S. Claflin
5	Wesley F. Wheelock
	6 Lawrence Perkins
21	Francis E. Danforth, contractor and builder

BURTON AVENUE

(Ward 4)

from 69 Essex to 11 Bisson

Left	Right
	1 George H. Hildreth
	3 Mrs. Addie F. Tirrell
4	George J. Purl
	5 Geo. H. Fogg
	7 William H. Lord
	9 Hervey Lunt
	11 Theron Williams
	13 Vacant

BUTMAN

(Ward 4)

from 40 Dane to beyond Bisson

Left	Right
	— Cemetery
2	– Mrs. Lillian M. Pepper
	Albert F. Tittle
8	Stephen E. Cullen
	Herman E. Taylor
—	Charnock st. ends
12	Charles W. Squires
14	Hervey Elliott
16	Samuel A. Gentlee
18	Lewis A. Shackelford
	John C. Butman
22	Arthur Jordan
	Alvah G. Crockett
—	Jackson st. ends
—	Hancock st. ends
26	William F. Beckford
28	Thomas W. Hannable
32	R. Smith Gladding
	Alfred E. J. Pitman
36	William Neville
38	James L. Morse
38½	Johannes S. Stensrud
40	Miss A. E. Neville
	Herman C. Everett
—	— Bisson st. crosses
44	Joseph I. Bonaventura
46	William Jeffs

CABOT

(Wards 1, 2, 3, 4, 5)

from Essex bridge to Wenham line

Left	Right
2	Abraham R. Wiezner, groceries
	Thomas Coffill
4	Michael F. Conway
	John J. Brady
—	Congress st. begins
—	Ellingwood ct. begins
8	George R. Chadwick
	John White
	Mrs. Abbie A. Smith
	3 William Malonson
	George Moulesion
	Reuben Chapman
	James L. Morse
	John J. Callahan
	Richard M. Brown
	7 J. E. Friend, carriage trimmer
10	Oliver P. Galeucia
	Sylvester B. McDonald
	Augustus J. Terrio
	Mrs. Sarah E. Staten
12	Vacant store
14	William J. Callahan
	George E. Cleasby
	John Dolan
16	Lewis T. Tremblay
	Moses P. Towne
16½	Vacant
—	Summit ave. begins
	15 John Girdler, coal
18	George T. Larcom
	Miss A. M. Tindley
	19 Private stable
20	Owen P. Sullivan
22	Owen P. Sullivan, grocer
—	Cox ct. begins
	— Water st. begins
24	Vacant store
24-A	Cornelius P. Twohig
24-B	C. P. Twohig, variety store
24½	Daniel W. Bryant
	Vincent M. Kelley
	Charles M. Parsons
24-C	Mrs. Eva Blatt, lunch
	— Front st. begins
26	Ernest L. H. Ingalls
	Gustave Johnson
	Charles Duncanson
	Oscar Nylund
28	J. Cullivan, grocer
28½	John Cullivan
	Charles F. Mathews, rear
—	Rantoul st. begins
34	J. Delaney, hairdresser
36	Naumkeag Buffing Mach. Assn.

Good Goods Prices Right **Plummer Drug Co.** —THREE STORES— We are Never UNDER Sold

There's a difference in Drug Stores **Plummer Drug Co.** —THREE STORES— The Finest Stores in New England

CABOT ST.—Continued.

Left	Right	
		Frost Box Co., box mnfrs.
38		E. N. Tuttle & Co., novelty mnfrs.
	29	Wm. A. McLaughlin, shoe repairer
	31	Albert C. Chase
		Wm. W. Huckins
	31½	Stephen T. Larkin
		Franklin P. Dailey
		Harold Hirst, rear
	35	Hezekiah A. Foster
42		H. D. Lambert, veterinarian
42½		P. J. Sullivan, provisions
	41	Thomas Ritchie
		Ralph C. Ritchie
44		Mrs. Sarah M. Surels
		Patrick J. Sullivan
46		S. Harvey Dow
	43	Joseph C. Goodwin
		Otto Tolvanon
		Mrs. M. A. Peabody
		Chas. H. Cummings
	—	Davis st. begins
50		Walter F. Dodge
		Misses Pedrick
—		School st. begins
	—	Stone st. begins
	45	Alexander Mader
		Mrs. M. A. P. Mader
		Herbert B. Sanford
		Mrs. Eleanor M. Goodwin
	47	Wm. J. Cullivan
		Mrs. Catherine J. Hood
52		Same as 1 School
—		Edwards st. begins
56		Charles H. Herrick
		Walter E. Colby
	53	Horace W. Woodberry
58		John D. Lovett, s. r.
	55	Edwin N. Tuttle
	—	Union st. begins
	55½	Vacant
	57	Vacant store
64		Miss Annie F. Lovett
	61	Vacant
66		Harry S. Mitchell
		Henry Lenox
—		Fayette st. begins
	65	Edward G. McManus
		H. Warren Towne
68		Charles H. Bromley, lodgings
	71	Mrs. Susan E. Trask
70		John A. Rogers
		John Callely
		Mrs. Cecelia Jewett

Left	Right	
72		David T. Hanners
76		Mrs. Charlotte P. Dodge
	75	Francis Norwood
78		James Handley
		Robert E. Conron
—		Pleasant st. begins
	77	Sterman Bros., 2d hand goods
	77½	Y. M. C. T. Society
		Father Denvir Ct. Foresters
		Bass River Ct.. Foresters
	79	Quong Sing, laundry
	79½	Nicola Bovio, shoe repairer
	81	Pasquale Fossa, fruit
		John Drago
	83	C. P. Twohig, variety store
	—	Bartlett st. begins
80		Ernest E. Evitts
		Charles H. Twiss
82		Charles H. Andrews
84		Mrs. Fannie M. French
		M. C. Rogers, dressmaker
		Joseph A. Holland
	—	May st. begins
	85	
	89	Bell's block
	85	North Shore Plumbing and Heating Co.
	87	Bartlett club
		Hibernian hall
88		Dr. Geo. A. Stickney
	89	John A. Bray, lunch
	91	Cabot Cash Market, groceries and provisions
	93	Wm. H. Rudderham
		John H. Conway
	95	J. H. Wentzell, hairdresser
90		
98		Perry Collier block
90		Miss M. A. Shea, millinery
90		Antonio Silva, hairdresser
92		Cabot house
94		Boston Shoe Co., shoes
96		Samuel Ball
96½		Jos. F. Cleaves, butter, etc.
98		Himan Barkin, tailor
—		Highland avenue begins
	103	Dr. Harry E. Sears
	105	William Kaplan, tailor
		Samuel N. Lendall
	107	William H. Caverly
		John K. Perry
	111	Mrs. Margaret C. Leach
100		
102-B		Pingree block
100		C. E. Browne, apothecary
100½		Cash Division Co., grocers
102		Beverly Sign Co., rm. 1

Repairing Will Receive Prompt Attention and Satisfaction Guaranteed **S. M. LEACH** 165 C Rantoul Street

SILVERWARE and CLOCKS **S. M. LEACH** 165 C RANTOUL STREET

CABOT ST.—Continued.

Left Right

Vacant rooms 2, 3, 4, 5 and 6
H. Ernest Grebner, rm. 7
Millard F. Rounds, upholsterer and furniture repairer, rms. 8 and 9
102-A Miss K. F. Sullivan, milliner
102-B T. P. Gamble, furniture
104 Allaster L. Dukeshar
115 Mrs. H. F. Kilham
106 Samuel W. Torrey
108 Dr. S. W. Torrey
108½ Dr. J. J. Martin
— Central st. begins
110 Dr. Alice M. Patterson
112 Miss Carrie I. St. Clair
117 Beverly Historical Society
— Franklin pl. begins
116 M. O'Keeffe, grocer
— Railroad ave. begins
121 E. E. Skedd, baker
123 Samuel A. McKinnon
125 G. Alberghini, fruit
127 Miss Charlotte Fairfield, coal
Walter S. Flint, ins. and real estate
Beverly Real Estate Trust
127½ Guiseppe Alberghini
Albert E. Averill
127B Miss M. A. Silva, milliner
127C Dominick Musilly, shoe repairer
118
128 Commercial block
118 Butterworth Bros., groc. and prov.
120 Charles A. Currier, pool and billiards
129
131 Burnham building
129 Gibson School of Music, rm. 1
Wallace E. Lord, rms. 2 and 3
Ernest L. Hurlburt, rooms 4, 5, and 6
Knights of the Golden Eagle
United Asso. Journeyman Plumbers
New Eng. Order Protection
Cabot lodge, A. O. U. W.
Haymakers, No. 13½ I. O. R. M.
Norwegian Society
Bricklayers and Masons' Union
Carpenters' Union, No. 878
131 Larcom & Bell, bowling
122 Commercial Hall
Lyman Curtis, rm. 1
Knights of Columbus Hall
Vacant, rm. 7

Left Right

Houston & Coleman, hairdressers, rm. 8
C. O. Hood, dentist,, rms. 9-11
C. B. Burnham, dentist, rms. 9-11
Vacant hall
124 H. W. Billings Co., gents' furnishings
126
133 William Stopford & Co., fish
128 John H. Moore, apothecary
135
143 Atlantic block
135 Smith Bros., groc. and prov.
137 Benj. Larcom, jr., teas and coffees
B. Larcom & Co., florists
139 Carl E. Klink, baker
130
142 R. C. & I. Block
130 Beverly Republican Club
The Mitchell Studio, photographers
Essex Portrait Co.
Rogers & Chase, furniture
142 The Beverly Pool Spa
141 J. C. Everett, pool and billiards
Benton Loan Co., room 8
Cabot Club
A. Laburton Tracy, room 1
143 A. Granara, fruit
145
149 Masonic block
145 Alden Webb, jeweler
147 Union Club
Masonic Hall
— Vestry st. begins
149 Harry B. Innis, dry goods
— Washington st. begins
144 Dr. Francis G. Stanley
Robert Martyn
146 Kennedy & Co., butter, etc.
148 J. A. C. Barnard, tailor
I. O. of G. T.
Brotherhood of Painters
Manchester Unity, Odd Ladies
150 W. A. Crouse, lunch
152 Unity Club
Beverly Cadet Band
151
155 Endicott building
151 Charles A. Baker, apothecary
154
156 Peabody building
154 Edmund Giles, boots and shoes
153 Frank W. Hammond, civil engineer, rm. 2
Wm. J. Berry, civil engineer, rm. 2

Everything in the Drug Line **Plummer Drug Co.** —THREE STORES— WE FILL Prescriptions

Command US **Plummer Drug Co.** —THREE STORES— Where We can accommodate you

CABOT ST.—Continued.

Left Right

M. I. DeSousa, hairdresser, rms. 3 and 4
Samuel P. White, attorney-at-law, rm. 5
Vacant, rms, 6, 7 and 8
155 Beverly Co-operative Bank
Chas. F. Lee, insurance and real estate
D. W. Quill, lawyer
156 M. E. Davenport, dentist, rm. 4
Dr. Chas. W. Haddock, rms. 2 and 3
Fred'k W. Blake, photographer
160 John B. Hill & Son, jewellers
157
167 Endicott block
157 New Eng. Tel. & Tel. Co.
159 E. E. Gray Co., grocers
161 Miss Julia M. Higgins, suite 1
Frederick G. Davis, suite 2
Mrs. Eliza A. G. Stickney, suite 3
Herbert S. Joslin, suite 4
Ralph F. Dodge, suite 5
E. Waldo Dudley, suite 6
163 Public Library Reading Rooms, rms. 3 and 4
Prince Ober, contractor, rm. 5
A. M. Bruce, D. M. D., rms. 6, 7
D. H. Mampre, tailor, rms. 8 and 9
Ralph W. Wallace, rms. 10 and 11
Mrs. Mary J. Brine, rms. 12 and 13
Frank E. Butler, rms. 14 and 15
Nathaniel P. Dodge, rms. 16 and 17
162 W. U. Tel. Co.
John Girdler, coal
M. E. Knight, ticket agent, also ladies' specialities
164 S. H. Stone, insurance and real estate
166 The Pickett Coal Co.
Thomas A. Appleton, civil engineer and surveyor
— Milton st. begins
168 Johannes S. Stensrud, tailor
170 Mrs. A. A. Moore, millinery
165
167 Field & Kennedy, clothiers
174 James Matheson, newsdealer
176 Mrs. M. E. Wallis, boarders
169
175 Beverly Savings Bank bldg.

Left Right

169 Beverly Evening Times
F. E. Houghton Co., stocks and bonds
171 Beverly Savings Bank
173 North Shore Toilet Parlors, rooms 4, 5 and 6
Vacant, room 7
Arthur A. Forness, real estate and insurance, rooms 8 and 9
Fitzgibbon Mica Co. room 10
H. B. Northrop, insurance, rm. 11
Harrie L. Whitney, engineer, rm. 12
I. Lefavour & Son, real estate and insurance, room 13
E. Mark Sullivan, lawyer, rms. 14 and 15
E. B. Dudley, dentist, rms. 16 and 17
Vacant, rooms 18, 19 and 20
George P. Carver, civil engineer, rm. 21
175 Beverly National Bank
184 A Pedersen, tailor
Frank N. Hoag, tailor
Eastern Shoe Co., shoe mnfrs.
Theodore S. Webber
Amos Homans
186 Whitcomb, Carter Co., hardware
— Broadway begins
— Thorndike st. begins
188
194 Odd Fellows Block
188
190 Ropes Drug Co., apothecaries
192 C. L. Doble & Co., dry goods
194 H. C. Webber, boots and shoes
191 City Hall
Mayor's office, room 1
City Clerk and Auditor, rm. 2
Board of Aldermen and Clerk of Committees, room 3
City Treasurer and City Collector, room 4
Assessors and Street Commissioner, room 5
Beverly Public Library
Police Station, rear
A. Stanley, carpenter, rear
— Wallis st. begins
196 Joe Jung, laundry
198 E. F. Trask, jeweler
197 Star Bowling Alleys
199 People's Market, groceries and provisions
201 Jos. Bertucci, fruit

Headquarters for Watches & Diamonds **S. M. LEACH** 165 C Rantoul Street

Bright, Clean **COAL.** PRICES AS LOW AS THE LOWEST **Sprague, Breed & Brown Co.** Telephone Beverly

CABOT ST.—Continued.

Left Right

203 Benedict & Comato, shoe polishing
205 Mrs. E. S. Gannon, boarders
Thomas J. Gannon
207 Thomas F. Delaney, apothecary
— Abbott st. begins
— Bow st. begins
214 Lunt Block
216 A. C. Lunt, house furnishings
218
226 Rogers building
218 Fraser, Durgin Co., clothiers
220 S. E. Merrow, dry goods
222 T. A. Tufts, lawyer, rms. 1 and 2
Mrs. H. B. Clark, dressmaker, rooms 3 and 4
A. J. Porter, civil engineer, room 5
E. T. McGourty, dentist, rms. 6 and 7
Beverly Gas and Electric Co. rooms 8, 9 and 10
Miss C. F. Cressey, chiropodist, rooms 11 and 12
M. A. Kearns, real estate and insurance, room 14
Robert J. Murney, Boston Globe, room 14
Dr. Louis A. O. Goddu, rms. 15 and 16
F. W. Bernard Co., mining stocks, rms. 17,18 and 19
Miss J. F. Humphrey, dressmaker, rooms 20 and 21
C. L. Dodge, ins. agt., rm. 23
O. U. A. M. Hall
Beverly Lodge, K. of P.
A. O. U. W.
I. O. R. M.
Malta Hall
Lee Temple, Pythian Sisterhood
Battery A., U. R. K. P.
K. and L. of Honor
Mass. Mutual Benefit Alliance
Clan Wallace, No. 127, O. S. C.
Mizpah Sisterhood, D. of M.
Speedwell Colony, Pilgrim Fathers
Order of Eastern Star
224 Beverly News Co
226 F. W. Woolworth & Co., 5 and 10c store
0 First Baptist church
217 Dirigo Bakery and Street Railway Station
219

Left Right

Fred W. May
221 J. Frank Rolfe, pianos, etc.
223 John B. Cosio, fruit
228 Beverly Co-op. Asso., groceries
230
232 Lee & Cressy, undertakers, etc.
— Hale st. begins
238 Misses Ellingwood
— Federal st. begins
0 Unitarian Church
— Church st. begins
240
248 Winslow building
240 Almy, Bigelow & Washburn dry goods
244½
231 Todd & Smith, jewelers
233 Manuel F. Enos, hairdresser
235 Edward J. Grenier
237 David Ross Drake
244 F. C. Maude Co., credit clothiers and furnishers, rms. 1, 2, 3, 4, 5, 23 and 24
Boston Dental Co., dentists, rooms 6, 7 and 8
Vacant, room 9
H. F. Winslow, real estate and insurance, rooms 10 and 11
J. J. Quinlan & Co., stock brokers, rooms 12 and 13
Beverly Board of Trade, rms. 14, 15 and 16
Beverly Building Asso., rms. 14, 15 and 16
Beverly Business Mens Asso., rooms 14, 15 and 16
Frank W. Adams, insurance, rooms 17 and 18
Vacant, room 19
Dr. C. H. Phillips, rooms 20, 21 and 22
Beverly & North Shore Employment Bureau, room 23
George F. Parker, atty. at law, rooms 25 and 26
Vacant, rooms 27, 28 and 29
244A French's creamery
241
247 Larrabee building
241 Beverly Shoe Polishing Parlor
243 James W. Apgar
Joseph Bertucci
George K. Armstrong
Mrs. Estella A. Metcalfe
246 George A. Gove, hardware
245 F. W. Williamson, plumber
248 W. F. Plummer Drug Co.
250 The Enterprise

VERY FINE Tea Rolls delivered HOT for Evening Parties ELLIS BAKERY

IF YOU ENJOY GOOD FOODS, PURE AND WELL BAKED
PATRONIZE THE ELLIS BAKERY

CABOT ST.—Continued.

Left Right

252 W. R. Smith, baker
252½ Joseph Paradise
Mrs. E. M. Wheelwright
Arthur B. Collins
0 Star of the Sea church
254 Hermen T. Tremblay, hairdresser
254½ G. A. R. Hall
253 Rev. Francis J. Curran
Rev. Edward T. McKenna
Rev. John McKenna
256 Mrs. N. D. Powers, millinery
256A Frederick G. Hammond
Charles F. Sias
255
259 Butman block
255 F. H. Tuttle, pianos, etc.
257 Mrs. Mabel S. Cole
William H. Landers
Mrs. Sarah E. Roles
259 G. C. & J. L. Berry, apothecaries
258 S. L. Abbott, shoe repairer
Charles P. Brown, cigars
260 John McCarthy
Mrs. Annie McCarthy, boarding and lodging
261 Alfred Turner
Miss Clara R. Dixon
262 Walter Woodfin
264 Mrs. Mary O. Smith
266 Frank W. Christy
265 Mrs. Mina E. Grenier, millinery
Mrs. Theresa Casassa
Charles M. Shangraw
267 Vacant store
268 Miss Louisa Woodbury
Frank H. James
269 Arthur H. Woodbury
271 George A. West
Mrs. Laura A. Ward
274 Dr. F. A. Cowles
273 Vacant store
276 Dr. F. A. Cowles, office
— Pond st. begins
— Winter st, begins
— Knowlton st. begins
275 Alanson B. Stearns, stationery
278 Marston & Sturtevant, groc.
278B and provisions
278A Dr. W. E. Bongartz
Mrs. Laura E. Trask
William T. McConaghy
275½ Thomas C. Duffey
277 S. A. Gentlee, funeral director

Left Right

277½ F. W. Herrick, plumber
Frederick W. Herrick, rear
280 Frederick J. Winchell
280½ Luigi Gasparini, fruit
279 H. T. Tremblay, hairdresser
279½ Mrs. Mary E. Floyd
282 Lucius B. Dodge
Howard V. Winchell
281 Joseph Pesce, shoe repairer
281A S. Albert Wells
281B Mrs. Martella I. Cooper, lunch
281-C Mikado Laundry
284 Frank S. Prince
283 Hermen T. Tremblay
— Judson st. begins
285 John W. Phillips
Frederick Howard
285A Herbert B. Hinchliffe
288 Walter D. Burnham
Mrs. Sarah E. Wallis
Mrs. Ruth A. Dodge
287 George F. Hinkley, stoves and furnaces
289 Stuart M. Leach
289A Miss Edna F. Eaton
Miss Clara B. Everett
Miss Ada E. Newman
291
291B Harvard Cafe
291A Patrick Ryan
290 Luther S. Herrick
293 Adelbert A. Eldridge
Mrs. Rebecca C. Herrick
292 William M. Stevens
295 Mrs. Oleata B. Norton
296 Fred A. Hinchliffe
Mrs. H. Augusta Simonds
— West Dane st. begins
— Dane st. begins
298 William F. Lee
Albert F. Lee
Mrs. Carrie E. Daggett
Livermore D. Riggs
299 Benjamin F. Dodge
William H. Wolfe
George M. Thurston
300 Norman S. Low
Mrs. M. Alice Low, dressmaker
Walter C. Mitchell
302 F. B. Rust, groceries
301 James Allen
Clarence Glover
304 William Decost
Mrs. Lucy A. Lovett
303 Charles W. Mitchell
Percy A. Boyd
306 George Barker
Miss Ellen F. Holden

No Slate in Our COAL Sprague, Breed & Brown Co.
TELEPHONE BEVERLY

Pocahontas & New River Steam Coal Sprague, Breed & Brown Co.
Telephone Beverly

CABOT ST.—Continued.

Left	Right	
308		Augustus A. Galloupe
		George E. Barron
	305	Benjamin O. Peirce, s.r.
		Elijah P. Foster
	—	Charnock st. begins
312		Mrs. M. L. Hawkes
		Thomas F. Whiting
	307	Joseph A. Morency
		Mrs. Delia Trask
	309	Ellis Bakery, bakers
	311	Miss A. G. Edwards
		Charles H. Hoyt
316		W. H. Croscup, wheelwright
316		F. P. Haskell, carriage maker
318		J. A. Torrey, horse shoer
320		Ezra A. Stone
		Roy V. Killelea
—		Roundy st. begins
	315	Mrs. M. J. Remmonds
		Calvin P. Smallie
	317	Benjamin O. Holden
324		Mrs. S. B. Eveleth
		Jeremiah L. Porter
—		Elliott st. begins
	319	Simeon Marshall, lunch
	321	John W. Williams
		Fred A. Gwinn
328		Mrs. Eunice P. Goodridge
	325	Alden Webb
330		C. W. Goodridge
332		Willis H. Smith
		Oscar H. Rumrill
	329	Isaac H. Edgett
334		Andrew Ertenberg
		George C. Bunker
336		George Millett
	331	Henry A. McKie
		Lawrence A. Perry
338		Vacant
	333	Vacant
	335	Mrs. J. E. Williams
		Mrs. Lucretia B. Foster
344		Louis H. Baker
		Mrs. E. B. Foster
—		Chestnut st. begins
	337	Mrs. Sarah S. Parker
		Joseph F. Kilham
		George I. Tarr, rear
	339	Charles E. Smith
		Misses Bell
		Miss Elizabeth H. Smith
346		Edwin P. Frost
		Luville W. Hatch
	341	Albert J. Hagan
		Vacant, rear
348		H. C. Moulton, provisions

Left	Right	
		Mrs. H. S. Burnham
	343	Arthur L. Merrill
350		Mrs. Olive J. Berry
350½		George C. Berry
	—	Harrison ave. begins
352		Mrs. Clara A. Trask
		William O. Stone
	349	C. Forrest Goodridge
		Joseph M. Collins
354		James T. Brown
356		Walter H. Carrico
—		Summer st. begins
	353	Henry C. Clark
		Earl E. Clark
358		Joseph E. Herrick
		George D. Hilyard
	357	Jacob MacDonald
	357½	William A. Smith
	—	Columbus ave. begins
360		Dr. Ralph E. Stone
362		Plumer H. Chesley
—		Myrtle st. begins
	363	Prince Ober, carpenter
364		Dr. Whitman G. Stickney
		Caleb Cole
	365	Charles Pickett
		Martin Murray
	—	Pickett st. begins
—		Lennox st. begins
	369	Charles W. Pickett
	371	C. W. Pickett, grocer
372		Francis S. Herrick
		Charles B. Grose
		George A. Glidden
	373	George F. Fielder
		George W. Fielder
—		Lennox st. ct. ends
	377	Dr. David C. Coleman
		James Hayes
378		Robert H. Grant
380		Benjamin F. Cressy
		Charles A. Lations
—		City Square
	381	Mrs. Mary C. Heaphy
	383	Charles A. Symmes
		George E. K. Stetson
—		Rantoul st. ends
384		Mrs. Clara A. Ellis
—	—	Gloucester R. R. crossing
	—	Colon st. begins
388		Benjamin B. Dodge
		Horace K. Hutchinson
392		Israel Crampsey
		Thomas A. Morgan
		Mrs. M. A. Haskell
	391	Mrs. Margaret J. Grotto
		William H. Cook
	393	Albert L. Towne

OUR BREAD Needs no Advertising Convince Yourself **ELLIS BAKERY**

POTATO CHIPS The Very Finest Made. Inquire about them
ELLIS BAKERY, 309 Cabot St.

CABOT ST.—Continued.

Left	Right	
394		Mrs. Olive Monday
		Wm. H. Poland
396		Joseph A. Baker
		Arthur Andrews
	397	Daniel Twohig
		Mrs. Julia Miles
400		Joshua S. Dodge
		Henry F. Woodberry
		Woodberry Milk Co., milk
—		Beckford st. ends
402		Benjamin Grant
	0	Ward 5 polling booth
	—	Charles st. begins
	407	E. S. Raymond, shoe repairer
408		Frederick C. Robinson
		William H.Coakley
	409	William W. Standley
	413	The Clematis, boarding
		Harry Hall
	415	Vacant
	417	Vacant
	419	George A. Herrick
	421	Swan st. begins
	429	Mason st. begins
	431A	Vacant
	433A	Vacant
	435	Henry F. Damon
	435A	Mrs. Rebecca Paul
	437	Lyman st. begins
	439	Miss Emma Lawrence
	439A	Linwood L. Wilkins
	441	Karl Wahpa
	441A	Vacant
	443	Mrs. Isabelle Humphrey
	443A	George E. Bannock
	445	Herrick st. begins
448		Mrs. Mary A. Lufkin
		Arthur W. Cole
—		Balch st. begins
	451	J. E. Mitchell, florist
	453	John E. Mitchell
		Charles E. Hurlburt
454		John D. Standley
		Louis E. Burnham
	457	Joseph L. Standley
		Benjamin L. Ober
	459	Charles A. Standley
	463	Hugh J. Munsey
458		Mrs. Letitia Reed
		Thomas J. Rafferty
460		Thomas H. Phelan
462		Charles A. Merrill
	465	Mrs. Sarah E. Brown
	467	James E. Hathaway
	471	Miss M. E. Moulton
	483	John Jordan
		John A. Gravisse
		John A. Meunier
		Joseph Ellender
		William Campbell
		Alphonse Pelletier
—	—	B. & M. R. R. crossing
—		Blaine ave. begins
496		Samuel G. Hooper
	505	Edmund B. Pelkington
		Louis Nelson
506		Chauncey P. Wright
		William P. Walker
	509	Albert W. Warren
		Ralph W. Warren
	515	Joseph E. Darling
		Fred L. Gelinas
	517	Charles S. Lee
	529	Richard D. Besson
		Alexander E. Whitely
	545	Sydney W. Winslow
548		Dr. George J. Hill
	555	Herbert W. Winslow
		Frederick N. Malpass, rear
		James J. O'Neil, rear
		Vacant, rear
556		Moses B. Kaven
	559	Mrs. Agnes G. Pickett
		John G. Munsey
		C. E. Caldwell's greenhouses, rear
	563	Edward J. Caldwell
		Ernest H. Porter
		James J. O'Neil, rear
564		Charles E. Caldwell
—		Balch st. ends
	569	Walter A. Caldwell, ice
	573	Charles C. Bryer
572		Vacant
	579	James F. Potter
576		Mrs. Lizzie N. Sands
		J. F. Potter's greenhouses, rear
	583	Jesse S. Potter
	587	Mrs. Annie Mason
		Thomas A. Fletcher
588		Horace Foster, grocer
590		Mrs. Mary Downing
		Horace Foster
		Edmund Hoogerzeil
		Arthur R. Meacock, rear
—		Scott st. begins
594		James Morrissey
		Charles A. Preston, express
	—	Dodge st. begins
	593	Ernest P. Spiller, groc. and prov.
	595	F. N. Von Steenburg

Lime, Cement, Sand, All Masons' Supplies Sprague, Breed & Brown Co. Telephone Beverly

Benton Loan Co., Money Loaned on Furniture, Pianos, Etc. 141 Cabot St. Room 8

CABOT ST.—Continued.

Left Right
- Perley N. Dodge
- 599 Charles A. Barter
- 602 Solon Lovett
- Southworth Bros., nurserymen, rear
- — Tremont st. begins
- 605 Fred L. Jenness
- 606 Chas. A. Morissey
- 608 Fred W. Chesley
- 610 Charles E. Wilson
- 613 John W. Hobbs
- 620 Mrs. Emma A. Woodberry
- 634 Frank A. Woodbury
- Mrs. J. F. Woodbury
- 637 Misses Lummus
- 649 Arthur F. Snell
- — — Conant st. crosses
- 658 Moses E. Wilson
- — Cemetery
- 676 Sumner E. Glines
- 678 Frank A. Whitcomb
- Merton J. Darbia
- 688 John J. Weatherbee
- — Phillips ave. begins
- — Trask st. begins
- 776 Henry E. Dodge, 2d
- 785 Vacant
- — Elmwood ave. begins
- 786 Charles E. Wood
- — Trask st. ends
- 797 Mrs. S. A. Day

CEDAR

(Ward 4)

from 96 Essex to Locust ave.

Left Right
- 7 Vacant
- 9 Peter Wilson
- 11 George A. Porter
- 15 George G. Brook
- 18 City Home
- 0 City stone crusher

CENTRAL

(Ward 2)

from 115 Cabot to 52 Lothrop

Left Right
- 2 Lorenzo Colson
- 10 Edwin L. Wallace
- E. L. Wallace, plumber, rear
- 9 Stephen F. Campbell, jr.
- Ellis J. Burnham
- 11 Lege B. Robichau
- Arthur S. Adams
- 13 John W. McKnight, wall paper, etc.
- 13½ John W. McKnight
- 14 Beverly Hospital
- 15 John F. Fenton
- John Ericson
- Miss B. E. Brown
- 17 Charles M. Smith
- Charles J. Toothaker
- 19 I. Frank Munroe
- Mrs. H. H. Munroe
- — Central ct. begins
- 21 William S. Noyes
- Herbert S. Cooper
- 20 Miss Georgianna Leach, s. r.
- 22 Mrs. Delia Bryant
- Elisha C. Cooper
- 23 William A. Ferguson
- 23½ Ralph M. Smith
- 24 Lucius H. Perry
- William H. Raymond
- 25 Mrs. Harriet N. Stickney
- — — Lovett st. crosses
- 27 Daniel A. Kilham
- 32 Samuel F. Ober
- Albert G. Remmonds
- S. F. Ober & Sons, carpenters
- 34 S. Ellis Ober
- Louis B. Fiske
- 31 Ozro M. Field
- 36 Mrs. Sarah M. Staten
- Fred E. Bell
- 33 Leander Merrick
- 35 Edward E. Herrick
- 37 Elisha P. Rich
- 38 J. Elmer Wood
- 39 Percy A. Wallis
- 39½ Frank W. Plaisted
- 40 Ralph G. Brown
- Miss Charlotte L. Babcock
- 40½ Mrs. Mary H. Webber
- 41 Clarence E. Browne
- 42 Samuel H. Stone

CENTRAL COURT

(Ward 2)

from 19 Central to 16 May

Left Right
- 5 William H. Cahoon
- 7 E. W. Davenport, express
- 9 Elmer W. Davenport
- — Lovett ct. ends
- 14 Misses Downing
- 11 William McKechnie
- 13 Ernest F. Hultgren

WATCHMAKERS TODD & SMITH OPTICIANS
EYES EXAMINED FREE

WATCHMAKERS TODD & SMITH OPTICIANS
WE USE ONLY GENUINE MATERIALS

CENTRAL CT.—Continued.

16	Charles R. Crowley
	Henry E. Ask
15	Jeremiah White, carpenter

CHAPMAN

(Ward 3)

from 11 Bow to 10 Pearl

Left	Right
	1 Charles L. Andrew, picture frames
	3 Vacant
	5 C. H. Sawyer, shoe trimmings
4	John E. Nicholson
	James H. Morley
6	Samuel E. Smith
	Frederick L. Curtis
	— Chapman pl. begins
8	Frank L. Decker
	7 Clarence W. Bell
	John H. Lord
—	— Federal st. crosses
	14 Joseph W. Stocker
	Mrs. M. L. Crosfield
	William L. Whittier
	Charles W. Richards
	15 Wm. J. Marshall
	Gustave Berg
	17 Misses Glidden
	John Bradshaw

CHAPMAN PLACE

(Ward 3)

from 7 Chapman to rear 222 Cabot

Left	Right
1	Joseph W. Caswell
	Samuel Higgins
3	Mrs. Lydia F. Lord
	Charles C. Trefry
	Edward E. Gunnison
	Wm. R. Hammond

CHAPMAN'S CORNER

(Ward 4)

Hale, junction Boyles

CHARLES

(Ward 5)

from 403 Cabot

Left	Right
6	Lloyd B. Clark
8	John J. MacDonald
10	Ernest B. Asselstine
12	Gustaf L. Norman
14	James S. Brown
16	Horace M. Pepper
18	J. Sumner Twichell
20	David M. Vining
22	John W. Smith
24	Vacant
26	Arthur J. Boswell
	Samuel Ambrose

CHARNOCK

(Ward 4)

from 305 Cabot to 8 Butman

Left	Right
6	Henry N. Rogers
—	Peirce ave. begins
	7 Chester H. Knowles
	Francis Forniss
	9 William A. Foster
	Mrs. Elizabeth H. Elwell
	11 Nehemiah S. Heron
	George E. Lowell
12	William W. Grant
	Thomas Montgomery
	13 Martin F. Comeau
16	Mrs. Louisa L. Wood
	— Knowlton st. ends
—	Prospect st. begins
18	Patrick J. Daly, groc. and prov.
20	John A. Larrabee
	Roy W. Brewer
	19 James Dennis
	Joseph E. Arlington
	21 Ralph S. Pedrick
	Frank A. Gray
22	Joseph R. Ramsdell
	Albert F. Field
	23 Lewis C. Edwards
	George M. Marling
24	Otis Caswell
26	Herbert H. Humphrey
	25 William L. Colson
	Mrs. K. B. Ramsdell
28	Henry F. Woodman
	Miss Mary Crowley
	27 William Gorman
	29 Warren J. Hemenway
30	Mrs. Jerusha McLean
—	— Essex st. crosses
	37 Horace L. Raymond
	Edward A. Raymond
42	James H. Macdonald
	Mrs. E. M. Gould
44	B. Frank Herrick
	39 Mrs. Myra B. Wallis
	Joseph A. Wallis, 2d

All Business Strictly Confidential. Benton Loan Co.

MONEY to LOAN on Furniture, Etc., or any Good Security. **Benton Loan Co.** 141 Cabot St., Room 8

CHARNOCK ST.—Continued.

Left Right
41 Walter M. Woodbury
46 Robert H. Wood
43 Albert E. Jones
Misses Burnham
Mrs. Selina Raymond
48 David P. Gangloff
50 Walter I. Staples

CHASE

(Ward 3)

from 41 Federal to 16 Summer

Left Right
5 Joseph H. McEachern
Patrick Walsh
— — Pond st. crosses
6 Justin H. Duncan
11 Edmund R. Frye
8 Vacant
10 Norris E. Crosby
Charles H. McKinnon
12 Wallace B. Holt
— Arthur st. ends
14 Mrs. E. J. Thacher
17 Chester Frye
Mrs. Ida F. Barber
Edward C. Clifford
16 Benjamin F. Chanel
18 Hilmer O. Olson
21 George A. Conrad
23 A. Harrison
— Judson st. ends
22 A. L. Hutchinson, potato chips
24 A. L. Hutchinson
Benjamin T. Butman
Thomas I. Woodbury
I. Reed Rogers
26 John T. Gannon
25 James Arthur
Mrs. Lydia R. Early
27 David R. Collins
William F. Phillips
— — West Dane st. crosses
28 Vacant stable
30 Ephraim M. Solaris
31 Thomas J. Brown
34 Harry D. Schade
Edward A. Clark
33 Mrs. Jennie Sullivan
36 J. N. Trask, teaming
38 Josiah N. Trask
35 Wm. H. Solaris
Miss M. L. Towne
Victor K. Petersen
37 Daniel Coughlin

Left Right
Arthur E. Bragdon
H. A. Eldridge, painter, rear
40 Hugo P. Peterson
42 George W. McNutt
39 Alexander A. Carpenter
39½ Henry L. Lapham
44 George D. Batchelder, jr.
41 Daniel J. Clancy
Roger S. Abbott
44½ John A. Rosen
James Thibedeau
43 Private stable
46 James F. Kelly
Private stable, rear
47 John B. Deveau
— — Roundy st. crosses
53 Daniel L. Abert
Joseph Macdonald
55 Joseph Pluff
57 Private stable
0 Washington school
— — Elliott st. crosses
61 Charles W. Bragdon
— — Chestnut st. crosses
68 H. W. Moore, carriage painter
70 William H. MacPherson
72 William H. Morrissey
75 Private stable
74 Loren M. Cole
76 Clinton A. Buxton
Mrs. Katharine F. Durkee

CHESTNUT

(Ward 3)

from 344 Cabot to 215 Rantoul

Left Right
3 I. Clyde Buckminster
Frank W. Somes
5 E. Frank Caswell
James D. Winchester
George H. Riddle
6 G. A. Galloupe, florist
8 Edward E. Stokes
Ralph J. Hodgdon
9 Mrs. M. Burchstead
10 Charles E. Smith
11 Irving Obear
Jacob Abbott
12 Albert L. Moulton
13 Mrs. L. E. Silver
14 Charles F. Patch
Benjamin A. Patch
15 George W. Bragdon
Hiram E. Gage
16 Mrs. M. J. Smith
17 Charles A. Lawrence

WATCHMAKERS **TODD & SMITH** OPTICIANS
WE DO OUR REPAIR WORK PERSONALLY

WATCHMAKERS **TODD & SMITH** OPTICIANS
Our work is never done until you are satisfied

CHESTNUT ST.—Continued.

Left	Right	
18		Mrs. Mary A. Homans
	19	Fred Frult
20		Mortimer J. Lane
—	—	Chase st. crosses
	27	Same as 219 Rantoul

CHURCH

(Ward 2)

from 229 Cabot to opp. 5 Briscoe

Left	Right	
4		Essex st. begins

CITY SQUARE

(Ward 3)

jc. Cabot and Rantoul sts. at Gloucester R. R. crossing

CLARK AVENUE

(Ward 4)

from 12 Sargent ave. to 63 Baker ave.

CLIFF

(Ward 1)

from Porter n. Congress to Bass river

Left	Right	
2		John Johnson
4		Frank Linscott
6		Dennis T. Dennehy
8		James F. Robinson
		Charles S. O'Brien
	9	George W. Thomas
	—	Agate st. begins
10		Frank Morgan
		John T. Keegan
12		Daniel Fitzgerald
	13	Mrs. Catherine E. Carbrey
	15	Franklin J. Bouve
		James F. Connolly
18		Nazareno Morbitelli
18½		Henry S. Froton
	—	Jasper st. begins
20		Timothy Birmingham
		James L. Morse
	23	Daniel Cronin
		John T. Hayes
	25	Charles A. Page
26		John T. Gilbert
28		Charles A. Page, jr.
32		Edward Brown, s. r.
34		T. Henry Gilbert, s. r.

CLIFFORD AVENUE

(Ward 4)

from 30 Pickett to byd. McKinley ave.

Left	Right	
	3	Vacant
	3A	George A. Smith
	5	Frederick G. Parker
	5A	Charles E. Colpritt
6		McKinley ave. ends
	7	William B. Pierce

COGSWELL AVENUE

(Ward 6)

from 560 Essex

Left	Right	
0		Samuel A. Jones
	0	M. Henry Macdonald
0		Charles E. Burchstead
	0	C. Atwood Symmes
		Haskell ave. begins

COLE

(Ward 5)

from 281 Essex to Foster at Paradise crossing

Left	Right	
2		Samuel Cole
		Mrs. Alice T. Cole
8		George E. Fassett
14		Mrs. T. F. Thompson

COLON

from opp. 388 Cabot to Essex n. Brimbal ave.

Left	Right	
4		Arthur W. Sawyer
		George E. Menard
—		Salem st. begins
8		John W. Lovett
		Fred B. Waitt
20		Mrs. Sarah J. Brooks
38		Mrs. Lilla B. Dearborn
		Herbert S. Thurber
40		Jons Nilsson
—		Dearborn ave. begins
42		Charles T. Carleton
44		S. L. Abbott, jr.
48		Samuel A. Wormwood
50		Nathan Johnson
		Carl R. N. Johnson
52		W. H. B. Poland
56		Mrs. Eliza W. Clark
—		Heather st. begins
70		Fred Philbrick

If you are looking for REAL ESTATE, INSURANCE, Etc., we would be pleased to talk the matter over with you.

WALTER S. FLINT,
127 CABOT STREET.

Insurance OF ANY KIND WALTER S. FLINT, 127 CABOT STREET.

COLON ST.—Continued.

Left	Right	
—		Montserrat Highlands
0		C. F. Miller, s. r.
	77	Mrs. Ellen Perry
78		Isaac Crampsey
80		Charles H. Poland
		Mrs. Bridget Poland
	93	William A. Burchstead
	97	John J. Monahan
	—	Spring st. begins
—		Lookout rocks
	—	Montserrat Park
—	—	Brimbal ave. crosses
0		John L. Carten

COLUMBUS AVENUE

(Ward 4)

from 359 Cabot to 46 Baker ave.

Left	Right	
6		Frank Woodbury, 2d
	9	Mrs. Abbie Stevens
	11	John G. Bodwell
12		Ronald F. McFeely
14		John Foley
	15	Frank A. Ingersoll
		Henry A. Buell
16		I. Aug. Sturtevant
18		Frank W. Hammond
20		Benjamin L. Andrews
	25	Appleton ave. ends
	27	Adelbert L. Safford
28		Albert Vittum

COMMON

(Ward 6)

from Thissell to Foster jc. Standley

Left	Right	
	—	Greenwood ave. begins
—		Witch lane ends
	—	Branch lane begins
0		Walter H. Stevens
0		Stephen A. D. Edwards

COMMON LANE

(Ward 6)

from 578 Hale near Pride's Crossing to jc. Thissell and Common

Left	Right	
4		Pride's Crossing P. O.
6		George W. O'Dea, painter
10		Howard A. Doane, contractor
12		John A. Ober, contractor
—	—	B. & M. R. R. crosses
	0	Mrs. Helen Curtis, s. r.
	0	George Dexter, s. r.
—		Thissell st. ends

CONANT

(Ward 5)

from 54 Dodge to Danvers line

Left	Right	
	1	Mrs. Mary A. Foster
	5	Vacant
10		Howard R. Lefavour, milk
	17	George Brown
	0	Mrs. A. T. Phillips, s. r. (in ave.)
	27	Mrs. Angelina C. Wallis
		Miss Annie E. Symonds
0		Bass River school
	29	Wm. L. Sawyer
0		Hose 3 house
	0	2d Cong. ch. chapel
	—	Cemetery
	0	2d Congregational church
—	—	Cabot st. crosses
	49	Francis A. Brown
		Charles S. Brown
	53	Arthur H. Kidder
		Henry E. LeMay
	61	Sylvanus Porter, provisions
	65	Edward L. Millett
	71	William H. Millett
	73	George H. Blake
		Francis J. Lewis
	75	Lewis A. Dollard
—		Ellsworth ave. ends
80		Miss Sarah A. Edwards
100		Southworth Bros., nurseries, r.
	131	Cherry Hill farm
		Dr. M. L. Chamberlain, s. r.
		Henry Fielden
132		Levi W. Dodge
138		Alna H. Dodge
152		N. P. Gifford, s. r.
	0	Joseph W. Trask

CONGRESS

(Ward 1)

from 4 Cabot to Bass river

Left	Right	
—	—	B. & M. R. R. crosses
	0	Flag station
	—	Wellman st. begins
4		Mrs. Victoria Gamache
		Mrs. F. J. Whidden
		Alfred E. Nickerson
	5	Same as 2 Wellman

FINEST ICE CREAM Plummer Drug Co. —THREE STORES— Best Service in Beverly

We want your business **Plummer Drug Co.** We try to please you
——THREE STORES——

CONGRESS ST.—Continued.

Left Right
8 Mrs. Ellen Twohig
Bartholomew Connolly
— Congress ct.
11 Private stable
10 Daniel M. McLean
John Coleman
13 Samuel K. Poulan
12 Robert A. Williams
15 Mrs. Bridget C. Landers
M. C. Morse, teamster
— Porter st. begins
19 Mrs. Catherine Allen
Ardin A. Hamlett

CONGRESS COURT

(Ward 1)

from 8 Congress

Left Right
6 Edward McGrath
Mrs. Bridget Greehy
5 Manuel Frye

CONNOLLY PLACE

(Ward 6)

from 750 Hale, B. F.

Left Right
5 John J. Hickey
8 William F. Eddy

CORNING

(Ward 4).

from 163 Essex to 156 Hale

Left Right
7 Thomas F. Murray
9 Charles W. Trask
— Pearl st. begins
29 John O. Harmon
George O. Obear
0 H.W. Peabody, s. r.
0 Vacant, s. r.
— — Lothrop st. crosses
93 Isaac Ray
Frank E. Thissell
96 H. B. Wallis & Son, carpenters
97 William H. Miles
98 Henry B. Wallis
99 Horace Sargent
Miss Elizabeth W. Foster
100 Mrs. Rebecca O. Cutter
101 Chas. A. Palmer
105 Miss Henrietta Brower

Left Right
Mrs. C. F. Williams
Mrs. Esther L. Mansfield
106 Calvin Wallis
Miss H. Woodbury
108 Frederic L. Wallis
110 Mrs. Louis P. Lynn
111 Walter Preston
112 Miss Mary Doyle
E. H. Merry
113 Frank Knowlton
William L. Jenkins, real estate and insurance
115 George P. Bowden
114 Leslie A. Merrill

COX COURT

(Ward 1)

from 22 Cabot to 16 School

Left Right
1 Same as 24 Cabot
5 Storehouse
6 P. Corkery, teaming
Patrick H. Corkery
7 Thomas McMahon
9 Charles M. Atkinson
Thomas Donlon
9½R. Arth, junk, etc.
10 John W. O'Connor
James Foley
Charles H. Goss
Mrs. Nancy M. Foster
13 Israel Atwood
John Callely, jr.
16 Robert Arth
Antonio Giannichia
Gaetano Piacitelli
Dan Rogers
— Summit ave. ends
22 Frank L. Harmon
24 Ralph Ayles
26 Patrick Connors
John Riordan

CREEK

(Ward 3)

from 186 Rantoul

Left Right
— — Park st crosses
10 Salvatore Vitale
12 Vacant
16 Magno Castrucci
Rocco Pinciaro
18 Domenico Famiani
Filipo Pinciaro

FIRE INSURANCE. WALTER S. FLINT, 127 CABOT STREET,

Real Estate, Mortgages, Insurance, The Leading Companies WALTER S. FLINT 127 CABOT STREET

CRESCENT AVENUE

(Ward 1)

from end Ashton to the river

Left	Right	
	0	Robert Robertson, s. r.
0		Rovers' Cottage, s. r.
0		A. H. Hayford, s. r.
	0	Charles C. Briggs, s. r.
	0	Arthur Foster, s. r.
	0	Rev. A. H. Fuller, s. r.
—		Kernwood ave. ends
	0	E. G. Glines, s. r.
	0	George F. Allen, s. r.
	0	Charles P. Chase, s. r.
	0	William Galloupe, s. r.
—		Winthrop ave. ends
0		George E. Solaris
—		Hobart st. begins
	0	F. P. Symonds, Arlington cottage, s. r.
	0	F. P. Symonds, s. r.
	—	Jacobs ave. begins
0		Mrs. Eva K. Hopkins, s. r.
0		Mrs. George Sargent, s. r.
	0	Balcomb & Thompson, s. r.
	0	T. C. Balcomb, s. r.
0		Jacob Wilson
0		F. P. Symonds, s. r.
	0	J. L. Blanchard
	0	Edwin Libby, s. r.
	0	Mrs. Harriet E. Carleton, s. r.
	0	F. P. Symonds, s. r.
	0	Mrs. Mabel Wentworth, s. r.
	0	—— Young, s. r.
—		Salters ave. begins
0		Albert J. Porter

CRESSY

(Ward 1)

from opp. 215 Elliott to 201 Bridge

Left	Right	
12		William A. Cressy
		Charles W. Crosby
16		William A. Cressy, jr.
	19	Elatus H. Brown
22		Frank W. Bernard
	25	A. C. Brown
26		Calvin P. Pierce
	31	Joseph Giddings
32		Frank W. Stewart

CROSS

from 160 Hale to jc. Lothrop and Lake Shore ave.

Left	Right	
	7	R. A. Woodberry, carpenter
	11	Richard A. Woodberry
		Mrs. Martha E. W. Clark, teacher of embroidery, etc.
18		George E. Ward & Son, florists
20		George E. Ward
	21	Mrs. Frederick A. Nagel
—		Private way
	23	Richard A. Pedrick
	25	S. Walter Woodberry
27		Walter I. Foster
	29	Clinton S. Foster
		Miss Susan L. Foster
	33	George A. Patch
38		Hugh Boyle
44		Charles M. Knowlton
46		Vernon L. Rankin
		John Hamer
—		Lothrop st. ends
	—	Cross lane begins

CROSS LANE

Ward 4)

from Cross n. Lothrop to n. opp. 67 Boyles

DANE

(Ward 4)

from 295 Cabot to the sea

Left	Right	
	1	Beverly J. Wotton
		Dr. J. William Voss
2		Clarence Lee
		Oscar Cummings
4		Arthur F. Woodbury
		Walter J. Tindley
6		William K. Woodbury
		Josiah Haskell
	3	Charles E. Packard
		Augustus Carey
		William T. Day
		Benjamin S. Lunt
		Ben Brearley
8		Mrs. Fannie M. Saville
		John Wright
		Mrs. H. E. Morgan
		George A. Brock
0		Dane st. Cong. chapel
	9	Rev. E. H. Byington
0		Dane st. Cong. church
—	—	Knowlton st. crosses
16		Richard Small
		Joseph T. Whalen
18		Mrs. Mary A. Doty
		Duncan D. Stewart
	15	G. A. Appleton
20		George W. Moore

BENTON LOAN CO. Money Loaned on Horses, Carriages, Pianos, Jewelry, Etc. 141 Cabot St., Room 8

Kilham the Bicycle Man IS THE PLACE TO TRADE
Telephone. Cor. RAILROAD AVE. & RANTOUL ST.

DANE ST.—Continued.

Left	Right	
		Mrs. Mary E. Bell
	17	William H. Larcom
		Wm. H. Larcom, jr., piano tuner
		Mrs. M. E. Webber
22		Mrs. E. W. Roundy
		Miss Jennie C. Quirk
	19	William A. Cowie
		Mrs. M. A. Roberts
	21	P. Russell Bosworth
		Mrs. Augusta Burnham
—	—	Essex st. crosses
	—	The Common
28		Mrs. Mary J. Iverson
30		Horace A. Woodbury
32		Miss E. A. Bridge
		Lorenzo Grace
		Frederick Williams
		George M. Pedrick
34		Miss M. E. Groce
36		Leverett Fegan
38		Miss E. A. Appleton
		Mrs. I. M. Driver
		Mrs. Annie Downing
—		Butman st. begins
—		Hale st. cemetery
—	—	Hale st. crosses
56		Mrs. Elizabeth J. Stanton
58		George W. Preston
60		Frank L. Whipple
64		John Pickett
—	—	Lovett st. crosses
66		George P. Carver
68		Mrs. A. Mabel Grey
70		Charles E. Kittredge
72		Charles R. Prichard
		James G. A. Murray
		Dearborn J. Goodwin, painter
74		Seaward L. Stickney
		Mrs. Hannah Stickney
—	—	Lothrop st. crosses
0		Dane st. Boat club

DAVIS

(Ward 2)

from 43 Cabot to 20 Front

Left.	Right	
2		William H. Parkinson
		John A. Swim
4		Mrs. Euphemia D. Carey
		Mrs. Elizabeth Holt, dressmaker
6		Frederick W. Miller
		Frank H. Currier
		Mrs. Nellie W. Currier, dressmaker
	3	Charles H. McLaughlin
		Harry F. Dailey
8		George W. Buck
12		John E. Ayers
		John Delaney
	9	Christian Nelson
		Thomas P. Carmody
16		James Carney
		Mrs. Mary J. Harrigan

DEARBORN AVENUE

(Ward 5)

from 40 Colon

Left	Right	
	3	Leslie M. White
4		James K. Sedgwick
	5	Adelbert Cohoon
6		Herbert A. Choate
	7	Bickford W. Brooks, diver
		Walter W. Pierce
8		W. H. McCormack
	9	Vacant
10		Frank Brewster

DEVON AVENUE

(Ward 5

from 126 Dodge

Left	Right	
	7	Frank N. Hoag
	9	Joseph A. Dennis
	11	Walter P. Brewer
	15	Fred C. Dodge

DODGE

(Ward 5)

from 587 Cabot to Wenham line

Left	Right	
0		Hose 3 house
8		Lewis A. Preston
		Harry C. Woodbury
14		George W. S. Buxton
	15	Francis P. Grant
16		C. Arthur Foster
24		Frank E. Ludden
		Henry R. Taylor
	25	Joseph R. Drugan
	0	G. W. Glines' greenhouse, No. 2
	31	Ernest L. Marshall
		Charles W. Marshall
44		John H. Tremaine
		Charles H. Homan
		Dudley G. Grant, rear
	47	Wilderd E. Caldwell
48		George W. Glines, market gardener

Carpenter Work of all kinds Bidie H. Moulton, 112 HALE STREET

Carpenter Repairing in all its Branches. Satisfaction Guaranteed and all Work Done with Dispatch. BIDIE H. MOULTON, 112 HALE STREET

DODGE ST.—Continued.

Left	Right	
	51	Samuel D. Wallace
	53	C. E. Brown, blacksmith
54		Israel O. Edwards
54½		I. O. Edwards, grocer
—		Conant st. begins
56		Clarence E. Brown
60		Vacant shop
64		Roger W. Conant
66		Albert E. Brewer
		Miss E. A. Lovett
	65	Mrs. Mary Henderson
		Israel P. Brown
		Chas. H. Henderson
70		James Lawson
	69	James M. Andrews
		Frederick Hooper
74		George A. Parsons
82		Joseph F. Andrews
		Miss Susan T. Linnell
90		Frank A. White
94		Vacant
	103	Charles B. Trask
	109	Vacant
110		Charles A. Mason
—	—	Salem st. crosses
	113	Daniel P. Foster
		Edgar C. Cann
—		Somerset ave. begins
	115	Vacant
—		Devon ave. begins
126		William Stopford
	127	Francis Murphy
		Mrs. Catherine Murphy
	—	Brimbal ave. ends
—		Beverly W. W. road begins
	129	Randall Andrews
		B. Frank Wilkins
132		Henry L. Colby
	131	J. A. McLarren, grocer
	133	William F. Barrett
		Milton A. Patterson
136		Charles M. Raymond, variety store, shoe repairing, etc.
136½		C. M. Raymond, pool
138		Gustave A. Hoff
—		Enon st. begins
	139	William W. Davenport
—	—	B. & M. R. R. crossing
	—	Budleigh ave. begins
150		George E. Rowe
	—	Beverly Rifle Range
	163	H. N. Hanson, s. r.
		N. F. Hanson, s. r.
176		James P. Abbott
	179	Mrs. Elizabeth Kearns, s. r.
200		Andrew Dodge

Left	Right	
	203	Frederick A. Dodge
	207	Frederick W. York
216		Charles E. Riva
	—	Norwood Lake
	233	Maurice A. Reynolds
234		J. D. Read
236		A. Norton Tyler
240		William H. Cunningham
—		Longham Park
	251	Jacob C. Haskell, s. r.
	255	Gilbert Cunningham
266		Frank Edwards
282		William H. Elliot
		Fred A. Floyd
286		Arthur W. Chaloner
292		Addison Preston
	295	Arthur Foster
298		Thomas Cunningham
		J. Wesley Cunningham, produce, etc.
		Henry F. Cater
318		Howard Cunningham
320		George H. Edwards
	329	Alfred P. Choate
	331	E. Choate, paper hanger
	343	George R. Wales
346		Miss Martha C. Dodge
348		Mrs. Martha S. Dodge

EAST

(Ward 4)

from 186 Lothrop to Locust ave.

EAST CORNING

(Ward 4)

from 157 Hale to Neptune

Left	Right	
	11	Patrick Gallagher
	15	William J. Creed
40		Mrs. A. L. Tyler, s. r.

EDWARDS

(Ward 1)

from 54 Cabot to opp. 38 Rantoul

Left	Right	
6		Charles C. Foster
		George E. Durling
8		Mrs. M. L. Hutchinson
		Herbert S. Clark
	7	Fred H. Hardman
	—	Edwards st. ct. begins
	9	Charles E. Joslin
	11	Michael Lynch
		Mrs. Annie McKeone

Round Trip Tickets to Boston, 60c at Cor. Railroad Ave. & Rantoul St. KILHAM THE BICYCLE MAN TELEPHONE

Bicycle Repairing done with Neatness and Dispatch
KILHAM THE BICYCLE MAN, Cor. RAILROAD AVE. & RANTOUL ST. Telephone

EDWARDS ST.—Continued.

Left Right
13 George T. Grant
Charles E. Fisher
Walter E. Pitman
15 Mrs. Mary Harrigan
17 Franklin P. White

EDWARDS ST. COURT

(Ward 1)
from 7 Edwards

Left Right
1 John D. C. Staniford
2 Frank J. Stiles

ELLINGWOOD COURT

(Ward 1)
from 6 Cabot

Left Right
— — Railroad crossing
3 John A. Anderson
7 Maurice Heaphy
Michael F. Heaphy
11 Mrs. Emma M. Cleaves

ELLIOTT

(Ward 3
from 324 Cabot to Danvers line

Left Right
4 Ernest E. Smith
Mrs. M. J. Pattee
6 Mrs. Frances J. Currie, boarding
10 Galloupe ave. begins
12 Walter F. Bowden
14 Edward A. Crowell
John J. Cashman
15 Fred H. Currier
James M. Nutter, teaming
16 Charles J. Mitchell
18 Joseph G. Adams
19 The Boylston, lodgings
Boylston Cafe, dining room
20 Miss Almeda S. Johnson, boarding
— Mechanic st. ends
21 Charles M. Spanks
William R. Green
Ray M. Horne, rear
23 William B. Hopkins
J. Albert Anderson
25 Dennis Higgins
26 John M. Murney, real estate
— — Chase st. crosses

Left Right
29 Ideal Bowling alleys
0 Washington School
— — Rantoul st. crosses
35 Royal Dining Room
37 Daniel Coughlin, hairdresser
37A Vacant store
38 Joseph W. Pyne
40 John Crampsey
— Park st. ends
42 Mason Irving
43 Frank E. Rollins, lunch and dining room
43A Arthur J. Gadbois, contractor
Eastman & Mosher, lodgings
Sherman Holmes
William Smith
Frank C. Jepson
42½ Joseph Bloom, tailor
44 Manuel S. Francis
45 Vacant store
45A M. Pipolo, fruit etc.
46 City Sewerage Pumping Station
48 Arthur Wirling, hairdresser
48½ F. P. White, shoe repairer
50 Mrs. Sarah E. Jones
Mrs. Delia M. Snow
— — B. & M. R. R. crossing
51 Lester W. Littlefield
— Beckford st, begins
60 Albert W. Hodgdon, boarding and lodging
62 Miss Mary E. Obear
64 Mrs. Annie M. Oakes
— — B. & M. R. R. crossing
— United Shoe Machinery Co.
— — R. R. crossing
94
96 Joseph Daviau, boarding
98 Andrew Yaas, groceries
Andrew Yaas, rear
— McKay st. begins
97 Florence Driscoll, teaming
99 James Henry
101 Philip J. Maillett
103 Joseph Pickett
105 Geo. W. Whittemore
North Shore Chemical Co., essences
107 Thomas O. Gilliatt
109 George H. Cressy
113 N. E. I. School for Deaf Mutes
Miss Martha Oakley Bockee
— Greene st. begins
117 Mattis Manson
139 Vacant
141 William W. Gray
143 Vacant

Let me Estimate on your Carpenter Work. Satisfaction Guaranteed Bidie H. Moulton, 112 HALE STREET

It will be to your advantage to have me estimate on your Carpenter Work **Bidie H. Moulton,** 112 HALE STREET

ELLIOTT ST.—Continued.

Left Right
148 Mansfield M. Crafts, milk
— Greene st. ends
149 Gilman Goldsmith
W. P. Goldsmith, milk
156 Axel W. Lalin
173 Eugene L. Torrey
179 Fred W. Holden, provisions
180 Vacant
off 184 Frank R. Teakles
195 Shirley E. Jones
Peter W. Stewart
206 Everett T. Cressy
210 Giles ave. begins
215 Parker S. Davis
— Cressy st. begins
219 John C. Small
225 Eben F. Lovett
245 James H. Owen
247 Benjamin V. Giles
251 Robert B. Foster
Charles F. Terrio
252 Edmund B. Johnson
254 Wm. A. Spear
256 Charles W. Hall
260 Vacant
262 Warland M. Hersey
T. Warren Sawyer
William H. Heyworth
Stephen Kimball

ELLIOTT AVENUE

(Ward 6)

from 735 Hale, B. F.

Left Right
1 Benjamin F. Hawkins
4 Mrs. Asa O. Marshall

ELLSWORTH AVENUE

(Ward 5)

from Tremont to opp. 73 Conant

Left Right
1 Ezra S. Pierce
7 Harry C. Keene
William A. Lord
— Nursery st. begins

ELM

(Ward 1)

from 19 Railroad ave. to opp. 21 Vestry

Left Right
2 Mrs. S. Mallard
Hanford R. Lewis
Mrs. L. O. Herrick
3 Private stable
4 William Rutherford
5 Charles H. Dockham
Thomas Grant

ELMWOOD AVENUE

(Ward 5)

from 785 Cabot

Left Right
0 Jonathan Dodge
John W. Bradstreet

ENDICOTT

(Ward 2)

from 10 Thorndike to 21 Abbott

Left Right
7 Austin Whitcomb
9 Dr. James A. Shatswell
John M. Whitcomb

ENON

(Ward 5)

from 138 Dodge to Wenham line

Left Right
2 William T. Rowe
William A. Rowe
4 William Stevens
Robert A. Lee
0 No. Bev. R. R. station
8 Charles E. Broughton
10 B. W. Roberts, general store
Postal sub-station No. 1
Beverly Public Library branch
— Prescott st. begins
10½ C. E. Streamberg
12 George A. Stanley, 2d
Harry Inman
14 Edward F. Wallis
Edward E. Herrick, jr.
16 Ernest C. Brown
— Lake View ave. begins
18 Everett C. Wallis
22 Thomas B. Broughton
29 Ralph E. Estey
0 Beverly Co-operative Ice Co.'s ice houses
W. A. Caldwell's ice houses, rear
0 Wenham Lake Ice Co.
38 Beverly Co-operative Ice Co.'s office
0 Boston Ice Co.'s ice houses
56 Paul Kimball

Headquarters in Beverly for Boston Round Trip Tickets, 60c **Joseph F. Kilham,** Cor. RAILROAD AVE. and RANTOUL ST.

PHONOGRAPHS and RECORDS WE CARRY THE LEADING MAKES. Telephone KILHAM THE PHONOGRAPH MAN Cor. RAILROAD AVE. and RANTOUL STREET

ENON ST.—Continued.

Left Right
59 Joseph D. Marshall
— Lincoln st. begins
65 Charles H. Case
— Fillmore st. begins
71 Oscar D. Young
75 Harry Perkins
— Wilson st. begins
77 Franklin B. Needham

ESSEX

(Wards 2, 4, 5, and 6)

from 4 Church to Wenham line

Left Right
2 Same as 231 Cabot
2½ Same as 231 Cabot
4 Same as 233 Cabot
4½ The Raymond
6 David Ross Drake, undertaker
8 W. G. Dyer, shoe repairer
8½ Donald T. Rivers
12 Augustus Comeau
Mrs. Dora Woodbury
0 Star of the Sea Church
18 Star of the Sea Church library
— Briscoe st. ends
20 J. Lewis Preston
22 F. Leslie Lord
William R. Smith
— Watch Hill
19 Edward F. Hobbs
Irving W. Allen
George A. Standley, rear
Mrs. Martha E. Putnam, rear
Miss Frances E. Wells, rear
24 Albert Foster
Joseph Pesce
26 Alfred Ferguson
28 William H. Morse
Robert J. Hook
23 Hardie schoolhouse
30 R. J. Hook, confectionery
— Winter st. ends
— The Common
34 Horace P. Foster
— — Dane st. crosses
36 Frank Woodberry
George E. Woodberry
Henry E. Woodberry
41 Isaac E. Marston
42 Edward Powers
Mrs. E. F. Preston
44 Michael MacInnis
46 J. Edward Foster
43 Alfred W. Proctor
William A. Richardson

Left Right
— — Charnock st. crosses
48 E. A. Edwards, carpenter
50 Mrs. Susan B. Bickford
49 Fred B. Hodgdon
Stephen A. Abbott
51 David C. Goodridge
Ernest I. Ellis
— Munroe st. ends
53 Charles E. Munroe
58 Mrs. Susan M. Moses
Edward P. Moses
53½ Edwin T. Todd
55 Henry C. Phipps
Mrs. Ida Nickerson
57 Herman E. Miller
57½ Walter H. Smith
60 John W. Crediford
— Madison ave. begins
62 Stephen H. Hall
62½ William G. Smith
59 Benjamin Larcom, jr.
Mrs. Clara L. Doble
— Jackson st. begins
61 Mrs. Adeline S. Foster
William W. Langille
64 Stephen A. Huntington
— Baker ave. begins
63 Mrs. C. T. Symmes
Mrs. C. T. Hanson
— Hancock st. begins
66 Frederick L. Roberts
68 Eugene H. Gould
70 E. Stacy Burnham
72 Harry V. Leighton
72½ True B. Knowlton
67 Robert C. Bruhm
69 Addison E. Grush, 2d
74 Edmund G. Dodd
— Burton ave. begins
76 George W. Smith, express
71 James H. Morse, real estate
71½ Ezekiel L. McLarren
78 Sidney J. Thorndike
80 Mrs. Charlotte M. Hanson
80½ James Burns
73 Mrs. Prudence D. Hall
— Bisson st. begins
82 William W. Marshall
82½ William H. Jardine
84 Calvin H. Robie
84½ Edwin D. Mayo
86 Edwin Demack
86½ Leo C. Demack, music teacher
77 Joseph F. Foster
William E. Northend
88 Ernest F. Burnham
81 Charles O. Frost
— Peabody ave. begins

Harper's Garage Co., 75 Rantoul St. Tel. 60 Automobiles to Rent

HARPER'S GARAGE CO., 75 RANTOUL ST. Tel. 60
AUTOMOBILES. Agents for REO, PREMIER and NATIONAL

ESSEX ST.—Continued.

Left	Right	
	91	Abel L. Goodwin
	95	Alvah B. Woodbury
	—	Cedar st. begins
	111	Charles H. Bailey
	115	J. F. Marshall, milk
116		William T. Clark
118		Benj. T. Clark
120		W. H. Burchstead, hairdresser
	—	Newbury st. begins
	—	Warren st. begins
	151	James Musick
	—	Gardner st. begins
	163	Jacob M. Dodd
	—	Corning st. begins
—		Spring st. ends
168		George E. Teague
0		Montserrat R. R. station
	—	Lake Shore ave. ends
—	—	B. & M. R. R. crossing
—		Brimbal ave. begins
—		Colon st. ends
246		George E. Standley
252		William F. Mitchell
		William F. Mitchell, jr.
	259	John H. Foster
	271	John P. Bartlett
		William Menard
272		William H. Butman
		David S. Ramsdell
	273	Charles J. Standley
278		Josiah L. Converse
	281	Mrs. Lucinda Standley
	—	Cole st. begins
308		Thomas Appleton
312		Daniel Appleton
	319	Mrs. Sarah M. Holmes
320		Nathan D. Appleton
340		Wallace C. Hobbs
		Mrs. Elizabeth A. Hobbs
358		Morgan Bros., cider
360		Charles E. Morgan
		John F. Morgan, jr.
400		Edward F. Crampsey
	405	Mrs. Eliza A. Allen
406		James Crampsey
		Melvin O. Towne, rear
414		William Maxey
	423	William Standley
430		Miss Emma E. Standley
432		Henry N. Cole
436		Frank Grotto
	437	Centreville School
		Centreville branch of public library
438		Joseph M. Standley
	439	Hose House No. 4
442		George Wightman
		George Wightman, jr.
	443	Mrs. Belinda Maxey
	451	John F. Morgan
452		Mrs. Phoebe A. Stanley
	453	Morgan Bros. market gardeners
		Benj. Hutchinson, grocer
		Warren A. Cole
456		Mrs. Augusta J. Osborne
458		Ralph W. Osborne
	—	Groce st. ends
460		Mrs. Lydia H. Elliott
		John W. Elliott
		Sylvester P. Butman
	—	Standley st. ends
486		John H. Standley
	—	Grover st. begins
500		Charles L. Patch
	—	Hull st. begins
526		John H. Prest
540		John F. Edwards
552		Justin M. Edwards
554		Misses Lowe
		B. I. Edwards, rear
560		Cogswell ave. begins
572		Joseph M. Crowley
		Azor Roundy
628		William A. Stevens
632		Henry N. Bliss
	635	George F. Morse
640		John W. Phillips
	639	Mrs. L. Melissa Latimer

EVERETT

(Ward 6)

from 710 Hale to 65 Haskell, B. F.

Left	Right	
4		Oscar Hakanson
	11	John H. Watson
		Watson Bros, contractors
	17	Lawrence J. Watson
	19	Gregory P. Connolly
	21	Connolly Bros., storehouses, rear
	23	Otis N. Davis
24		George A. Goddard, s. r. (in ave.
26		Thomas M. McKee, s. r. (in ave.)
	29	J. Albert Mayberry
34		Private garage
	35	Leverett S. Ordway
		George W. O'Dea
	39	Mrs. Ann McKeigue

MILEAGE BOOKS BOUGHT AND TO LET
JOSEPH F. KILHAM, Cor. Railroad Ave. & Rantoul Street. Telephone

YALE MOTOR CYCLE KILHAM THE BICYCLE MAN
Cor. Railroad Ave. & Rantoul St. Telephone

FAYETTE

(Ward 1)

from 66 Cabot to 51 Rantoul

Left	Right	
	5	W. E. Barter, paper hanger
	7	Michael J. Hurley
6		Mrs. M. A. Ordway
		Forman Knock
		Miss Annie M. Desmond
8		Elmer E. Skedd
		John F. Cunningham
	9	Mrs. M. J. Severance
	9½	Charles E. Carrico
10		Howard L. Simpson
		John B. Larivee
	11	Phineas W. Cooke
		Arthur E. Pitts
12		George Foster
		Axel T. Scher
	13	Percy G. Tibbetts
		Harvey C. Sherman
	15	Benjamin Hutchinson
	15½	Walter B. Gillis
16		Edward A. Putnam
		William H. Workman
	17	William S. Foster
	19	Joseph B. Sheldon
18		Caleb E. Moffitt
		William Spencer
20		George W. Black
	21	Mrs. M. McEachern
22		Miss L. W. Burnham
	23	Chas. E. Aldrich
	—	South Hardy st. begins
24		Martin Sweeney

FEDERAL

(Ward 3)

from 238 Cabot to Bass river

Left	Right	
	1	Same as 240 Cabot
	7	Cavanagh Bros., contractors
8		Freeborn W. Cressy
	9	Unitarian Parish house
10		L. V. Poole
		Miss Grace D. Hildreth
		Miss Estelle Merrill
	13	Edward L. Giddings, Est. s. r.
14		Mrs. J. E. Foster
		Edwin L. Peart
—	—	Chapman st. crosses
18		Augustus J. Robie
	19	Mrs. Sarah M. Tarr
		Fred W. Stuart
	21	George W. Herrick
22		Mrs. Lydia D. Woodbury
	23	A. A. Trueman
		Mrs. Helen Porter
24		Mrs. A. E. Dodge
		Miss S. J. Dodge
26		Fred A. Roundy
		George A. Herron
	29	Albert W. Fielder
		Fred F. McComisky
		John P. Coughlin
	—	Mulberry st. begins
30		Augustus Andrews
		Chas. H. Millett
	31	Benjamin F. Abbott
32		George S. Cressy
		James G. Morin
	33	Dudley N. Griffin
34		Lewis W. Cressy
		Jesse A. Blake
—		Ashland st. ends
	35	Mrs. Dell L. Colcord
36		S. Henry Stevens
	37	Adolph F. Lindberg
		William Doogue
40		Mrs. Mary C. Hayes
	39	Benj. S. Hurd
		Leon P. Alford
44		Miss Lizzie C. Obear
	41	Albert J. Garland
	—	Chase st. begins
43		George A. Bailey
	43½	Mrs. M. E. Fleming
46		Mrs. Esther M. Grant
		Mrs. M. Trohon
—	—	Rantoul st. crosses
—	—	Park st. crosses
	59	Robert A. Fielding
		John F. Burnham
	61	Lewis Pesce
		Rafaele Bocco
	—	Lawrence ct. begins
	63	Solon Lovett, shoe stock and real estate
—		River st. ends

FILLMORE

(Ward 5)

from 71 Enon to B. & M. R. R.

Left	Right	
6		Charles A. Joslin
		Charles Tibbetts
	9	Mrs. Effie W. Gillis

FOLGER

(Ward 1)

from 22 Bridge

Left	Right	
6		Daniel Cameron

Harper's Garage Co., 75 RANTOUL ST. Tel. 60
AUTOMOBILE Repairing and Sundries

Harper's Garage Co., 75 RANTOUL ST. Tel. 60
Automobiles, Gasoline, Oils, Batteries & Tires

FOLGER ST.—Continued.

Left Right
5 Edmund Proulx
6½ Vacant
8 A. Herbert Lyman
12 Vacant
12½ Peter A. Clain

FOSTER

(Ward 6)

from Common jc. Standley to B. & M. R. R.

Left Right
0 Ezra F. Edwards
— Cole st. ends

FRANKLIN PLACE

(Ward 2)

from 117 Cabot

Left Right
2 Same as 123 Cabot
6 Leon J. Heath
Miss Lucy A. Howe
8 Mrs. Mary A. Carter
William J. Davis
8½ Robert W. Workman
10 Frank R. Conant
10½ Fred M. Carter
12 Fred'k H. Beckford
Joseph V. Porter
14 Benjamin A. Cook
16 Miss Lucy A. Howe
Mrs. Chas A. Derby
Myles E. Barstow
Thomas Hanley
Thomas Coles
22 Beverly Hospital annex

FRONT

(Ward 2)

from 25 Cabot to 47 Bartlett

Left Right
1 Timothy Crean
4 Davies Tanzilla
6 Michael J. Crowley
Artemas S. Yeaton
7 John J. Robertson
8 Israel Blatt
Charles H. Wright
10 Mrs. Flora I. Turner
Timothy T. O'Connor
9 O. F. Kilham, whol. fish
16 William A. McLaughlin
James Doran

Left Right
15 J. H. Macdonald, wheelwright
18 Enoch W. Palm
Mrs. Mary Kiley
20 Davies Malinak
John W. McMorrill
19 Edmund White
Francis X Dooling
21 Nicola Tanzilla
— Davis st. ends
23 P. H. Martin, grocer
22 Michael Finberg
Reine Seppol
27 Timothy O'Brien
Mrs. Jane Murphy
24 Vacant
26 Edward A. Stickney
Mrs. H. Corbett
31 A. Lederman, junk
Mrs. Sophie Beerstay
Himan Barkin
28 Christian M. Clockedile
— South st. begins
35 Stephen F. Campbell
37 Vacant shop
39 Wm. J. Casey
Henry J. Stone, rear
Mrs. Emma Mitchell, rear
Henry L. Charland, rear
Harry S. Goodwin, rear
36 Charles C. Carey
Philip Kranzberg, junk
41 Mrs. Mary Mollison
Thomas Dacey
38 Cyrus D. Foye
40 Howard Dexter
Arthur T. Hitchings
48 Mrs. Jane N. Clayton
50 Emory B. Hooper
Burt V. Lorraine
49 Fritz Hermann
51 Timothy F. Mahoney
Edward H. Aborn
53 Charles E. Decoste
52 Nicola Bovio
61 Mrs. Ellen A. Chapman
63 William H. Buckle, groceries

GAGE

(Ward 5)

from 8 Beckford to Mill

Left Right
5 John A. Ravel
6 Mrs. J. A. Tucker
William R. Tucker
17 Hugh C. Stevens
19 Webster R. Burrill
21 Edwin R. Whittier

All the Leading BICYCLES Are for Sale at KILHAM'S, the Bicycle Man
Parts, etc. Cor. Railroad Ave. & Rantoul St. Telephone

Watches, Jewelry, Rings, Clocks, Etc. **S. M. LEACH** 165 C Rantoul Street

GAGE ST.—Continued.

Left Right
Mrs. S. C. Whittier, boarding and lodging
Harry Pomeroy

GALLOUPE AVENUE

(Ward 3)

from 10 Elliott to 29 Mechanic

Left Right
1 George E. Brown
2 John M. Morrison
3 Josiah B. Brown
4 Harry S. Monies
5 John F. Reid
6 Philip H. Parker
7 Charles E. Lee

GARDNER

(Ward 4)

from 155 Essex to Pearl

Left Right
1 Charles F. Blinn
3 Mrs. Henrietta Irving, s. r.
William Peters, rear

GIDDINGS AVENUE

(Ward 4)

from 22 Whitney ave. to Baker ave.

GILES AVENUE

(Ward 1)

from 210 Elliott to 155 Bridge

Left Right
10 Vacant
12 Vacant
18 Vacant
22 Vacant
27 Vacant, rear
28 Stewart ave. begins
30 George L. Morse
32 Seth Foster

GLIDDEN

(Ward 1)

from 10 Goodyear to 14 McKay

Left Right
6 Vacant
8 Vacant
9 Frank A. Taylor
10 Thomas F. Morse
11 Roy P. Hatch
13 Charles H. Holmes
20 Eliphalet A. Tripp

Left Right
22 William Caldwell
25 James F. Reilly
24 Alvah O. Bates
26 27 Matthies st. crosses
28 George H. Glidden
29 George T. McClellan
38 William Leslie, jr.
39 Matthew O'Neil
40 Alf M. D. Anderson
41 Vacant
42 Vacant
43 Jerrie E. Bolton
44 45 Sturtevant st. crosses
47 Vacant
62 63 Blake st. crosses

GOODYEAR

(Ward 1)

from 102 McKay to beyond Pierson

Left Right
6 Vacant
10 Glidden st. begins
20 Pierson st. begins

GREENE

(Ward 1)

from 120 Elliott to opp. 149 Elliott

Left Right
15 J. Fred Flint
18 Private way
19 Philip E. Cross
23 Edgar F. Clark
24 Woodland ave. begins
30 Rowell ave. begins
34 Alfred Anderson
34½ Alfred Norman

GREENWOOD AVENUE

(Ward 6)

from Common near Thissell to 60 Hart

Left Right
14 Quincy A. Shaw, s. r.
37 Pride's Hill road begins
59 Wood lane ends
202 Frank I. Lamasney
— Webster st. ends
215 Private stable
223 Johannes T. Voorneveld
227 John F. Bennett
226 Private stable
230 Michael J. Cadigan
232 John C. McCarthy
233 John S. Wallace
Samuel F. Collamer
238 James A. Culbert

Good Goods Prices Right **Plummer Drug Co.** —THREE STORES— We are Never UNDER Sold

There's a difference in Drug Stores **Plummer Drug Co.** The Finest Stores in New England
——THREE STORES——

GROCE

(Ward 6)

from 122 Standley to opp. 460 Essex

GROVE

Ward 6)

from 35 Oak to 15 Beach B. F.

Left	Right	
	5	Vacant s. r.
	11	Mrs. Gordon Prince, s. r.
8		Wm. S. Dexter, s. r.
	15	E. S. Moore, s. r.

GROVER

(Ward 6)

from 496 Essex to Wenham line

Left	Right	
32		Francis S. Lovett
56		Tyler Morse
	0	George H. Elliott
	0	Hugh Whitney

HALE

(Wards 2, 4 and 6)

from 225 Cabot to Manchester line

Left	Right	
0		Unitarian Church
	1	Fred C. Farrington
		William H. Lewis
		North Shore Cleaning Co.
	1A	J. W. Philbrick, florist
	1½	J. Pesce, shoe repairing
	3	Greenlaw Electric Co.
		Lorenzo Colson, cabinet maker
	3½	Elmer W. Davenport, teaming
	5	John A. Hart
		Peter A. Peterson
		Salvation Army, rear
		E. K. Banks, carpet cleaning, rear
—		Briscoe st. begins
	9	Advent Church
8		Miss Ellen F. Davis
		Mrs Sarah A. Gove
10½		James F. McConnell
12		Thomas M. Phippen
	0	Central fire station
16		Charles A. Kent
18		George L. Southwick
	—	Monument sq. ends
	—	Atlantic ave. begins
	21	Miss Esther W. Sheldon
	23	James Matheson
24		Oscar F. Swasey, dentist and physician
	25	Mrs. Frances L. Dodge
		Rev. Benjamin R. Bulkeley
	—	Ocean st. begins
28		Mrs. Lydia W. Foster
36		Andrew W. Rogers
	39	Robert H. Bancroft
44		Peter Trainor
—		The Common
—	—	Dane st. crosses
50		Mrs. Mary A. Foster
	49	George Herrick
		Albert H. Hunter
	51	James H. Churchill
		Mrs. Catherine LaVigne
54		Frederick W. Blake
—		Hale st. Cemetery
	53	John B. Goldsmith
		John F. Hazell
	55	Thomas Glidden
		Harry Tucker
	57	Almon R. Howard
		Francis P. Larrabee
	59	William H. Ferrick
	61	Charles H. Foster
	63	Seward D. Stanley
	65	John W. Abbott
		Miss Mary E. Thissell
	—	Lovett st. ends
	69	Leonard O. Thompson
	71	Francis L. Streeter
		Lewis A. Foss
	73	Andrew McKnight
	75	Daniel W. Taylor
	77	James A. Murray
	79	Edward A. Haibon
	81	Benjamin Huntoon
	83	Benjamin Huntoon, grocer
—	—	Lothrop st. crosses
84		C. F. Miller, groceries
	85	Stephen A. Woodbury
		George W. Standley
		Mrs. H. E. Henderson, rear
86		Samuel Kilham
	87	Mrs. Mehitable F. Black
	89	Joseph Courchsene
90		Fred L. Brewer
		Mrs. Elizabeth O. Abbott
	93	James L. Paine, s. r.
94		Richard J. Lanigan
		Jacob H. McConnell
—		Orchard st. begins
	95	Gideon F. Foster
		Frederick A. Briggs
96		Fred'k C. McClary
98		Mrs. H. M. W. Averell

Repairing Will Receive Prompt Attention and Satisfaction Guaranteed **S. M. LEACH** 165 C Rantoul Street

SILVERWARE and CLOCKS **S. M. LEACH** 165 C RANTOUL STREET

HALE ST.—Continued.

Left	Right	
	—	Ober st. begins
	101	John E. Donnelly
	103	William E. Kelley
	105	Lewis C. Stone
		William H. E. Smith
106		Rufus Larcom
		Alfred H. Larcom
		William Seville
	109	Charles F. Miller
		William B. Goodrich
	111	Clarence P. Boden
112		Michael C. Mulcahy
		Bidie H. Moulton, contractor
114		Mrs. Margaret M. Murphy
	115	Mrs. Joseph A. Woodbury
116		C. Everett Stanley
	119	Roland P. Woodbury
122		Richard P. Thissell
	123	H. P. Woodbury, grocer
124		Thomas Groce
126		Fred A. Ferguson
—		Bisson st. ends
128		Mrs. M. F. Clayton
	127	Horace P. Woodbury
132		Mrs. Frances P. Lefavour, s. r.
	—	Woodbury st. begins
	141	Mrs. S. F. Woodberry
		Frederick L. Clement
142		Charles O. Morse
		Harold Keywood
144		Charles C. Drew
		John L. Fisher
	145	Mrs. Josephine Lunney
		John A. Steele
		Monahan & Massison, painters, rear
	149	Mrs. Mary Hines
		John McTernan
146		North Shore Automobile Station
		North Shore Auto. Pass. Co.
148		Vacant stable
	151	Leveen & Co., tailors (summer)
150		Jeremiah T. Woodberry
152		William Roach
		Thomas J. Brown
	153	Charles A. Petrie
		Francis P. Dallison
	155	George W. Dodge
154		Thomas Spencer
156		Bernard L. Hughes
		J. Archibald Porter
	157	Fred W. Patch
—		Corning st. ends
	—	East Corning st. begins
158		Mrs. William C. Lynn
		Miss Nellie F. Lynn, special commissioner
		George E. Northend
—		Cross st. begins
0		Cove school house
	167	Mrs. Emily F. Woodbury
	167	Miss N. F. Woodbury, boarding school
168		Arthur L. Standley
		Mrs. Helen D. Hall
	171	Arthur J. Philpott
		Mrs. Mary A. Ober
	173	Mrs. Bridget Hennessey
170		Thomas W. Woodberry
		William H. E. Smith
172		John Y. Foster
174		Edward T. Northend
176		Mrs. Lucy A. Foster
178		William B. Foster
		John R. Grush
	179	Vacant
180		Mrs. Louisa Harrison
	181	John H. Hinkley
		Joseph H. Glover
182		Edward T. Robinson
	183	Mrs. Mary T. Flynn
		Francis J. Flynn, boarding stable
184		Franklin J. Webber
186		Albert F. Eldredge
		Edward M. Gallagher
	185	Jeremiah Mulcahy
188		James Whittier
		Mrs. M. Whittier
		North Shore Ferneries
	189	George S. Snelling
	191	John Prince
	193	Simon McKiernan
		John Daley
	197	Michael Whitehouse
	—	Neptune st. begins
	off	Willard S. Peele, s. r.
	213	Dudley Pickman, s. r.
228		Mrs. F. E. Foster
		Herbert W. Harrison
	—	Brackenbury st. begins
232		Miss Ann Augusta Foster
		Miss Louisa E. Grush
	231	Charles H. Corning
		Howard F. Woodberry
	233	Robert S. Foster
234		Wallis & Allen, carpenters
236		Gilbert Allen
238		John Lewcock
		Michael J. Gillen

Everything in the Drug Line **Plummer Drug Co.** —THREE STORES— WE FILL Prescriptions

Command US **Plummer Drug Co.** Where We can accommodate you
——THREE STORES——

HALE ST.—Continued.

Left	Right	
	239	Dr. Henry F. Sears, s. r. (in ave.)
	245	Mrs. Catherine Linehan
		Martin Vigars
	247	John Quigley
250		Arthur A. Woodbury
		Thomas Brown
252		George F. Merrill
—	—	Chapman's Corner
256		Hugh J. McLean
		John N. Young
—		Boyles st. begins
	257	John Quigley, horseshoer
	257½	G. E. Johnson, variety store and sub P. O. station No. 2
	259	George E. Johnson
	261	Mrs. Ellen Collins
		Alonzo G. Foster
264		Miss E. O. Williams, s. r.
	265	Jeremiah Foster
		J. Foster & Sons, carpenters
268		John Craigan
	267	Benjamin P. Mitchell (in ave)
	269	Mrs. Amelia E. Standley
		Asa C. Morehouse
	271	Mrs. Mary Fullerton
	273	George H. Standley
		Fred A. Dwyer
	0	Dr. Henry F. Sears, s. r. in ave.)
0		Private tool house
	287	George Fullerton (summer)
	289	Bryce J. Allan, (in ave.)
300		Augustus E. Foster
304		J. Saltonstall, s. r. (in ave.)
		Robert G. Shaw, s. r. (in ave.)
310		Mrs. Elizabeth A. Foster
	313	Robert Gunnis
	319	Prince st. begins
330		Mrs. Emma Proctor, s. r. (in ave.)
332		Witch lane begins
	345	Franklin Dexter, s. r. (in ave.)
		Charles W. Fogg, (in ave.)
348		George S. Fogg
	353	Mrs. S. W. Longworth, s. r. (in ave.)
		Clay Arthur Pierce, s. r. (in ave.)
358		William Burnham, s. r. (in ave.)
	361	Misses King, s. r.
370		—— Taylor, s. r.

Left	Right	
	—	Mingo beach
	395	Mrs. Susan B. Cabot, s. r.
400		Herbert M. Sears, s. r. (in ave.)
410		Charles B. Ford (in ave.)
412		Vacant, s. r.
	413	Miss Alice Cotting, s. r.
		Francis J. Cotting, s. r.
	427	Oliver Ames, s. r.
		John Swift (summer) (in ave.)
424		James Conway summer
	429	Harcourt Armory, s. r.
428		William Endicott, s. r. (in ave.)
	431	Mrs. S. M. Jackson, s. r. (in ave.)
		Quincy A. Shaw, jr., s. r. (in ave.)
		Alexander Cochrane, s. r. (in ave.)
	449	Edward Jackson, s. r.
	453	Henry C. Frick, s. r.
454		Francis Bartlett, (in ave.)
502		Edward P. Motley, (in ave.)
		Vacant, s. r. (in ave.)
504		Thissell st. begins
	531	Louis Larson
558		Thomas L. Pierce
560		American Express Co. (summer)
562		John A. Trowt, drugs, confectionery, etc. (summer)
564		Charles H. Trowt
566		Wyatt & Trowt, livery stables, rear
568		John F. Wyatt
	569	Wm. C. Loring, s. r. (in ave.)
570		Vacant, s. r.
	573	Misses Loring (in ave.)
574		Edward W. Pierce
	577	Mrs. M. L. Amory, s. r.
578		Common lane begins
582		James E. Cole
		Frank E. Cole
	581	Mrs. E. S. Pride
584		Lawrence W. King
	589	Ernest Townsend
590		George W. O'Dea, painter
	591	George P. Coburn
		J. Millett Younger
594		Pride's station
	597	Paine ave. begins
—	—	B. & M. R. R. crosses
618		Pine ridge ave. begins
	619	Alexander Shaw
		Frank McQuillan
	623	Miles Walsh

Headquarters for Watches & Diamonds **S. M. LEACH** 165 C Rantoul Street

Bright, Clean **COAL.** PRICES AS LOW AS THE LOWEST **Sprague, Breed & Brown Co.** Telephone Beverly

HALE ST.—Continued.

Left	Right	
	625	Eugene McCarthy
		Mrs. Diana Kelley
		Edwin G. Whalen
		James Barry
	629	Patrick J. Dillon
		Michael J. Rooney
	631	D. M. Linehan & Co.'s storehouse, rear
632		T. J. Linehan, horseshoer
638		Private garage
640		D. M. Linehan & Co., hay and grain
642		D. Linehan & Son, contractors
	639	Vacant shop
	641	Daniel Linehan
		Patrick W. Brady, rear
	643	John J. Bresnahan
644		William Leahy, horseshoer
644½		Private garage
646		M. F. Connolly, rear
652		Daniel M. Linehan
654		Haskell st. begins
658		Mrs. Delia McNeil
662		John Dwyer, horseshoer
664		Chas. A. Brigham
668		St. Margaret's Church
	675	Gordon Dexter, s. r. (in ave.)
		Franklin Haven, s. r. (in ave.)
		Robert S. Bradley, s. r. (in ave.)
672		Parochial residence
674		City quarry and stone crusher
676		Police Station
680		John J. Bolam
	681	Sunnyside greenhouse
		J. B. Dow, coal
686		Thomas M. McKee (in ave.)
692		George F. Obear
		John Daniels
	693	William H. Gerrish
	695	Joshua Younger
	697	William S. Pike
	699	Eli R. Hodgkins
	701	St. John's Episcopal Church
	705	James B. Dow
	709	Mrs. Mary A. Larcom
710		Everett st. begins
	711	Willey-Gibson Co., hay and grain
	713	Publicover Bros., carpenters and contractors
	713½	Farms Billiard and Pool Parlors

Left	Right	
	715	Charles Martin, bicycles and automobiles
	717	Beverly Farms Bakery, lunch and dining room
	719	Central Market, groceries and provisions
	721	J. A. Culbert, shoes, harness, etc.
722		Mrs. M. A. Bartlett
	725	West st. begins
726		John J. Ryan
		Thomas J. McDonnell
	727	G. A. R. hall
728		A. Standley, shoes
730		Daniel M. Hallissy
		William Burns
		Thomas Wheelen
		Mrs. Julia Tully
732		Walker Bros., prov. (summer)
734		Pickett ct. begins
	735	Elliott ave. begins
738		Daniel Coughlin
		Thomas H. Cusack
		James T. Gill
		Michael O'Brien
		Charles B. Hilyard
742		Wm. Leahy
	745	E. Frederick Day
		Alexander Campbell
746		Thomas Neville
		Peter F. McLaughlin
748		Mrs. E. V. Churchill, rear
750		Connolly pl.
752		Fred P. Woodbury
		John O'Callahan
	759	N. S. Simpkins, s. r.
758		Connolly Bros., storehouses, rear
760		Mrs. M. A. Bennett
		Thomas Gauld
766		Frank Blaney
768		Boston Saddlery Co.
		Mrs. Jessie A. Denno, rear
		William O'Hearn, rear
		Angus A. Gillis, rear
770		Samuel A. Lendall, rear
		James Gillis, rear
772		Edwin Pride
		Willis A. Pride
776		Louis Hardy
778		D. W. Hardy & Son, grocers
	783	George W. Cushing, s. r. (in ave.)
	785	Vacant, s. r. (in ave.)
784		High st. begins
786		George H. Burchstead
		John Burchstead
	797	Dr. James M. Jackson, s. r.

VERY FINE Tea Rolls delivered HOT for Evening Parties **ELLIS BAKERY**

IF YOU ENJOY GOOD FOODS, PURE AND WELL BAKED
PATRONIZE THE ELLIS BAKERY

HALE ST.—Continued.

Left	Right	
798		Hart st. begins
800		Charles Storrow, s. r. (in ave.)
		Philip Dexter, s. r. (in ave.)
		Mrs. Louis A. Shaw, s. r. (in ave.)
804		Mrs. Henry C. Weston, s. r. (in ave.)
806		John A. Ober
	807	Mrs. Elizabeth L. Preston
		William C. Webster
810		Mrs. Mary E. Ober
		James D. Hooper
	811	Mrs. Caroline E. Lovering
		James H. Collins
	813	Mrs. Minnie Ober, s. r.
817	818	Valley st. crosses
820		Robert C. Heaton, s. r.
824		Mrs. Hall Curtis, s. r.
		John S. Curtis, s. r.
838		Juniper st. begins
	839	Oak st. ends
840		Charles Cabot, s. r.
	855	Beach st. begins
	857	Private stable
858		S. R. Anthony, s. r. (in ave.)
		Vacant, s. r. (in ave.)
	865	Russell S. Codman, s. r.
868		Oliver W. Holmes, s. r.
	875	H. C. Chapin, s. r.
876		Vacant, s. r.
884		West Beach hill
	903	Vacant, s. r.
	907	West st. ends
908		George Lee, s. r.
914		Neal Rantoul, s. r.
918		Mrs. Andrew G. Weeks, s. r.
	939	Vacant
950		Vacant, s. r. (in ave.)
		Harrison Tweed, s. r. (in ave.)
		Peter F. Ward (in ave.)
	973	Mrs. H. J. Morse, s. r. (in ave.)
984		North pl. begins
996		Frank Clewes (summer)
1008		Brookwood rd. begins
1010		Vacant
1012		Eugene M. Noyes
		Miss H. A. Cross
	1015	Joseph C. Burgess
1018		——Martin (summer)
	1019	Mrs. Elizabeth B. Dow
	1025	George H. Lyman, s. r.
1044	1045	Manchester line crosses

HANCOCK

(Ward 4)

from 63 Essex to 26 Butman

Left	Right	
6		Frank W. Stiles
		Mrs. Martha Wood
8		Alexander Gilmour

HARDY

(Ward 1)

from 37 Pleasant to 50 Railroad ave.

Left	Right	
	1	Lewis H. Willard
		Mrs. Eliz. K. Foster
2		Mrs. Ellen Russell
		Albert D. Cain
	5	Mrs. Alexia H. Mortimer
	7	James P. Delaney
		Peter D. Smith
8		John W. Galloway
		Benjamin A. Davis
	9	Joseph A. Hilyard
		Miss E. J. Peabody

HARRIS

(Ward 1)

from 23 Winthrop ave. to opp. 11 Livingston ave.

Left	Right	
4		George T. Clinton
	5	William P. Hanners
	7	A. Lincoln Penney
10		Lewis A. Berry
—	—	Kernwood ave. crosses

HARRISON AVENUE

(Ward 4)

from 345 Cabot to 32 Appleton ave.

Left	Right	
2		Arthur P. Woodbury
4		Franklin W. Williamson
	5	George A. Gray
6		Hezekiah A. Taylor
	7	Charles E. Obear
8		A. F. Rollins, confectioner
	9	Thomas J, Peach
10		Edward A. Stiggins
	—	Peirce ave. ends
12		Bertrand W. Ham
	11	Chas. L. Butman
14		Frank A. Goldsmith
	13	Edmund F. Pedrick
16		J. William Tratt
	15	Miss S. E. Merrow
	17	Willard S. Stanton
	—	Prospect st. ends

No Slate in Our COAL Sprague, Breed & Brown Co.
TELEPHONE BEVERLY

Pocahontas & New River Steam Coal Sprague, Breed & Brown Co.
Telephone Beverly

HART

(Ward 6)

from 798 Hale to Wenham line

Left	Right	
	1	Richard H. Weld, s. r.
6		Frank Seabury
	9	Beverly Farms Baptist church
	11	F. R. Sears, jr., s. r. (in ave.)
12		Daniel Riordan
		John J. Riordan, vet. surgeon
	15	Lawrence C. Fenno, s. r. (in ave.)
	17	Robert E. Hodgkins
18		Mark A. Knowles
		Samuel F. Cohoon
	21	James Zampell, grocer
28		Theodore A. Holmes
		Lewis G. Williams
32		Mrs. Sarah A. Crowell
		Joseph G. Davis
	33	Cornelius Murray
38		Haskell st. ends
	39	Valley st. begins
—		Bev. Farms cemetery
	45	James Tulloch
		John Gray
48		Robert J. Brown, milk
		Patrick J. Mitchell
54		Mrs. Eliz, D. Hull
58		George S. Hadley
60		Greenwood ave. ends
62		M. MacDonald
66		Joseph B. Harlow
		Mrs. Ruth A. Holt
	85	Henry Nolan
		Nicholas F. Lawlor
86		Adelbert M. Marshall
		Miss Ellen R. Haskell
	91	John S. Shepherd (summer)
94		Vacant
100		William H. Hennessey
	103	W. B. Publicover
	105	Wayside greenhouse
	107	George F. Wood
		Hugh M. Fraser
	117	George S. Williams
		Everett N. Lendall
	119	Charles H. Hull
	127	Gerard Bement, s. r. (in ave.)
		Jacob H. Woodbury (in ave.)
	125	Mrs. L. E. Williams
		Guy C. Williams
	131	Edwin L. May
	133	Charles J. Warner
	135	William P. Day
140		John Caswell, s. r. (in ave.)
	145	Fred Williams
	155	Mrs. L. A. Blanchard
156		William H. Preston
	161	George D. Batchelder
	171	——McKenzie
	185	Jesse Pierce, nurseryman
190		James F. O'Dea
196		Private stable
	209	Felix Naylor
210		Mrs. Anna F. Pierce
216		Frank E. Cole
248		John L. Pierce
		J. Henry Trow (summer)
	249	William H. Blanchard
		Mrs. I. F. Blanchard, dressmaker
	251	Preston pl. begins
252		William M. Blanchard
	261	Vacant, s. r.

HASKELL

(Ward 6)

from 654 Hale to 38 Hart

Left	Right	
2		John H. Linehan
off		
4		Timothy J. Linehan
	5	Vacant
6		John Hallisey
8		Michael J. Cronin
8A		Richard A. Graver
	11	Patrick Cannon
12		Thomas L. Larson, fish
14		John Garvey
		Edwin Sullivan
		Thomas E. Powers
	17	Daniel Kelleher
		John Keegan
	19	Daniel Murray
18		J. A. Mayberry, carpenter and contractor
20		Jeremiah Linehan
		Thomas Rourke
	21	Jeremiah Collins
	23	Mrs. Hannah Toomey
—		D. Linehan & Sons, quarry
24		Michael Ammutucci, rear
		Rocci Rissoldi, rear
26		J. Colby Wilson, painter
28		J. T. Wilson & Son, contractors and builders
	31	George Wiseman
36		Pride's Hill rd. ends
40		Kenneth H. Lewis
48		Vacant
54		Vacant, s. r.
56		Webster st. begins
	65	Everett st. ends
66		Beverly Farms school

OUR BREAD Needs no Advertising Convince Yourself **ELLIS BAKERY**

POTATO CHIPS The Very Finest Made. Inquire about them ELLIS BAKERY, 309 Cabot St.

HASKELL ST.—Continued.

Left Right
69 Stephen J. Connolly
73 Rev. Nicholas R. Walsh
Rev. Dennis J. Maguire
77 Alfred Williams
87 Richard Barrett
John P. Sullivan
89 Luther Ober
91 Mrs. Lydia E. Elliott
93 Mrs. Catherine Reardon
101 High st. ends
109 Edward Grady
John Cahill
111 Cornelius Shea
— Bev. Farms Cemetery

HASKELL AVENUE

(Ward 6)
from Cogswell ave.

HEATHER

(Ward 5)
from 62 Colon to Herrick

Left Right
4 John E. Driscoll
6 Richard Yuill
10 Charles F. Smith
12 Melvin A. Heath
— Herrick st. ends

HEMLOCK

(Ward 6)
from 108 Valley to 18 Juniper

Left Right
3 Vacant, s. r.
12 Pitch Pine Hall, s. r.

HERRICK

(Ward 4)
from 445 Cabot to Heather

Left Right
5 Wilson S. Cann, contractor and builder
10 Mrs. Mary O. Avery
19 Vacant
56 55 Salem st. crosses
64 Elmer E. Standley
— Heather st. ends

HIGH

(Ward 6)
from 784 Hale to 101 Haskell

Left Right
2 Hardy & Day, carpenters
4 H. M. & R. E. Hodgkins, painters
3 Mrs. M. J. Marshall, upholsterer (summer)
10 Mrs. C. A. Pierce
9 Patrick Barry, boarding
12 William M. Moriarty
George A. Twichell, rear
13 Ezra P. Williams
14 Fred W. Varney
15 Frank H. McCoy
17 Rev. Clarence S. Pond
16 J. M. Publicover
19 Benjamin F. Osborne
18 Peter Donovan
22 Horatio A. Haskell
25 T. A. Holmes, shoe repairer
26 George H. Bennett
31 Patrick McTiernan
32 Wyatt & Trowt, stables
34 James Fanning
33 Daniel Gilmartin
Harry C. Hannable
Frank Rand
35 Mrs. Julia Quirk, boarding

HIGHLAND AVENUE

(Ward 1)
from 98 Cabot to 36 Railroad ave.

Left Right
2 Vacant
1 Enterprise Printing Co.
2½ Private stable
4 Allen W. Andrews
Thomas H. Lawrence
6 Henry A. Webber
7 Mrs. F. M. Whidden
8 Heman P. Brett
9 Louis D. Webber
10 B. M. Smith
11 Arthur T. Foster
12 Hiram F. Alley
14 Louis A. Casgrain
16 Charles S. Batchelder
18 Arthur A. South
Henry R. Brown
Frederick E. Rice, rear
20 John E. Glidden

HILLCREST AVENUE

(Ward 1)
from 92 Bridge to the river

Left Right
0 John F. Hill, s. r.

Lime, Cement, Sand, All Masons' Supplies Sprague, Breed & Brown Co. Telephone Beverly

Kilham the Bicycle Man IS THE PLACE TO TRADE
Telephone. Cor. RAILROAD AVE. & RANTOUL ST.

HOBART

(Ward 1)

from Crescent ave. to the river

Left	Right
0	Ephraim Solaris, s. r.
0	Vacant, s. r.
0	Harry Brown
0	James McCabe, s. r.
0	Elias L. Seeley
	Edward L. Seeley

HOME

(Ward 3)

from 25 Bow to 135 Rantoul

Left	Right
2	Charles H. Kneeland
	Charles Fielder
6	William F. Crafts
	Mrs. E. N. Preston
	7 Tristram Appleton
	9 Abbott W. Johnson
	Arthur C. Tarr
8	Ernest Whitehead
	11 Uzziel C. Heath
	Wilbur W. Jerry
10	John H. Larcom
	13 Sumner C. Trafton
	Ben Brearley
	Charles S. Trafton
12	Mrs. Annie E. Seavey
	Harry R. Wheeler
14	Mrs. Alice A. Oliver
	15 Charles S. Lamkin
	Charles A. Barker
	— Ashland st. begins
16	Joseph E. Soper
	John E. Irving
	17 George O. Mason
	Vacant
18	Samuel G. Philpot
	Henry W. Benton
20	Howard T. Caldwell
20½	Edwin E. Strang
22	Harry W. Clarke
	23 Samuel A. Ingalls
24	Arthur K. Choate
	Mrs. Carrie Titcomb
	25 O. C. Frost, painter
26	William J. Stapledon
	Frank Stillson
	27 Willis E. Raymond
	Albert F. Woodbury
30	Joseph H. Hayes
	Edgar C. Coan
	31 Vacant
	33 Michael Murphy
	James O'Brien
	John W. Roth

HOOPER AVENUE

(Ward 1)

from Salter's ave. to the river

Left	Right
	0 George Cressy, s. r.
	0 George Cressy, s. r.

HORSE HILL LANE

(Ward 6)

from 84 Preston pl. B. F. to Wenham line

HULL

(Ward 6)

from opp. 500 Essex to Wenham line

Left	Right
2	Charles H. Patch
	— Wood lane begins
	15 Edmund B. Dudley
	25 Horace F. Appleton
	35 Edwin H. Appleton
66	Azor E. Roundy
	67 Edward A. Morgan
	69 Vacant
	95 Francis Dunn

IVES

(Ward 4)

from 85 Lovett to Lothrop

Left	Right
	7 Henry R. White
	11 Charles H. Kilham

JACKSON

(Ward 4)

from 59 Essex to 22 Butman

Left	Right
	3 B. Larcom & Co., florists
	5 Arthur H. Hunt
	7 C. Fred DeFoe
8	Fred A. Hanners
	9 Mrs. L. K. Wood
10	Mrs. Mary A. Pedrick
14	Miss Mary E. Moore

JACOBS AVENUE

(Ward 1)

from Crescent ave. to the river

Left	Right
	0 F. P. Symonds, s. r.
0	John B. Skinner, s. r.
0	A. G. Frothingham, s. r.
	0 Fred'k W. Herrick, s. r.

Carpenter Work of all kinds Bidie H. Moulton, 112 HALE STREET

Carpenter Repairing in all its Branches. Satisfaction Guaranteed and all Work Done with Dispatch. BIDIE H. MOULTON, 112 HALE STREET

JASPER

(Ward 1)

from opp. 20 Cliff to Linden ave.

Left	Right
4	William W. Dudley
	5 Eli A. Martin
6	Henry A. Carey
	Thomas F. Ganley
	7 Richard E. Mathewson
	John O. McDonald
8	Edward Decost
	9 Erville L. Friend
	11 Thos. F. O'Brien
10	Emerson C. Collins
	Charles A. Page
	13 Cornelius J. Cronin
12	William Boyson
	Edward J. Dumas
	15 Marshall Murray

JUDSON

(Ward 3)

from 286 Cabot to 23 Chase

Left	Right
1	Wm. A. Crouse
3	Universalist church
	2 W. Ray Herrick
	Mrs. A. F. Cressy
	4 Mark Sinnicks
	George E. Morgan, 2d
5	Charles A. King
	6 Robbins B. Raymond
	Fred S. Choate
7	Forman A. Crosby
	George B. Van Orden
	8 Geo. W. Woodbury
	10 Mrs. Mary A. Osborne
	Joseph T. Kennedy
—	Arthur st. ext. begins
11	Richard C. Patten
	12 David G. Jackson
	Nelson H. Murray
—	— Mulberry st. crosses
	16 C. C. Trefry, painter
	18 Frank Andrews
19	Edwin L. Shute
	Wilfred M. Patten
	20 Jacob Burkhardt
21	Elmer E. Abbott
	22 Norman E. Crosby
	Joseph Fuller
	24 Frank W. Dodge
23	Amos Andrews
	26 Henry E. Dodge
25	Eldridge Nickerson
	Thomas F. Connolly

JUNIPER

(Ward 6)

from 838 Hale, B. F.

Left	Right
16	Mrs. J. Congress Grey, s. r.
18	Hemlock st. ends

KERNWOOD AVENUE

(Ward 1)

from 44 Bridge to Crescent ave.

Left	Right
2	Charles B. Dunham
	3 John Buckle
	John B. Brown
12	George A. Wildes
14	George Todd
	17 Bradford A. Hersey
	Benj. F. Porter, milk
—	— Harris st. crosses
	23 Joseph Irving, 2d
24	Mason Irving, jr.
	27 Fred R. Harper
28	Vacant
	29 Vernon M. Hawkins
30	Walter F. Howard
	31 Charles A. Howard
42	F. S. Raymond, s. r.
	39 Axel Hasselberg
	39½ John O. Doane

KNOWLTON

(Ward 4)

from 273 Cabot to 15 Charnock

Left	Right
	1 Harry L. Hinkley
	3 George F. Hinkley
	Corydon R. Bonney
4	Almon Gray
6	Wm. G. Cavanagh
	John T. Clark
	5 Andrew Stanley
	George C. Stanley
	7 H. D. Ham, express
8	Ernest O. Oberg
	Charles P. Chase
	9 Francis H. Harrington
	Charles A. Goodwin
—	— Dane st. crosses
	13 James A. Horne
	Lyman T. Hamilton
	15 A. Sacco, bakery
	17 Emilio Damiano
	Joseph Sabbatini
18	Vacant
20	George Howard
	21 Miss Eliza O'Toole
	Harry Stephenson

Round Trip Tickets to Boston, 60c at Cor. Railroad Ave. & Rantoul St. KILHAM THE BICYCLE MAN TELEPHONE

YALE MOTOR CYCLE KILHAM THE BICYCLE MAN
Cor. Railroad Ave. & Rantoul St. Telephone

LAKE SHORE AVENUE

(Ward 4)

from 16 Enon to end Beverly Water Works road

Left	Right	
0		Mrs. M. M. Baker, s. r.
		Charles M. Baker, s. r.
—		Cross lane begins
	—	Lothrop st. ends

LAKE SIDE AVENUE

(Ward 5)

from Essex n. Montserrat station to jc. Lothrop and Cross

Left	Right	
0		Miss Virginia P. Tufts, s. r.
	0	John M. Watts

LAKE VIEW AVENUE

(Ward 5)

from 9 Lake View ave. to ice houses

Left	Right	
6		William A. Nutter
	7	Frederick E. King
		Lambert E. Anderson
8		John F. Dudley
	9	Silas L. Estabrooks
		Charles A. Mann
	—	Lake Side ave. begins
10		Ephraim Whiting, s. r.
12		Clarence Rogers
	13	George E. Rowe, s. r.
		Virginia P. Tufts, s. r. rear
14		Norman E. Crosby, s. r.
	15	E. M. Carpenter, s. r.
16		Miss A. L. Newhall, s. r.

LARCOM AVENUE

(Ward 4)

from 19 Appleton ave. to Peabody ave.

Left	Right	
	1	Eldridge F. Small
4		Everard G. Barron
6		Miss Augusta L. Balch
12	11	Baker ave. crosses

LAUREL

(Ward 5)

from 7 Budleigh ave. to byd. Walnut ave.

Left	Right	
4		Andrew W. Amazeen
6		James T. Knox
	11	Everett A. Chick
12		Mrs. Etta S. Rowe
16		Joseph F. Morton
	17	Wilbur DeLory
20		L. Harold Carney
24		Chas. M. Raymond
	—	Walnut ave. ends

LAWRENCE COURT

(Ward 3)

from 61 Federal

Left	Right	
	4	Henry J. Jones
		Henry E. Phelps
	—	Riverside st. ends

LEECH

(Ward 1)

from Winthrop ave. to Ashton

LEFAVOUR AVENUE

(Ward 4)

from 12 Whitney ave. to Baker ave.

Left	Right	
	1	Fred E. Strout
	3	Charles C. Scher

LENNOX

(Ward 3)

from 379 Cabot to opp. 238 Rantoul

Left	Right	
	3	Mrs. M. B. Herrick
		Franklin C. Maude
4		William J. Carney
	5	William F. Maude
8		William F. Porter
10		Edwin A. Rich
12		Eugene A. Wilkins
	—	Lennox st. ct.
	13	Peter Carr
		William H. Carr
14		Harry M. St. Clair
	15	Miss M. N. Nickerson
16		John Sands
18		Charles H. Conner
20		Emil F. Ackerman

LENNOX STREET COURT

(Ward 3)

from 11 Lennox to 378 Cabot

Left	Right	
	5	George O. Morse
		Chas. A. Holden

Let me Estimate on your Carpenter Work. Satisfaction Guaranteed Bidie H. Moulton, 112 HALE STREET

It will be to your advantage to have me estimate on your Carpenter Work **Bidie H. Moulton,** 112 HALE STREET

LIBERTY

(Ward 4)

from 39 Corning

Left Right
14 Charles Moses
16 James Gould
— Cedar st. ends

LINCOLN

(Ward 5)

from 55 Enon to B. & M. R. R.

Left Right
5 Otis A. Manuel

LINDEN AVENUE

(Ward 1)

from 16 Wellman to Jasper

Left Right
4 Frank W. Perley
6 Michael J. O'Donnell
Vacant, rear
5 Fred Rogers
Jas. H. McDonnell
7 Wm. E. P. Cree
— — Porter st. crosses
15 Jeremiah Corkery
17 John T. Jeffs
19 James A. Box
Charles Mackey, rear
William E. Wood, rear
— Agate st. ends

LIVINGSTONE AVENUE

(Ward 1)

from 60 Bridge

Left Right
6 James A. V. Hurd
7 Frank L. Robinson
9 Daniel W. Marston
Roland G. Bisson
John W. Gregg
— Harris st. ends
12 Chester L. Whittemore
11 J. S. Plummer, painter
14 Mrs. C. T. Coughlin
17 Vacant
16 William F. Burns
Nathaniel P. Beals
19 Robert Wood

LOCUST AVENUE

(Ward 4)

from 48 Bisson to East

Left Right
3 George C. Smith
4 Walter S. Crockett
8 Herbert F. Gunderway
13 David J. Reagan

LONGHAM PARK

(Ward 5)

from Dodge n. Dodge st. school to Wenham line

LOTHROP

(Wards 2 and 4)

from opp. 107 Water to jc. Cross, Lake Shore ave. and Cross lane

Left Right
3 J. H. Hathaway
Michael Fleming
Calvin Andrews
— Bartlett st. ends
7 Clarence W. McNutt
9 John H. Maxner
11 Arthur S. Larcom
13 Mrs. Elizabeth M. MacFarland
Wallace C. Kenney
6 Francis J. Crowell
William Scott
15 Clarence E. Preston
Alfred S. Cooper
17 Edward W. Calkins
Urbin H. Horne
21 Mrs. Sarah A. Copp
Thomas A. Lane
Charles K. Jackson
— Stone st. ends
23 George Thornton
20 John H. Kennedy
25 Leonard H. Hamel
27 Charles F. Verry
— Quincy park
22 Patrick Corbett
Frank Barton
Vacant, rear
29 Carl G. Anderson
William E. Choate, jr.
24 Charles E. Dunn
Andrew Jacobson
31 Israel Lefavour
Harry W. Haszard
26 Michael J. McInnis
28 Charles N. Todd
33 Allen H. Bennett
— Wilson ave. begins
32 Oliver W. Fiske
Samuel Coults
34 George A. Hathaway
Joseph F. Rogers

Headquarters in Beverly for Boston Round Trip Tickets, 60c **Joseph F. Kilham,** Cor. RAILROAD AVE. and RANTOUL ST.

Bicycle Repairing done with Neatness and Dispatch
KILHAM THE BICYCLE MAN, Cor. RAILROAD AVE. & RANTOUL ST. Telephone

LOTHROP ST.—Continued.

Left	Right	
36		Frank J. Sweeney
		William M. Swan
38		Frank A. Brown
		Mrs. Elizabeth G. Brown
40		James D. Gill, s. r.
50		P. G. Eldredge
52		John F. Davey
—		Central st. ends
	53	Albert S. Hoogs
	57	Dr. Charles W. Haddock
54		Carl E. Klink
		Warren W. Petrie
56		Oliver F. Kilham
60		Mrs. Sarah H. Trumbull, s. r.
	59	Ulysses G. Haskell, atty. at law
—	—	Washington st. crosses
	70	Albert C. Lunt
72		Melville Woodbury
	73	Rev. Carey W. Chamberlin
—		Thorndike st. ends
74		Horace P. Lambert
	79	Jasper R. Pope
78		Bethaba
—	—	Abbott st. crosses
80		Mrs. Mary Dowd
	83	Charles Thornton Davis
	85	Mrs. M. C. Merrill, s. r.
—		Atlantic ave. ends
	87	Misses Clark, s. r.
	89	Benjamin D. Webber
—	—	Ocean st. crosses
	91	William S. Townsend, s. r.
—		Ives st. ends
	—	City Park
—	—	Dane st. crosses
126		Joseph W. Lee
—		Bay st. ends
	—	City bath houses
—		Willow st. ends
132		George W. Woodbury, 2d.
134		James A. Baker
		Mrs. Annie Ladd
138		W. Fielder, shoe repairer
		Charles E. Barbour
140		Samuel D. Standley
	137	Charles W. Forbes
		John K. Fielder
142		James Quinn
144		Same as 83 Hale
—	—	Hale st. crosses
—		Hale st. cemetery
	145	Kingsbury Porter
		Burton N. Clary
	147	Wallace P. Legro
	149	Charles F. Clark
		Clark Photo Co.
	151	Isaac W. Grant
	153	William A. Reed
	155	Mrs. Rebecca Howe
	159	Nathan B. Goldsmith
	161	John W. Stone
	165	George A. Riley
	167	Wilbur E. McDonald
	169	Fred G. Sargent
	171	George A. Stanton
—	—	Bisson st. crosses
	177	Mrs. Emma A. Webber
	181	Charles A. Larcom
—		East st. begins
	183	Asa C. Morehouse
	185	Arthur R. McCurdy
	187	Vacant
186		Issachar Foster
—	—	Corning st. crosses

LOVETT

(Wards 2 and 4)

from 14 Bartlett to 69 Hale

Left	Right	
	3	Private stable
	5	Joseph L. Baker
	7	Hollis Russell
	9	Samuel W. Tainter
		Frederick W. Porter
—		May st. ends
	11	Smith st. begins
	13	John A. DeMings
12		Old Ladies' Home
	15	Appleton block
		Albert S. Colcord
		S. Alexander Finch
		Charles G. Spear
		Mrs. Mary Cahill
		William W. Swan
		Benjamin B. Gangloff
		James H. Vandine, rear
		Mrs. William Weeks, rear
	17	Rev. W. C. Reade
		Mrs. Octavia P. Reade, artist
14		James A. Rowe
	19	Alvah Woodbury
16		Frank A. Shepard
—		Lovett ct. begins
	21	D. H. Guinivan, florist
	23	David H. Guinivan
	23½	Joseph Burnham
18		William H. Ropes
		George P. Irving
	25	Clinton L. Perry
	27	L. Frank Wilkins
		Mrs. S. F. Southwick
20		Morgan Bros., bakers
	31	John W. Pickett
		Mrs. Ellen E. Tucker

Harper's Garage Co., 75 RANTOUL ST. Tel. 60
AUTOMOBILE Repairing and Sundries

Harper's Garage Co., 75 RANTOUL ST. Tel. 60
Automobiles, Gasoline, Oils, Batteries & Tires

LOVETT ST.—Continued.

Left	Right	
—	—	Central st. crosses
30		George C. Stickney
36		Arthur E. Boynton
		Mrs. Mary A. Smith
	41	Frank H. Cameron
		Fred C. Perkins
38		George P. Brown & Co., art dealers
	43	Charles P. Lefavour
—	—	Washington st. crosses
	51	Lawrence A. Ford
		Earl C. Gay
	53	John B. Lang
		Mrs. F. S. Woodbury
52		Private stable
54		Mrs. Mary Trask
	57	Miss Eva A. Davis
		Miss Jennie A. Cole
	59	Harrison H. Eaton
—	—	Thorndike st. crosses
	61	Melvin E. Davenport
		Mrs. Emma M. Driver
62		Joseph T. Haskell
	63	Charles F. Davis
	65	Frederick H. Perry
—	—	Abbott st. crosses
70		J. Brooks Gilbert
		Mrs. Ida O. Mayo
—	—	Atlantic ave. crosses
	75	William A. Lee
		Robert N. Lee
	77	Andrew S. Edwards
78		N. Frank Jones
—	—	Ocean st. begins
	81	A. Frank Patch
	83	Robert Robertson
—		Ives st. begins
—	—	Dane st. crosses
	99	Starr C. Hewitt
98		Arthur C. Goodwin
100		John P. Holden
	101	George P. Gutterson
		George D. Alderman
	—	Bay st. begins
102		Chas. G. Pickett
	105	Mrs. Ella A. Sweetman
	107	Ezra F. Allen
	109	Charles W. Raymond
		William T. Stark
	—	Willow st. begins

LOVETT COURT

(Ward 2)

from 16 Lovett to 14 Central ct.

Left	Right	
2		Charles S. Sargent
	1	Thomas F. Guinivan
		Patrick F. McGovern

LYMAN

(Ward 5)

from 437 Cabot to Ames

Left	Right	
	5	Edward B. Day
	7	Thomas W. Howe
10		John P. Surrette
		Edward G. Waters
	15	Morris C. Greaney
		Michael F. Buckley
18		Vacant
	19	Axel Johnson
20		Vacant
	21	Vacant
	23	Vacant
24		Vacant
	25	Vacant
	27	Boyd A. Leavitt
26		Joseph H. Boulet
28		F. Dwight Egerton

MADISON AVENUE

(Ward 4)

from 60 Essex to 17 Prospect

Left	Right	
	3	J. Edward Griffiths
	5	Warland H. Goodrich
6		Albert Moses
	9	Francis I. Bradford
	11	Isaiah S. Kenney
		Fred A. Kenney
	13	Edgar S. Purinton
		Charles T. Young
	15	Martin M. Jensen
	17	Lyman B. Ham
18		Johnson Smith
20		John J. Maguire
	19	James W. Blackmer
	21	Albert P. Butterworth

MAPLE AVENUE

(Ward 2)

from 123 Water to the sea

Left	Right	
	3	John H. Claflin
	7	Private carriage house
	9	Mrs. Ella Hardy
16		Jubilee Yacht Club
	17	Gulf Refining Co.'s office

All the Leading **BICYCLES** Are for Sale at KILHAM'S, the Bicycle Man
Parts, etc. Cor. Railroad Ave. & Rantoul St. Telephone

PHONOGRAPHS and RECORDS WE CARRY THE LEADING MAKES. Telephone
KILHAM THE PHONOGRAPH MAN
Cor. RAILROAD AVE. and RANTOUL STREET

MARSH AVENUE

(Ward 1)

(Bates Park)

Left	Right	
2		William L. Wood, s. r.
	3	Century club, s. r.
4		Vacant, s. r.
	5	John A. Bagley, s. r.
6		Somerset club, s. r.
	7	Charles A. Page, s. r.
	9	Mrs. Amelia F. Winslow, s. r.
12		Peabody Club, s. r.
	13	J. J. Heaphy, s. r.
14		E. M. Bates, s. r.
—		Park View ave. begins
	15	J. J. Heaphy, s. r.
	17	Mrs. M. C. Holding, s. r.
	19	Fred Barlow, s. r.
	21	Vacant, s. r.
	23	Benjamin L. Obear, s. r.
	25	Cyrus E. Cahoon
	27	Walter S. Flint, s. r.

MARSHALL COURT

(Ward 1)

from 9 Webber ave. to Bass river

Left	Right	
3		Wm. H. Arlington
	4	James E. Chipman

MASON

(Ward 5)

from 429 Cabot to Salem W. W. rd.

Left	Right	
	7	Frank O. Ericson
8		Israel Hepworth
		John F. Scott
	9	Alexander Brunelle
10		Joseph McClellan
	11	Edwin A. Milk
		Sven J. Anderson
12		Edward A. Russell
	13	Edward T. Gadbois
14		Mrs. Milanise Duplissis
	15	George O. Sullivan
		John Hurlburt
16		Frank W. Holt
	17	Fortnos Gadbois
		William E. Trohon
		Oscar Lackstrom
18		Winfred S. Gray
	19	Caleb E. Barss
	21	Martin Olson
	23	John Duke
	25	John Cass

MATTHIES

(Ward 1)

from 80 McKay to 28 Pierson

Left	Right	
8	7	Glidden st. crosses
12		Vacant
14		Miss Katherine E. Bradley
16		Gideon J. Julian

MAY

(Ward 2)

from 85 Cabot to opp. 9 Lovett

Left	Right	
2		Vacant store
4		Vacant
8		Roderick B. Hanson
	7	Morgan Bros., bakery
10		Samuel G. Church
12		Thomas D. Costello
		Wallace Molonson
12½		John J. Meade
14		William A. Reed
		Albert Clare
	11	Henry A. Foster
16		Lewis B. Johns
		John J. Corbett
—		Central ct. ends
	17	John B. Cressy
		Abram C. Varney
18		Charles C. Jewell
		Edward Cahill

McKAY

(Wards 1 and 5)

from 95 Elliott to Balch

Left	Right	
4		Patrick Giancola
6		Louis V. Hubbard
14		Glidden st. ends
32		Blake st. begins
52		Sturtevant st. begins
78		William H. Titus
80		Matthies st. begins
82		Lewis F. Patterson
84		Chester P. Rogers
86		Thomas Lund
88		Vacant
90		William F. Keyes
92		John C. Stevens
94		George E. Varney
96		James C. Dinsmore
98		Edwin N. Preble
100		William F. Plummer
102		Goodyear st. begins
	131	McKay st. school

Harper's Garage Co., 75 Rantoul St. Tel. 60
Automobiles to Rent

HARPER'S GARAGE CO., 75 RANTOUL ST. Tel. 60
AUTOMOBILES. Agents for REO, PREMIER and NATIONAL

McKINLEY AVENUE

(Ward 4)

from 9 Odell ave.

Left	Right	
4		Frederick A. Wallis
		Mrs. Emma A. Wilson
6		Alanson B. Stearns
8		Wallace J. Fitts
10		Roland B. Lindsay
12		George A. Gove
14		Mrs. Elsie J. Adams
16		J. Harry Mellon
	19	Herbert L. Goodwin
18		Private way
20		Christian M. Gordon
	21	John B. Goddu
22		Daniel A. Toomey
	23	Thomas E. Ritchie
24		Edward W. Morse
	25	George F. Parker
	27	William R. Hamilton
26		Albert E. Hudson
	29	Daniel W. Wright

MECHANIC

(Ward 3)

from 19 W. Dane to 22 Elliott

Left	Right	
4		Charles H. Campell
	5	Joseph G. Dennis
6		George H. Goudey
6½		Albert J. Scott
	7	Otis M. Baker
	9	Frederick Gilbert
14		Charles M. Goodwin
—	—	Roundy st. crosses
	—	Galloupe ave. ends
24		Charles F. Jubb
		James A. Gibson
26		Leslie Sholds
28		Joseph C. Vandine
30		Patrick Corbett
		Odorless Excavator Co.
32		Peter Gillis

MIDDLE

(Ward 4)

from 58 Bisson to East

Left	Right	
4		Pickering G. Morse

MILL

(Ward 5)

from 28 Bickford to B. & M. R. R. bridge

Left	Right	
	5	Hotel Beverly
—		Gage st. ends
—	—	B. & M. R. R. bridge

MILTON

(Ward 1)

from 166 Cabot to 14 Broadway

Left	Right	
2		James H. Arnold
6		James H. Kendall
		Charles E. Woodman

MONTSERRAT PARK

(Ward 5)

junct. Essex, Colon, and Brimbal ave.

MONUMENT SQUARE

(Ward 2)

from 20 Abbott to 17 Hale

Left	Right	
	1	Mrs. John I. Baker
	2	Wm. A. Cressy, 2d
		Miss Louisa M. Maxner
	3	Rufus E. Larcom
—		Central Fire Station

MULBERRY

(Ward 3)

from 29 Federal to opp. 15 W. Dane

Left	Right	
2		Mrs. Jessie McKenney
—	—	Pond st. crosses
10		Charles H. Stacey
		Charles W. Knowles
	13	Eugene H. Cooper
		James Conway
14		William H. Croscup
		J. M. Taylor
	15	S. B. Hatfield
		Abram L. Crosby
16		Charles L. Andrew
—	—	Arthur st. crosses
	17	William F. Barlow
18		Levi Riggs
	19	John N. Remsen
20		Edwin A. Torrey
		John L. Story
22		Otto R. Jones
	21	Henry S. Parker

MILEAGE BOOKS BOUGHT AND TO LET
JOSEPH F. KILHAM, Cor. Railroad Ave. & Rantoul Street. Telephone

Watches, Jewelry, Rings, Clocks, Etc. **S. M. LEACH** 165 C Rantoul Street

MULBERRY ST.—Continued.

Left	Right	
		Albert R. Braden
24		Robert I. Perkins
—	—	Judson st. crosses
	23	Charles E. Grush
26		H. Frank Gooch
28		Gilbert R. Crosby
	25	George A. Sands
30		Chester A. Brown
	27	Joseph R. McPhee
		Mrs. Martella I. Cooper

MUNROE

(Ward 4)

from 9 Prospect to opp. 53 Essex

Left	Right	
4		Mrs. Caroline Merchant
		Homer J. Garrepy
		William Babcock
	3	Fred L. Mitchell
	5	Walter W. Dow
		Leslie C. Blenkhorn
6		Guiseppe Delmonte
		Mrs. Annie L. Morehouse
	7	Mrs. Martha J. White
		Mrs. Jennie Fox
		Mrs. Jennie A. Mason
		Mrs. Mary Macaulay

MYRTLE

(Ward 3)

from 362 Cabot to 233 Rantoul

Left	Right	
	5	William H. Jones
4		Vacant
6		Wilfred Bramham
	7	James McLean
8		S. F. Woodbury
		Joseph W. Grant
	9	Rockwell A. Churchill
10		Fred S. Jones
		Warren S. Goldsmith
12		Orange R. Taylor
	13	Joseph E. Perkins
14		Joseph H. Bentley
		John H. Kelley
	15	Mrs. Amy A. Smith
		Charles A. Keene
	17	William M. Spear
18		George A. Christy
20		Wm. H. Hinchliffe
22		Edmund G. Friend
24		George L. Friend

NEPTUNE

(Ward 4)

from 199 Hale to Ober

Left	Right	
	7	James Monroe
	11	Frederick Roberts
	13	Frank B. Whitehouse
	17	William H. Monroe
0		—— Armory, s. r.
0		Samuel P. Mandell, s. r.
		William Endicott, jr., s. r.
	0	C. N. Wallace, s. r.
—		Bay View ave. begins
	—	E. Corning st. ends
	0	Arthur B. Claflin, s. r.

NETHERTON AVENUE

(Ward 1)

from 14 Sunny Crest ave.

Left	Right	
2		William Thompson
8		Robert Thompson
10		Frank Grimes

NEWBURY

(Ward 4)

from Essex beyond Cedar to Liberty

Left	Right	
8		Charles W. Davis
10		Pearl st. ends

NORTH PLACE

(Ward 6)

from 984 Hale to Black swamp

Left	Right	
0		Mrs. William J. Griffin
	0	Matthew Smith
0		Mrs. J. H. Osborn

NURSERY

(Ward 5)

from Ellsworth ave.

OAK

(Ward 6)

from 42 West n. B. F. station to 839 Hale

Left	Right	
4		Mrs. Adaline Knowlton
6		John W. Morgan
	—	Beverly Farms station
8		Vine ct. begins

Good Goods Prices Right **Plummer Drug Co.** ——THREE STORES—— We are Never UNDER Sold

Kilham the Bicycle Man IS THE PLACE TO TRADE
Telephone. Cor. RAILROAD AVE. & RANTOUL ST.

OAK ST.—Continued.

Left Right
10 Jos. Pink & Co. harness (summer)
Smith's Express Co.
Duncan T. Smith
12 Charles H. Day
John L. Eaton
14 Thomas D. Connolly
20 Connolly Bros., contractors
M. J. Connolly, atty.-at-law
21 J. B. Dow, coal
22 North Shore Fish Co.
24 R. Robertson Co., plumbers
30 James J. Nugent, stable
35 Grove st. begins
52 Allan Curtis, s. r.

OBER

(Ward 4)

from 97 Hale to the sea

Left Right
3 Israel M. Elliott, milk
4 Herbert H. Smith
William Skifferington, s. r.
Mrs. Sarah F. Avery
6 John H. Harris
W. Galloupe, carpenter
7 Olindus F. Kendall, s. r. (in ave.)
L. Leviseur, s. r. (in ave.)
9 Thomas P. Boden
Isaac F. Patch
11 Elthan Woodberry
13 Alonzo L. Goodhue
John J. Walsh
23 Norman F. Greeley, s. r. (in ave.)
26 Mrs. Judith Patch
27 Miss Harriet M. Magee (in ave.)
32 Daniel McPhee
Samuel Barnard
29 Dr. John M. Masury (in ave.)
34 Leroy W. Waitt
Edward T. Morse
36 Thomas Monahan
— — Woodbury st. crosses
38 Charles H. Wallis
Alexander Hart
40 Vacant
48 Mrs. Susan S. Foster
52 William J. Selby (summer)
53 Mrs. Francis H. Peabody, s. r.
— Burgess point
55 Thomas P. Beal, s. r. (in ave.)
Robert D. Evans, s. r. (in ave.)

Left Right
Vacant, s. r. (in ave.)
58 —— Clark, s. r.
— Neptune st. ends
0 Nehemiah W. Rice, s. r. (in ave.)
Wm. D. Sohier, s. r. (in ave.)

OCEAN

(Ward 2)

from 25 Hale to the sea

Left Right
7 Walter Heath
Samuel Gamble
9 Clarence E. Morgan, music teacher
Charles H. Symonds
11 George A. Mowett
13 Charles H. Sawyer
George T. May
15 Josiah Mayo
17 Simeon Allen
19 Private stables
21 B. F. Raymond, carpenter
John A. Locke
— — Lovett st. crosses
23 Miss Hattie E. Frye, dressmaker
25 Patrick MacNamara, teaming
30 George N. Whitman
27 Lewis B. Gatcomb
Benj. G. Foster
Twentieth Century Plant Food Co.
32 Arthur E. Saunders
31 Melvin D. Farrin
Mrs. M. J. Farrin
33 Sewell C. Jackson
34 William J. Berry
37 James T. Guinivan
Edward T. McGourty
38 Mrs. Amos P. Burnham
— — Lothrop st. crosses

ODELL AVENUE

(Ward 4)

from 10 Pickett to Spring

Left Right
4 George E. Cole
Gaius W. Wagner
6 Frank G. Gilbert
8 Horace E. Griffin
10 Herbert E. Robson
Don C. Luce
— McKinley ave. begins
11 Arthur H. Crampsey
12 Joseph L. Goodridge

Carpenter Work of all kinds Bidie H. Moulton, 112 HALE STREET

Carpenter Repairing in all its Branches. Satisfaction Guaranteed and all Work Done with Dispatch. BIDIE H. MOULTON, 112 HALE STREET

ODELL AVE.—Continued.

Left	Right	
14		Vacant
	15	George F. Herrick
16		Misses Riley
	17	Frank H. Crosby
18		Charles B. Hyam
20		Frank P. Hunkins
22		Henry E. Adams
24		David D. A. G. C. Smith
26		George L. Thomas
28		James Grant
	31	Whitney ave. begins
	—	Baker ave. ends

ODELL PARK

(Ward 1)

Park opp. Beverly R. R. station

ORCHARD

(Ward 4)

from 94 Hale to 73 Bisson

Left	Right	
2		Thomas J. Donnolly
		Edouard J. Bernier
	3	William H. Smith
4		John A. Blakeney
6		James R. Fogg
8		Joseph Goodwin
		Joseph C. Goodwin
	5	Michael H. Donovan
	7	Charles W. Hazen

PAINE AVENUE

(Ward 6)

from 597 Hale, P. C.

Left	Right	
0		John W. Wheelwright, s. r.
	0	Vacant, s. r.
	0	Frederick Ayer, s. r.
		William Watt
	0	Wm. S. Spaulding, s. r. (in ave.)
		Edward F. Kirby (in ave.)
		Henry P. King, s. r. (in ave.)
0		Washington B. Thomas, s. r.
0		Leonard D. Ahl, s. r.
0		J. T. Morse, jr., s. r. (in ave.)
		Vacant, s. r. (in ave.)
		Edwin Sullivan
	0	Robert T. Paine, s. r. (in ave.)
		Chas. K. Cummings, s. r. (in ave.)
		Misses Paine, s. r. (in ave.)
	0	F. L. Higginson, s. r. (in ave.)
		Amory G. Hodges, s. r. (in ave.)
	0	Henry C. Pierce, s. r. (in ave.)
		Patrick Drislane (in ave.)
		Eben Richards, s. r. (in ave.)
0		Dennis Murray
		Mrs. Edwin C. Swift, s. r. (in ave.)
		Clarence Moore, s. r. (in ave.)
		W. H. Moore, s. r. (in ave.)

PARK

(Wards 1 and 3)

from 61 Pleasant to 42 Elliott

Left	Right	
	1	Bray & Stanley, shoe mnfrs.
		Thos. H. Lawrence, cut leather
	5	Hotel Clayton, stable
	9	Hotel Clayton
	—	Railroad ave. ends
—		B. & M. R. R. station
	—	Odell Park
	—	Broadway ends
	27	Crosby & Cann, masons
		Fremont F. Stowe, carpenter
	33	Storage
	37	Jacob Burkhardt, grain, etc.
	—	Wallis st. ends
	39	J. H. Baker & Co., shoe mnfrs.
	47	Cape Ann Machine Co., machinists
	—	Bow st. ends
58		B. & M. R. R. freight house
	59	Woodbury Shoe co., factory No. 2
	61	Pietro Pezzello
		Guiseppe Gret
		Rocco Pierre
		Michel Buone
	67	N. Zelinsky, junk
		Abraham L. Wiezner
70		A. Dodge & Son, grain
	69	A. Lederman, junk, etc.
	71	Abraham Lederman
		Giovanni Ferini
	73	Fitzgibbon Mica Co.
	75	John S. Baker, machine shop
	81	Vacant factory
—	—	Federal st. crosses
—	—	Riverside st. crosses
90		Barnet Albert
90A		Newton D. Graves
		Mrs. Susan M. Gardner
94		Barnet Albert, junk, etc.
	0	Private stables
96		Storage
98		Dirigo Creamery Co

Round Trip Tickets to Boston, 60c at Cor. Railroad Ave. & Rantoul St. KILHAM THE BICYCLE MAN TELEPHONE

[illegible] to 9 Harrison ave.

[illegible] Finn
Timothy E. McCarthy
John H. Caunter
154 Pietro Moribetti
Donatto Pizezo
156 E. Bruce Clain
Simon Morin
156½ David Luce
151 Harry E. Meader
Edward Ryan
158 Mrs. Catherine Collins
Charles Bong
158½ William Burns
155 James A. Ryan
160 Mrs. Anna Akeson
Charles Hellberg
Frank Torngren
162 Anthony Akeson
John A. Franson
Alexander S. Hurshman
164 Charles P. Stenberg, shoe rep'r.

Charles G. Bishop
6 Vincent L. Nelson
8 Vacant
11 Edward W. Rogers
13 Walter E. Jones
13½ Frederick C. Denesha
15 William J. Donovan
15½ Mrs. Annie D. Douglas
17 J. Darwin Drugan
17½ John A. Hill
19 George H. Weldon
19½ Edward J. Killcoyne
20 Elwood I. French
21 Albert F. Cobb
21½ Mrs. Katie Foster
23 William F. Parsons
24 Samuel R. Dexter
25 Charles Clark
26 Ralph C. Simmons
27 John Hanners
28 Frank E. Alger
29 Joseph W. Luce
30 Josiah K. W. Peabody
Charles W. Moses
31 Willard O. Wylie
32 John A. Crombie
34 Samuel L. Abbott

Let me Estimate on your Carpenter Work. Satisfaction Guaranteed

Bidie H. Moulton, 112 HALE STREET

from 3[illegible]

Left	Right	
8		Mrs. E. C. [illegible]
8½		Mrs. Mary S. S[illegible]
	3	William H. Cook
	5	Alvah C. Spencer
10		Odell ave. begins
—		Prospect School
18		Vacant
	19	Vacant
20		Vacant
	21	Vacant
22		Vacant
	23	Vacant
24		Vacant
	25	Vacant
26		Vacant
28		Vacant
30		Clifford ave. begins
32		Vacant
32A		Leonard M. Johnson

PICKETT COURT

(Ward 6)

from 734 Hale, B. F.

Left	Right	
6		George Metcalfe
		James Emo
		Samuel Chapman
	5	Jeremiah Murphy
		W. F. Jones
	7	Frank S. Raymond
		Stephen E. Goss
	—	Phillips ct. begins
8		William F. Quinn
10		Timothy Foley
		John J. Murphy
	11	Mrs. Emma F. Collier
12		Mrs. Hannah McAuley
		Arthur Bonnell
	13	Fred W. Hawley
14		Charles Prescott
	15	Henry Rodie
16		Timothy Hennessey
	17	James A. C. Barnard
	19	George Wilkinson
	—	Phillips ct. ends
18		Frank E. Stone
20		John J. Heaphy
22		Walter B. Wright
		Norman McIntyre
	21	Benjamin S. Deschamp, mason
		Charles Bryer

Headquarters in Beverly for Boston Round Trip Tickets, 60c

Joseph F. Kilham,

Cor. RAILROAD AVE. and RANTOUL ST

Bicycle Repairing done with Neatness and Dispatch
KILHAM THE BICYCLE MAN, Cor. RAILROAD AVE. & RANTOUL ST. Telephone

PLEASANT ST.—Continued.

Left	Right	
24		Willard P. Burding
	23	Mrs. I. E. Saunders
		J. B. Robichau
26		Webster K. Bray
28		George C. Tarr
	27	Mrs. Josephine M. Harris
30		Miss S. E. Hildreth
		Ernest F. Lufkin
	31	John F. Howard
		Herbert H. Bray
32		Herbert E. Taylor
		Jacob Taylor
34		Mrs. Louise H. Angers
	37	Same as 1 Hardy
	—	Hardy st. begins.
40		Arthur W. Copp
		John M. Quiner
42		L. C. Temple, stable
	41	James Macdonald
		Frederick R. Akerley
44		Benjamin F. Johnson
46		Mrs. M. S. Davis
		Warren S. Haskell
		Costello D. Gordon
48		Samuel Spence, boarding and lodging
—	—	Rantoul st. crosses
54		D. Ross
	55	Vacant shop
	57	
	61	Same as 1 Park
58		Jeremiah F. Desmond
		J. F. Desmond, stables, rear
58½		Wm. M. Pettipas
60		A. W. Copp & Co, box mnfrs.
		J. J. Harrigan, coal and wood, rear
	—	Park st. begins
—	—	B. & M. R. R. bridge

POND

(Ward 3)

from 276 Cabot to 155 Rantoul

Left	Right	
	1	Marston & Sturtevant, groceries and provisions
	3	Mrs. Rose E. Atkins, rear
	5	Luther D. Quinnell, rear
6		Calvin C. Cavanagh
		John B. Cosio
		S. Cheverie, painter, rear
8		Mrs. E. D. Weston
	7	Chas. H. Elliott, coal, wood and expressing
	9	Charles R. Allen
		Hiram Worthen
		Thomas Moran
10		Samuel Driver
	11	Everett W. Trask
		Edward P. Allen
		Edward L. Ingalls
—		Chapman st. ends
	17	Charles H. Elliott
	19	Mrs. Mary T. Cullen
		John G. Thissell
	21	Benjamin W. Ward
	23	Mrs. Helen Robertson
	25	Henry N. Jewell
		Miss Bridget T. White
		Timothy Crowley
24		S. Tracy Thacher
		George Moulton
	27	Robert R. Howard
		John O. Lowe
	29	John W. Heenan
		Ora B. Currier
28		Arthur L. Crosby
		Mrs. Mary C. Holden
		Frederick R. Griffiths
—	—	Mulberry st. crosses
	31	Same as 10 Mulberry
30		Walter W. Wilkins
		Peter J. Linehan
32		Francis T. Dutra
		William E. Dolloff
34		Benj. P. Larcom
		Mrs. S. D. Murray
	33	Mrs. A. L. Story
	35	John C. Fowler, mason
36		Daniel Trow
		Arthur A. Greenlaw
	37	Frank E. Berry
		Fred A. Wales
38		Robert Barker
		Elkanah H. Keighley
	39	Charles S. Merritt
		David W. Duncan
40		John F. Taker
		Mrs. Agnes J. Nelson
	41	Arthur C. Standley
		Ernest A. McComisky
42		Joel Hoar
—	—	Chase st. crosses
	43	Frank Poole
	43½	Mrs. L. A. Poole, bread, etc.
46		Harvey L. Gregware
	45	Frank L. Stoothoff
48		James Elliott
		Garnett F. Colpitts
		Ward I. Handy
		William H. Herron
		Peter A. Clain
		Joseph C. Stanwood

Harper's Garage Co., 75 RANTOUL ST. Tel. 60
AUTOMOBILE Repairing and Sundries

Harper's Garage Co., 75 RANTOUL ST. Tel. 60
Automobiles, Gasoline, Oils, Batteries & Tires

POND ST.—Continued.

Left	Right	
50		F. A. Ingersoll, plumber
	47	Same as 159 Rantoul
52		Same as 153 Rantoul

PORTER

(Ward 1)

from 15 Congress to Webber ave.

Left	Right	
2		Jeremiah S. Moriarty
		Robert L. Manthorn
—		Cliff st. begins
	5	Mrs. Clara P. Ordway
	7	Stephen M. O'Brien
		Joseph Gendron
		Falloni Crisenzo
		Mirando Raffaele
	9	George H. Noyes
8		Michele Dinordo
		Joe Scarzilla
—	—	Linden ave. crosses
20		Frank O. Brown
22		George W. Blake
	0	Pleasant View School
	25	David Coleman
		John F. Couhig
	27	Alexander V. Lindgren
	—	School st. ends

PRESCOTT

(Ward 5)

from Enon byd, R. R. sta. to Wenham line

PRESTON PLACE

(Ward 6)

from 251 Hart to Manchester line

Left	Right	
	7	Adoniram Pierce
8		Vacant, s. r.
	39	Ebenezer K. Morrill
46		Addison Davis, ice
	75	Vacant
84		Horse Hill lane begins
86		Arthur P. Thissell
98		Vacant

PRIDE'S HILL ROAD

(Ward 6)

from 37 Greenwood ave. to 36 Haskell

Left	Right	
	0	Henry P. McKean, s. r. (rear ave.)

PRINCE

(Ward 4)

from 319 Hale to the sea

Left	Right	
2		Wm. McVicar, s. r.
	3	Edward Smith
18		John Shea
24		Private garage
	27	Private garage
28		William H. Nixon
off		Mrs. M. Silsbee, s. r.
30		Miss Fannie P. Mason, s. r.
		Patrick Finnegan (summer)
	33	David Hall
		Herbert Carter (summer)
	35	George S. Mandell
36		Private stable
40		William A. Slater, s. r.
	41	J. P. Franks, s. r.
44		Guy Norman, s. r.
	45	Thomas Foley (summer)

PROSPECT

(Ward 4)

from 16 Charnock to 19 Harrison ave.

Left	Right	
	1	Patrick J .Daly
4		Robert J. Scott
4½		Frank M. Keeley
	5	Patrick McSwiney, stone mason
6		John W. Semple
	7	Frederick W. White
8		John F. Donlon
		Joseph E. Massison
	—	Munroe st. begins
10		Francis W. Grush
	11	Augus D. MacDougall, boarding
	13	John F. Maloney
		Angus Hines
		Charles V. Churchyard, rear
14		Vacant
	15	Maurice E. Lowell
		James W. Cleveland
18		William A. Smith
	—	Madison ave. ends
22		Frederick N. Dodge
26		Charles S. Dennis
	27	Mrs. Fannie M. Woodbury
	29	William O. Cree
30		Ansel J. Cheney
		William B. Morgan
	31	Lewis A. Crosby
		George L. Cann
32		Francis W. Pickett
		Mrs. Etta J. Hamilton

All the Leading BICYCLES Are for Sale at KILHAM'S, the Bicycle Man
Parts, etc. Cor. Railroad Ave. & Rantoul St. Telephone

PHONOGRAPHS and RECORDS WE CARRY THE LEADING MAKES. Telephone
KILHAM THE PHONOGRAPH MAN
Cor. RAILROAD AVE. and RANTOUL STREET

PUTNAM FIELD

(Ward 1)

off Marsh ave. near Danvers River

Left	Right	
0		Payson cottage, s. r.
0		Saccarappa Club, s. r.
0		Mystic Club, s. r.
0		Okolulu Club, s. r.
0		Good Will Club, s. r.
0		Nathaniel Fernald, s. r.
0		Alonzo H. Caverley
		Walter Faunce
0		Daniel Buxton, s. r.
0		——— Griffin, s. r.

QUINCY PARK

(Ward 2)

from 27 Lothrop to the sea

Left	Right	
	1	James Calhoun
2		Guy C. Richards
	3	Hervey V. Bell
3½		Vacant
4		Thomas Woodbury
	5	Henry M. Wallis
6		Ernest F. Bell
	9	Vacant
10		Francis A. Foster
	11	James C. Kenney
		James S. Kenney

RAILROAD AVENUE

(Ward 1)

from 116 Cabot to 11 Park

Left	Right	
2		Same as 116 Cabot
	3	Commercial block
4		Hub Billiard Parlors
6		Same as 116 Cabot
	7	
	11	Hotel Central
8		E. C. Cooper, shoe repairer
10		Private stable
	15	Willard R. Hatch
		Mrs. H. D. Lee
18		Mrs. Sarah J. Perkins
20		J. V. Porter & Co., painters
	19	Fred G. Lefavour
		Jabez K. Davenport
	—	Elm st. begins
22		E. F. Sullivan
24		E. F. Sullivan, pianos
26		William N. Smith
28		Ralph K. Goebel
		Mrs. Sarah McVarish
	25	Charles A. Hurd
30		Lewis B. Marden
		Charles H. Brine
	29	Mrs. M. P. Roberts
32		The Highland
		John Cutts
	37	G. Forrest Eaton
		Frank Bradstreet
—		Highland ave. ends
38		Methodist Episcopal church
40		L. W. Adams
	43	Walter S. Flint, ins. and real est.
		Mrs. Katrina Flint
	45	Frank A. Dennis
	45½	John H. Dennis
42		Harry B. Innis
		Harold E. Tarr
	47	Mrs. Eliz. F. Huse, boarders
		Miss M. E. Batchelder
48		Byron W. Fellows
		Mrs. Mary Haskell
—		Hardy st. ends
	49	Robert H. Lefavour
		William L. Pickett
52		Nugent Bros., shoe mnfrs.
54		John H. Claflin, plumber
58		J. L. Porter, shoe mnfr.
58		
60		The Allen Job Print
	59	C. Alfred Snow
		Shoe Workers' Protective Union
62		Vacant
64		D. M. Graham, painter
66		Beverly Rollaway
68		Vacant store
—	—	Rantoul st. crosses
	—	Odell park
76		
80		Hotel Clayton

RANTOUL

(Wards 1 and 3)

from 30 Cabot to opp. 383 Cabot at Gloucester R. R. crossing

Left	Right	
4		Leon G. Philinte
6		Daniel McNeil
8		Isaac Little
		Charles F. Thomas
10		Timothy J. Desmond
		Dennis F. Foley
12		John H. Lamasney
14		Charles H. A. Witham
	1	Beverly Steam Laundry
	3	Vacant shop
16		Patrick Riordan

Harper's Garage Co., 75 Rantoul St. Tel. 60
Automobiles to Rent

HARPER'S GARAGE CO., 75 RANTOUL ST. Tel. 60
AUTOMOBILES. Agents for REO, PREMIER and NATIONAL

RANTOUL ST.—Continued.

Left	Right	
18		John J. Buckley
	7	Storage
20		Mrs. B. A. Harrigan
		Rudolf F. Wittenhagen
22		Thomas F. Hartigan
		Michael Grooskey
		Isaac Levy
24		Ernest F. Rainier
		Eugene J. Donovan
26		Roland W. Carter
		William Callely
	25	Dennis J. Hassett
		Mrs. Margaret Hassett
28		Hose 2, B. F. D.
—	—	School st. crosses
30		William J. Brown
		Walter C. Flavin
32		Brown Bros, variety store
		Mrs. Catherine Crowley
34		Edward Brown
		Alexander N. Lantz
38		John Mack, florist
		John Mack, rear
	—	Edwards st. ends
40		Woodbury Shoe Co., shoe mnfrs.
		Blake, Allen Co., shoe mnfrs.
		S. H. Dow & Co. shoe stitchers
		F. A. Seavey & Co., shoe mnfrs.
	—	Fayette st. ends
	53	Garden City Shoe Co., shoe mnfrs.
	55	Star Laundry
		F. W. Stuart & Co., last mnfrs.
		C. P. Lefavour Shoe Co., shoe mnfrs.
		Criterion Shoe Co., shoe mnfrs.
52		Miss S. A. Campbell
		Mrs. Margaret A. Foley
54		Orin F. Swift, restaurant
54½		Orin F. Swift
	57	Engine Room Association factories
56		Mrs. M. E. Thompson
	59	J. W. Carter Shoe Co., shoe mnfrs.
	61	Millett, Woodbury & Co., shoe mnfrs.
	—	Private stable
	65	Ward One polling booth
64		John H. Williams
64½		Pietro Della Monica, hair dresser
66		Cassola & Co., fruit
68		Joel Kimball
	69	Same as 48 Pleasant
—	—	Pleasant st. crosses
	71	Beverly Loan Co.
		W. L. Wood, real estate and insurance
		Oriental Lunch, restaurant
70		Patrick W. O'Brien
		John S. Parsons
	75	Harper's Garage Co.
	75½	Arsene Dion
	77	A. Consolazio, shoe repairer
78		Isaac A. Pierce
		Thos. F. Linehan, cigars, etc.
		Edwin E. Dodge
	79	Benjamin Cohen, tailor
	81	American Express Co.
	83	Donovan & Desmond, undertakers
80		
82		Park Hotel
	85	Ezzo & Della Monica, hairdressers
	85A	W. F. Plummer Drug Co., apothecaries
—	—	Railroad ave. crosses
	87	J. F. Kilham,, bicycles, phonographs, etc.
—		Odell park
	89	A. E. Averill, lunch
—	—	Broadway crosses
	97	Miss M. E. Endicott
106		J. Elmer Wood, automobiles
110		and bicycles
108		Mrs. Margaret A. Crowe
		Jeremiah Putnam
		George E. Armstrong
110½		
112		Wayside kitchen, restaurant
	105	Mrs. Rose Pert
114		Israel T. Webber, tailor
—	—	Wallis st. crosses
116		Beverly Printing Co., printers
118		C. Guarino & Co., groc. and prov.
		A. Camuso, Italian interpreter
		Aldo Fantello
		Benjamin Camuso
120		Vacant store
122		L. K. McRae, harness
		Sweeney & Molloy, plumbers
124		S. L. Carbone, fruit, etc.
—	—	Bow st. crosses
126		
130		E. C. Sawyer, carriage mnfr.
	121	Ira A. Smith, machinist
	125	T. C. Duffey & Co., last mnfrs.
	127	William H. Massison

MILEAGE BOOKS BOUGHT AND TO LET
JOSEPH F. KILHAM, Cor. Railroad Ave. & Rantoul Street. Telephone

WATCHMAKERS **TODD & SMITH** OPTICIANS
WE USE ONLY GENUINE MATERIALS

RANTOUL ST.—Continued.

Left	Right	
132		Joseph H. Williams
136		John McGowan
		James A. Webb
		Nicholas H. Murphy
138		Miss Mary E. McGowan
	133	Cann & Hurlburt, carpenters and builders
		Hanson & Batchelder, masons
	—	Home st. ends
138½		Foley's Dining Room
140		Gedeon Chamberland
		Edwin Banks
		Miss Nora M. Foley
		Mrs. Hannah J. Taylor
140½		E. N. Todd, grocer
	135	Miss Grace T. Hart
		Miss Mary A. Sullivan
		Mrs. Susan A. Kimball
140A		Wm. L. Pickett, lunch
142		John A. Howard
	137	Morris E. Norton
		Mrs. Martha F. Rogers
144		Mrs. Emily Cleaves
		Adolph B. Amard
		Herbert H. Wallace
144½		Vacant store
146		Vacant store
146A		Lawrence Cassola
		Antonio Sacco
		Cornelius L. O'Donnell
		Angelo DiRublio
148		Harry W. Clarke, groc. and prov.
	145	Cyrus F. Littlefield
148		Oddo Ghiandoni
150		A. Sacco, groceries
—	—	Federal st. crosses
156		Louis A. Shepard
		John P. Lawrence
—		Riverside st. begins
	147	W. B. Cohoon, hairdresser
	147½	Commercial Club
	149	Charles Cunningham, harness
158		David C. Smith, teaming
		Thomas F. Lindsay
		S. M. Hill & Co., ice
	149½	Walter Starr, shoe repairer
	151	F. A. E. Hamilton, hardware
	151½	Joseph P. Williams
		Henry A. Fairbrother
		Charles E. Riva, jr.
		Charles S. Sharp
	153	Charles S. Howard, pool and cigars
	—	Pond st. ends
162		Warren O. Jones
		Thomas Grady
	155	Frank E. Berry, apothecary
162½		John G. Nutter
		C. Cachikaris, fruit
164		H. F. Moore, groc. and prov.
	157	John C. Fowler, mason
		George E. Norbery
	159	Morgan Bros., bread, cake, etc.
166		John G. Bodwell, cigars
	161	Sam Lee, laundry
166½		Samuel J. Cunningham
168		G. W. McNutt, hairdresser
	163	Frank Dooling
170		Louis Matisoff, tailor
170A		Sam Matisoff, shoe repairer
170B		Federal Club
172		G. H. Allen, box mnfr.
172A		Frank H. Crosby, painter
172B		W. H. McCormack, carriage painter
	165	
	167C	Crosby Block
	165	C. A. Bailey, restaurant
	165A	George H. Hurd
		Frank H. O'Brien
		George R. Lee
		William B. Cohoon
		Guy W. Cunningham
		T. Edward Hurley
	165B	Wm. H. Griffin, boots and shoes
	165C	R. Smith Gladding, plumber, and tinsmith
		Stuart M. Leach, jeweler
	165D	James I. Baxter
		Misses Downie
		Mrs. Hannah H. Humphrey
		Mrs. Carrie L. Haskell
		William E. Coffin
		Benjamin A. H. Varian
	167	Goldthwait Furniture Co.
	167A	D. N. Griffin, men's furnishings
	167B	Joseph O'Neal
		Mrs. Lillian E. Wylie, dressmaker
		Henry A. Wood
		George N. Moon
		Bernard S. Lee
		James A. Bickford
	167C	Riverside Market
	169	Beverly Storage Warehouse
174		Kirios & Spelley, restaurant
		Henry Kravitz, tailor
174½		Louis D. Benedict, hairdresser
	173	Charles A. Cohoon
		Mrs. C. Eliza Bushey
		Miss Mary A. McGovern

All Business Strictly Confidential. **Benton Loan Co.**

MONEY to LOAN on Furniture, Etc., or any Good Security. **Benton Loan Co.** 141 Cabot St., Room 8

RANTOUL ST.—Continued.

Left Right
176 Wm. E. Messenger
Samuel Passante
178 Daniel Dooling
178A Storage
— — West Dane st. crosses
180 Mrs. M. Pipolo, groc. and prov.
180½ Mrs. Manuellia Pipolo
180A Union Lunch and Dining room
180B John Bruneau, lodgings
180C Beverly Prov. Co., groc. and prov.
179 John W. Cushing
182 John B. Benoit
Joseph H. Walker
183 Owen F. Proud
Harry L. Bell
— Creek st. begins
185 Charles Jendron
Frank A. Saucier
186 Mrs. Mary E. Burnham
187
189 O. B. Burnham, hay and grain
188 Stephen E. Rollins
Amos H. Churchill
190 Albert W. Farr
Mrs. Harriet E. Schencks
191 James F. Lambert
Harvey C. Unwin
192 Orrin B. Burnham
Mrs. T. B. Bettinson
Mrs. Mary J. Snell
193 Mrs. Anna Macks, groceries
194 George N. Hannaford
Carlton W. Raymond
195 John Glidden
— — Roundy st. crosses
0 Hose House No. 1
196 Mrs. Amanda M. Tibbetts
Mrs. Mary A. Murch
198 John J. Gorman
Wm. Stafford
200 Mrs. Louisa M. Shattuck
Clarence E. Coults
202 N. Robert Otis
202½ Mrs. Mary E. Lord
204 William F. Smallie, groceries and provisions
H. W. Shattuck, milk, rear
John H. Butman
206 Alexander S. Patterson
208 Rantoul market, groc. and prov
210 Edwin M. Duncan
Miss Millie A. Place
— — Elliott st. crosses
212 W. F. Plummer Drug Co. apothecaries

Left Right
212A Elliott Chambers
214 Elliott Pool Parlor
213 E. O. Plummer, variety store
— Chestnut st. ends
215 Chas. T. Young, blacksmith and horseshoer
Wightman & Crowell, wheelwrights
217 Vacant store
217A Vacant store
219 Albert W. Hodgdon
219A Rantoul Dining rooms
225 Mrs. Sarah E. Rust
Linwood P. Rust, piano tuner
Mrs. Annie C. Shaw
— Summer st. ends
227 William P. Friend
231 Friend Bros. blacksmiths and horseshoers
228 J. Perley Stone
George A. Spear
230 David A. Messer
230 Allen J. Morse
— Myrtle st. ends
236 George W. Taylor, milk
237 Joseph W. Preston
— Lennox st. ends
238 Adoniram J. Goodhue
240 Henry E. Thibedeau
Stephen O. Cree
241 F. A. E. Hamilton
244 Howard P. Wilson
Mrs. Florence Roberts
245 Nicholas Gangloff
George W. Gangloff, music teacher
246 Ralph A. Tibbetts
247 W. Murray Eaton
252 John Buckley
Mrs. Elizabeth Mansfield
Miss Helen T. Allen
254 J. S. Brown, groc. and prov.

RICH

(Ward 2)

from 14 Smith

See Bartlett Garden

RIVER

(Ward 1)

from 21 School to Federal

Left Right
4 Pietro DellaMonica
6 Mrs. Susan F. Stevens
9 David F. Lynch
0 J. J. Harrigan, wood yard
15 Thomas Rochford

WATCHMAKERS **TODD & SMITH** OPTICIANS
WE DO OUR REPAIR WORK PERSONALLY

WATCHMAKERS **TODD & SMITH** OPTICIANS
Our work is never done until you are satisfied

RIVER ST.—Continued.

Left	Right	
		Charles A. Morgan
	19	James Burkin
		Henry Aha
		Michael Kelleher
		George C. Hanscom
		Joseph B. Scholefield
—		Webber ave. begins
	21	William R. Thomas
		Michael P. Kirby
	23	Joseph O'Connor
		Angus McEachern
	25	Albert J. Sellenger
		Jim Brew
0		Beverly G. & E. Co. power station
	—	Pleasant st. ends
0		Beverly G. & E. Co. gas works
	—	B. & M. R. R. station
56		John J. McMahon
60		Bev. Mnfg. Co. machine shop
		Scott Leather Machine Co.
0		Bev. Mnfg. Co.'s wharf
68		Storage
0		J. F. Pope & Son's, wharf
82		J. F. Pope & Son, lumber
—		Bridge st. begins
0		J. F. Pope & Son, planing mill

RIVERSIDE

(Ward 3)

from 156 Rantoul to Lawrence court

Left	Right	
	1	Same as 158 Rantoul
	3	Beverly Co-operative Ice Co.
		D. C. Smith, teaming
		Odorless Excavator Co.'s stable
	5	S. M. Hill & Co., ice, office
—	—	Park st. crosses
	9	Miss N. W. Osborne
	11	George A. Solaris
12		Same as 4 Lawrence ct.

RODERICK AVENUE

(Ward 1)

from 102 Bridge

Left	Right	
8		Frank R. Harriman
	9	Charles F. Roderick
	11	Edward Hanscom
12		George W. Tarlton

ROUNDY

(Ward 3)

from 320 Cabot to 151 Park

Left	Right	
	5	Mrs. Emma Preston
		John R. Robinson
	7	Mrs. Mary Ryan
	9	E. H. Hurlburt, carpenter and builder
12		Richard Walters
		E. Freeman Cook
		E. F. Cook, painter, rear
	11	Mrs. Alana T. Rogers
14		Levi W. Hall
		Jacob Brower
	13	Miss M. J. Hale
14½		R. C. Bruhm, carriages
	15	William Butterworth
		Willard Cleaves
16		Alfred M. Spear
		George H. Rogers
	17	George A. Dunbar
18		Patrick Delaney
		Charles W. Knight
20		Mrs. Sarah E. Hyde
		William Larivee
	21	Thomas H. Thibideau
—	—	Mechanic st. crosses
22		Jacob S. Tibbetts
		Walter H. Standley
	23	James Fountain
		J. Thomas Denault
24		John A. McLellon
26		Patrick A. Daly
		Frank L. Vickary
—	—	Chase st. crosses
32		Charles P. White
		Mrs. Harriet M. Roberts
—	—	Rantoul st. crosses
38		James L. Williams
		Joseph Brindle
40		Walter E. Calder
	41	Peter LeClair
		William W. Dutcher
42		John J. Galvin
	43	Angus Cunningham
		Albert Courchaine
	45	John F. Murphy
		Euclide LaChapelle

ROWELL AVENUE

(Ward 1)

from 30 Greene

Left	Right	
4		Theodore Carlson
	5	Charles H. Shattuck
6		Frank H. Riggs

BENTON LOAN CO. Money Loaned on Horses, Carriages, Pianos, Jewelry, Etc. 141 Cabot St., Room 8

Benton Loan Co., Money Loaned on Furniture, Pianos, Etc. 141 Cabot St. Room 8

ROWELL AVE.—Continued.

Left Right
8 Harry E. Mitton
15 ——— Xgelm
15½ Vacant
25 Albert G. Carlson

SALEM

(Ward 5)

from 6 Colon to Wenham lake

Left Right
— Salem reservoir
— — B. & M. R. R. crosses
— — Dodge st. crosses
0 Michael P. Dugan
0 S. W. W. pumping station

SALTERS AVENUE

(Ward 1)

from Crescent ave. to the river

Left Right
0 Chase & Galloupe, s. r.
— Hooper ave. begins

SARGENT AVENUE

(Ward 4)

from 19 Peabody ave. to beyond Clark ave.

Left Right
12 Clark ave. begins

SCHOOL

(Ward 1)

from 50 Cabot to Porter

Left Right
1 Louis B. Mader
Dennis W. Murphy
3 Maguire & Herrick, stable
P. F. Callely, hackman
6 Luther A. Cahoon
8 Mrs. Annie B. Russell
John H. McNeil
— — Rantoul st. crosses
11 John F. Bushey
James Daly
14 Lester V. York
Nathaniel L. Clark
Paul J. Macdonald
13 Patrick Collins
James E. Woodbury, express
15 William M. Duane
Cornelius Brown
16 Raffaele Tomeo
Philemon Page

Left Right
Mrs. Julia E. Meader
Thomas Gossalin
— Cox ct. ends
18 Charles H. Leach
Thomas P. Payne
19 J. J. O'Sullivan
Vacant store
John Murphy, rear
Thomas Eagan, rear
E. M. Cahill, rear
19½ John H. McNeil
20 Vacant
— — B. & M. R. R. crossing
— River st. begins
21 John J. Cummings
John Lynch
Timothy J. Maroney
22 Miss Margaret Moriarty
Lee A. LaFay, rear
Mrs. Catherine Leighton, rear
— Private way
24 Michael J. Rafferty
23 Mrs. Bridget Callahan
25 Heaphy Bros., grocers
Edward F. Heaphy
Walter Gardner
— — Wellman st. crosses
27 Edwin Simones
32 Bartholomew Sullivan
31 John J. Wittenhagen
34 Mrs. Catherine Minigan
36 Carl G. Anderson
Mrs. Mary A. Walsh
Charles Langley
38 Lars Olson
Miss Bridget O'Connell
John S. Welch
37 James A. Greene
Mrs. Mary E. Coleman
39 Edward Welch
William H. Welch

SCOTT

(Ward 5)

from 590 Cabot

Left Right
7 Mrs. L. G. Roberts
8 William G. Greer
9 Daniel F. Neal
10 George A. Chaloner

SILVER COURT

(Ward 2)

from 128 Water

Left Right
3 Mrs. Martha J. Kennison

WATCHMAKERS TODD & SMITH OPTICIANS
EYES EXAMINED FREE

Watches, Jewelry, Rings, Clocks, Etc. **S. M. LEACH** 165 C Rantoul Street

SILVER CT.—Continued.

Left	Right	
		Dennis E. McCormack
4		Jesse W. Lewis
	5	Carl W. Foster
		Nelson A. Southwick
6		William F. McCabe
	7	William F. Howell
		Charles D. Davis
		Wm. Dossett
8		John E. Kennison

SMITH

(Ward 2)

from 11 Lovett to byd. Rich

Left	Right	
4		Mrs. Mary Drago
6		Joseph Kelley
	7	Wentzell ave. ends
14		Rich st. begins

SOMERSET AVENUE

(Ward 5)

from opp. 113 Dodge

Left	Right	
	11	Charles H. McManus
12		George N. Phippen
	13	S. A. Gwinn, contractor
14		George W. Harwood

SOUTH

(Ward 2)

from opp. 35 Front to 9 Stone

Left	Right	
2		Mrs. Catherine Barry
	3	Charles H. Marshall
	—	Back st. ends
6		Joseph F. Rock
8		Manuel F. Rock
		Antonio Silva
10		Fred G. Robinson
		Mrs. Caroline M. Barber

SOUTH HARDY

(Ward 1)

from 23 Fayette

Left	Right	
	3	Michael Cronin
	5	George B. Beck, express
	7	Vacant
8		Beverly Heel Co., shoe stock
		Wm. E. Choate, jr., shoe stock
		Frank L. Harmon, machine shop
	9	Camille Andreas
10		J. A. Marsters & Co., shoe mnfrs.

SPRING

(Wards 4 and 5)

from 97 Colon to 108 Essex

Left	Right	
	8	E. F. Hinckley
—	—	B. & M. R. R. crossing
	—	Odell ave. ends

STANDLEY

(Ward 6)

from Foster junction Common to 481 Essex

Left	Right	
	1	Frederick S. Stanley
0		Centerville chapel
38		George Osborne
40		Vacant shop
52		Edward F. Roberts
56		Mrs. Carrie W. Gates
	57	Alfred J. Gallagher
70		Edwin J. Poffley
74		Horace E. Elliott
78		Charles Elliott
	79	Edward T. Butman
82		Milton H. Davis
	83	George W. Plummer
	105	Joseph E. Wentworth
110		John Butman
116		Thomas F. Butman
122		Charles H. Ham
—		Groce st. begins
139		George E. Cole

STEWART AVENUE

(Ward 1)

from 28 Giles avenue

Left	Right	
	3	Samuel J. Ahlberg
4		Vacant
	5	Albert F. Huse
6		Arthur G. Goldsmith
8		Charles F. Mellin
10		Walter Murray

STONE

(Ward 2)

from 45 Cabot to 20 Lothrop

Left	Right	
2		Same as 45 Cabot
	5	Jacob H. Jacobs

If you are looking for REAL ESTATE, INSURANCE, Etc., we would be pleased to talk the matter over with you. **WALTER S. FLINT, 127 CABOT STREET.**

Insurance OF ANY KIND **WALTER S. FLINT,** 127 CABOT STREET.

STONE ST.—Continued.

Left	Right	
	7	Daniel B. McGrath
		George Burgin
	—	South st. ends
10		Victor E. Cleveland
		John H. Macdonald
	—	South School
14		Mrs. Eliz. A. Doyle
18		Philip H. Hennessey
		Mrs. Bridget Donohue
	19	Mrs. Jennie F. Johnson
		Alonzo D. Buxton
20		George Newton
22		William H. Cook
24		Chas. H. Powers
26		Allen Parsons
—	—	Bartlett st. crosses
	29	Miss Mary A. Shea
	31	Patrick J. Duffy
		John McMullen
	31½	Alvin D. Jewett
	33	George A. Shackelford
		Mrs. Margaret V. Reed
	35	Milton F. Larcom
34		Louis B. Turner
36		Vacant store
	37	John A. Stone
		Ernest A. Philinte
38		John J. Harrigan
	39	Frederick W. Boswell
		George E. Hathaway
	39½	William J. Venables
40		Frederick A. Cressy
		Thomas F. Palmer
	43	William J. Starr
46		Miss Mary A. McAdams
48		Mrs. Judith C. Sargent
		John H. Harrington
50		Mrs. Mary A. Maxner

STURTEVANT

(Ward 1)

from 52 McKay to 44 Pierson

Left	Right	
	3	John T. Hayes
		Novelty Photo Co.
	5	Harry B. Ellis
	7	Vacant
	9	Vacant
10	11	Glidden st. crosses
	15	George W. Pierce
16		Mads L. Jensen
	17	Henry D. Shultz
18		Frederick E. Pickering
	19	Virgil W. Shurtleff
20		Frank J. Person

SUMMER

(Ward 3)

from 356 Cabot to 325 Rantoul

Left	Right	
	5	Elbridge C. Sawyer
6		J. Clifford Dodge
	7	Ezra Standley
8		John W. Smith
		John G. Carlson
		Perley K. Cole
	9	Frederic P. Haskell
		Miss Ruth P. Haskell
10		Levi K. Goodhue
		Frank K. Goodhue
	11	Charles H. Butman
12		Robert G. Wilson
	13	Otis Burnham
14		Michael Grady
		M. Grady & Son, contractors
	15	Alfred G. Munsey
16		Harry W. Hosea
—		Chase st. ends
18		George F. Clogston

SUMMIT AVENUE

(Ward 1)

from 16½ Cabot to 22 Cox ct.

Left	Right	
	3	James D. Gibbons
		Miss Agnes Foley
12		Hiliere Tremblay
14		Thomas Mulholland
		Richard J. Tracey
		Morris McGinnis
20		Patrick Whearty

SUNNYCREST AVENUE

(Ward 1)

from 162 Bridge

Left	Right	
14		Netherton ave. begins
	15	Edward S. Webber

SWAN

(Ward 5)

from 421 Cabot to Salem W. W. road

Left	Right	
	5	Charles L. Rackliffe
	7	Arthur A. Diggins
	9	J. Frank Clark
12		Michael Reagan
	13	Bernice C. Crosby, milk
14		Gibson Worth
	17	Levi E. Grant

Headquarters for Watches & Diamonds **S. M. LEACH** **165 C Rantoul Street**

SILVERWARE and CLOCKS **S. M. LEACH** 165 C RANTOUL STREET

SWAN ST.—Continued.

Left Right
18 Joseph Charland
19 William H. Morgan
20 Joseph Kachinski
21 Vacant
22 Louis E. Shaw
William B. Crowell, jr.
23 William E. Bailey
24 Clarence H. Ayers
25 Herman B. Daniels
27 Nathan S. M. Gage
28 Charles W. Merrill
31 George C. Tingley

THISSELL

(Ward 6)

from 504 Hale to Common lane

Left Right
5 Joseph Holroyd (summer)
15 James Elmore
14 Jonathan F. Ober
16 Charles L. Peirson, s. r.
23 Vacant
35 Vacant, s. r.
— — B. & M. R. R. crosses
44 Aug. P. Loring (in ave.)
Samuel A. Fogg (in ave.)
— Common st. begins
— Common lane

THORNDIKE

(Ward 2)

from 177 Cabot to 74 Lothrop

Left Right
3 James A. Marsters
— Police station
8 Misses Kilham
7 Albert Smith
Misses Smith
10 Sidney W. Winslow, jr.
— Endicott st. begins
12 Mrs. Catherine P. Studley
Miss K. W. Studley, kindergarten
11 Mrs. Eliza B. Foster
13 William W. Langell
Dr. Frederick A. Webster
16 Israel T. Webber
— — Brown st. crosses
18 Mrs. Elizabeth J. Dennet
Mrs. Sarah D. Kinsman
Miss Nellie Rogers
20 James E. Mackintosh
22 Charles E. Ober
24 Misses Whitmarsh

Left Right
21 Vacant
21A Augusta Klock
23 Hugh P. Morgan
Fred F. Perkins
27 Alexander MacAuley
28 Miss Elizabeth E. Haskell
— — Lovett st. crosses
32 Newell B. Goodhue
Percy S. Breed
34 Charles F. Symonds
Issachar H. Williams
36 Leonard B. Moulton
James M. Donkin
J. M. Donkin & Son, carpenters and builders
35 Mrs. E. G. Fraser
37 Lawrence L. Woodberry
39 John W. Patch
42 Mrs. Elizabeth C. Ross

THORNDIKE AVENUE

(See Thorndike)

TRASK

(Ward 5)

from beyond 688 Cabot to 790 Cabot

Left Right
7 James Barss
18 Charles Cox
65 John C. Rowell
76 Adna J. Swift

TREMONT

(Ward 5)

from 602 Cabot to Ellsworth ave.

Left Right
3 John B. Richardson
5 Rev. William C. Hodgson
7 L. W. Chatto

TUCKS POINT

(Ward 2)

foot of Water

UNION

(Ward 2)

from 55 Cabot to 29 Bartlett

Left Right
5 Alonzo Hoogerzeil
7 Henry Laventure
Charles O. Chaurette
9 Charles W. Greenlaw
D. Murray Graham, painter

FIRE INSURANCE. WALTER S. FLINT, 127 CABOT STREET,

Real Estate, Mortgages, Insurance, The Leading Companies WALTER S. FLINT 127 CABOT STREET

UNION ST.—Continued.

Left Right
- Wilfred A. Mabie
- 10 John P. Hanna
- 12 James Maguire
- .George E. Pickett
- 11 Modestino DeBenedetti
- 14 Mrs. Frances M. Smith
- 15 Albert E. Smith
- W. Wallace Gardner
- 16 Charles A. C. Twiss
- Mrs. Annie C. Hilyard
- 17 Eugene H. Hutchings
- Ferdinand W. Bray
- 18 Mrs. Charlotte A. Rice
- 20 Joseph Varina
- 19 B. Rowe, painter
- J. Varina, shoe repairer
- Benjamin King
- 23 John F. Standley
- Robert Richardson
- 24 George E. Frost
- Bennett Rowe

VALLEY

(Ward 6)

from 39 Hart to beyond 817 Hale

Left Right
- 4 Mrs. J. M. Dexter, s. r. (in ave.)
- 108 Hemlock st. begins
- 117 Dr. Charles A. Porter, s. r.
- 118 Louis Shaw, s. r.
- 121 John B. Moulton, s. r.
- 130 131 Hale st. crosses
- 133 Daniel W. Hardy
- 136 Thomas S. Lockwood, s. r.
- 137 Eben Day
- 139 William E. Elliott
- Issachar F. Eldredge
- 143 Alanson L. Daniels, s. r.
- 149 Winthrop F. Low
- 151 J. D. Hooper, carpenter and builder

VESTRY

(Ward 1)

from 142 Cabot to beyond Vestry ct.

Left Right
- 9 Vacant stable
- 11 Antoni Granara
- 13 Vacant shop
- 15 Warren H. Cobb
- 17 William Sharrock
- Mrs. Mary Young
- — Elm st. ends

Left Right
- 20 Elmer J. Ayers
- 21 Albert Smith
- Edwin T. Lee
- — Vestry ct. begins
- 23 Joseph B. Menke
- Mrs. Helen M. Dodge
- 25 James Carbone
- George E. Day
- 27 Allan J. Smith
- 29 Emery Wood
- 31 Winthrop E. Perry
- Seth D. Allen

VESTRY COURT

(Ward 1)

from 23 Vestry

Left Right
- 2 Mrs. Sarah E. Vanacore
- Joseph S. Hilyard
- 4 Mrs. Mary E. Campbell
- Edward F. Hickey

VINE COURT

(Ward 6)

from 8 Oak, B. F.

Left Right
- 3 W. F. Low, stable
- 6 Hanson & Marshall, horse-shoers
- 8 Beverly Farms House
- Lawrence Diggins
- 7 Alexander Carr
- Mattis Hanson
- 9 Calvin L. Williams
- 10 Edmund L. Knowlton
- Lawrence M. Calnan
- Joseph F. Haskell
- 11 James J. Nugent
- William C. Norton

WALLIS

(Ward 1)

from 194 Cabot to 37 Park

Left Right
- 1 Thomas F. Maroney
- 5 Mrs. Eliza A. Wallis
- F. G. Plummer
- 7 The F. A. Clark Co., credit house
- 7A George Swan, architect, Bartlett Hall
- 7½ Vacant store
- 9 Lee Electric Co.
- S. T. Thacher, real estate

Repairing Will Receive Prompt Attention and Satisfaction Guaranteed S. M. LEACH 165 C Rantoul Street

Kilham the Bicycle Man IS THE PLACE TO TRADE
Telephone. Cor. RAILROAD AVE. & RANTOUL ST.

WALLIS ST.—Continued.

Left Right
9½ Hawthorne Cafe
11 Same at 7A
11½ Wesley Holiness Church
13 Arthur L. Burnham
Addison C. Stacey
15 Nelson Hart
19 John H. Preston
Albert A. Hartwell
23 Edmund Giles
25 George J. Macdonald
26 Mrs. H. W. Floyd
Mrs. Katherine Josephs
27 Charles H. Dodge, milk
Bangor Creamery Co., rear
29 Ralph G. Patch
Miss Mary E. Couhig
30 Mrs. M. E. Lovett
Miss Caroline Clement
31 Andrew A. O'Connell
Charles H. Dean
32 Wilmot G. Dyer
Herman Grosjohann
35 Lincoln B. Peaslee
Miss Rhoda A. Stone
36 Edward I. Kimball
Lorenzo E. Waite
37 James J. Reynolds
Leon C. Eastman
39 Burton C. Eastman
43 Hervey W. Hobbs
42 Nicholas Sererino
Ernest O. Gorten
44 Thomas E. Madden
Benj. F. Swasey
45 Andreas Pedersen
46 George W. Ingram
Mrs. Jerusha Mayo
— — Rantoul st. crosses
67 Fred P. Bradstreet, heels, etc.
John F. Williams, cotton specialties

WALNUT AVENUE

(Ward 5)

from 329 Brimbal avenue to Laurel

Left Right
6 Albert F. Teague
8 Vacant
10 Frank A. Aldrich
12 Arthur H. Bennett
14 Mrs. Elizabeth P. Hanson
16 Joseph H. Danforth
15 Herbert W. Shattuck, milk

WARREN

(Ward 4)

from Essex byd. Newbury to 18 Newbury

Left Right
— — Pearl st. crosses

WARREN AVE.

(See rear 28 Cabot)

WASHINGTON

(Ward 2)

from 149 Cabot to the sea

Left Right
3 Same as 149 Cabot
4 Marshall & Moulton Express Co.
5 E. B. Turner & Co., rugs, etc.
7 American Express Co.
6 Mrs. Amy L. Boyden
Albert Boyden, att'y at law
9 Mrs. Robie W. South
Frank W. White
9½ John S. Ingersoll
8 Vacant
13 Mrs. H. A. Lanphear
H. O. Woodbury
15 Dr. Peer P. Johnson
12 Roland W. Boyden, att'y at law
Misses Whitney
14 Francis S. Beckford
14½ Morton C. Hadley
19 John Girdler
John H. Girdler
16 Issachar Lefavour
Mrs. H. G. Ryder
— Brown st. begins
23 Amos L .Odell
— Washington Street Congregational church
25 William C. Hill
22 Belloni E. Parent, mason
24 Mrs. Caroline E. Hill
Theodore Taylor
29 Edgar J. Robinson
J. Frank Rolfe
31 Miss Lydia Stone
33 George P. Brown
30 Wm. R. Driver, s. r.
— — Lovett st. crosses
35 Sydney E. Eldredge
Mrs. Nancy A. Spiller
32 Arthur A. Forness
Mrs. Sarah A. Masury
37 Israel W. Foster
34 John L. Morse
36 Mrs. Ruth D. Wilson
John Wilson

Carpenter Work of all kinds **Bidie H. Moulton,** 112 HALE STREET

Carpenter Repairing in all its Branches. Satisfaction Guaranteed and all Work Done with Dispatch. BIDIE H. MOULTON, 112 HALE STREET

WASHINGTON ST.—C'tinued.

Left Right
- 39 Ralph E. Walker
- Mrs. Kate L. Wells
- 41 Charles L. Dodge
- Miss Caroline Ober
- 43 Samuel S. Cross
- Thomas P. Gamble
- 42 Samuel P. White, att'y-at-law
- — — Lothrop st. crosses

WATCH HILL

(Ward 2)

from 19 Briscoe

Left Right
- 1 Percy H. Morgan
- Sven G. Hollander

WATER

(Ward 2)

from 21 Cabot to the sea

Left Right
- 7 Sprague, Breed & Brown Co., coal
- Naumkeag Towing Co.
- Allen McDougall
- Joseph G. Brooks
- 15 The Pickett Coal Co.
- — Pickett Coal Co., wharf
- J. C. Kenney & Co., fish
- 18 Same as 1 Front
- 20 Storage
- 26 Same as 9 Front
- 30 I. L. Raymond, blacksmith
- 32 John J. O'Brien
- Mrs. Catherine J. Brett
- 38 Howard Noyes
- Carroll Noyes
- Carlo Pierino
- Guiseppe Donzelle
- Mengarini Risiere
- William J. Delory
- 39
- 41 Foster's wharf
- 43 Storage
- 45 L. G. Philinte, sailmaker
- 42 William Tobin
- Albert Phillips
- Frank E. Leck
- 46 Storage
- 47 Salem Water Works, wharf
- 52 Richard Cunningham
- 53 Vacant shop
- 54 Vacant
- 56 Angelo Ciampa
- 58

Left Right
- 60 F. J. McAdams, junk dealer,
- 62 stoves, etc.
- 64 Storage
- 59 Central wharf
- 61 Storage
- 78 John Girdler, coal
- 80 J. T. Guinivan, horseshoer
- 81 Girdler's wharf
- 84 Reuben F. Sawyer, boatbuilder
- Wm. W. Messervey
- 85
- 115 Gulf Refining Co., oils
- 86 Storage
- — Bartlett st. ends
- — Lothrop st. begins
- 116 Albert Hoogerzeil
- Joseph Fewer
- 119 John Flanagan
- John Fopiano
- 123 Benj. F. Trask, boat builder
- 122 Ansel Keene
- Clarence B. Morse
- — Maple ave. begins
- 125 John M. Stewart
- Edward I. Butman
- Charles E. Trask
- Mrs. Dora McInnis
- 126 Reuben F. Sawyer
- Harris Flager
- H. Flager, junk, rear
- 128 Jacob Sterman
- Edward A. Specter
- George H. Cresoe
- — Silver ct. begins
- 129 Richard T. McGrath
- Dennis McGrath
- Mrs. Fannie J. Trask, rear
- Mrs. Mary A. Frye, rear
- 132 Benj. F. Beals
- Edwin T. Jones
- 135 Charles G. Waitt

WEBBER AVENUE

(Ward 1)

from opp. 19 River to Porter

Left Right
- 9 George H. Leonard
- Morgan McSweeney
- — Marshall ct.
- 12 Mrs. Margaret Sullivan
- 15 John H. Nash
- George E. Beckford, rear
- Mrs. Bertha A. Snyder, rear
- 17 John Geary, carpenter
- — Wellman st. ends
- 20 Frank L. Morse, teaming
- William R. Haskell
- 22 Richard S. Heaphy

Round Trip Tickets to Boston, 60c at Cor. Railroad Ave. & Rantoul St. KILHAM THE BICYCLE MAN TELEPHONE

YALE MOTOR CYCLE KILHAM THE BICYCLE MAN
Cor. Railroad Ave. & Rantoul St. Telephone

WEBSTER

(Ward 6)

from 56 Haskell to 207 Greenwood ave.
B. F.

Left	Right	
14		Vacant, s. r.
	49	Francis MacDonald
		William Roberts
	51	Vacant shop

WELLMAN

(Ward 1)

from opp. 4 Congress to Webber ave.

Left	Right	
2		Private stable
6		Timothy Hayes, teaming
		Ernest R. Wait
		Thomas P. Kennedy, rear
	9	Miss Agnes Deering
10		Dennis Sughrue
		John H. Simmons
	11	Patrick Bresnahan
		Leslie M. Bailey
	13	John F. Hendricks
		George Hamilton, rear
		Stephen M. O'Brien
16		Vacant
—		Linden ave. begins
	17	John Field
	25	Timothy F. Tierney
		Carl G. Miller
		John Lindblom
	27	Walter Payson
	27A	Mrs. Ellen McComisky
		Mrs. Mary Hickey
		Daniel Leahy
24		Mrs. Ellen Brown
26		Patrick Crowley
		John J. Murphy
		Michael J. Hurley
28		Mrs. Mary Kelley
		Michael J. Shea
	29	Colin Balmain
		Edmar Malthaner
		Mrs. Mary Quinn
30		Jeremiah Minigan
		Mrs. L. Herlihy
—	—	School st. crosses
36		Michael J. Terry
		Mrs. Bridget Morrissey
	37	John Slattery
	39	James N. McPherson

WENTZELL AVENUE

(Ward 2)

from 20 Bartlett to 7 Smith

Left	Right	
6		William B. Wentzell
	7	Marsena Bickford

WEST

(Ward 6)

from 725 Hale to 907 Hale, B. F.

Left	Right	
2		Public Library
4		
6		Engine house
	1	Fred W. Varney, apothecary
	3	Marshall hall
		N. E. Tel. & Tel. Co.
	5	E. R. Hodgkins, painter
8		Beverly Farms Post Office
10		Thissell's Provision Co., groc. and prov.
	7	Vacant shop
	9	F. P. Gaudreau, hairdresser
12		S. H. Soon, laundry
14		Thos. J. McDonnell, plumber
16		Neighbors' hall
	15	Willie H. Larcom
18		White & Masters, dry goods
20		Wilbur J. Pierce
22		Forrester H. Pierce
24		Pierce & Pierce, plumbers
	19	Andrew Standley
		Marshall T. Larcom
	21	Elmer Standley
26		M. H. Silverberg, tailor (summer)
28		Harry Reback, boot and shoe repairer
30		Wyatt's Market
32		Mrs. Louisa T. B. Wyatt
	27	Thomas Callahan
34		Howard E. Morgan
		John Fay (summer)
36		John H. Woodberry
		Francis X. Gaudreau
42		Oak st. begins
—	—	B. &. M. R. R. crosses
	45	Miss Mary E. Haven s. r. (in ave.)
		William Daley
54		Samuel Dana, s. r.
64		Edward B. Haven, s. r.
	67	Robert S. Rantoul, s. r. (in ave.)
	69	Neal Rantoul, s. r. (in ave.)
74		Vacant, s. r.
	75	Frank Bemis, s. r. (in ave.)
76		Dr. Percy Musgrave, s. r.
	89	Miss E. W. Perkins, s. r. (in ave.)

Let me Estimate on your Carpenter Work. Satisfaction Guaranteed
Bidie H. Moulton, 112 HALE STREET

It will be to your advantage to have me estimate on your Carpenter Work **Bidie H. Moulton,** 112 HALE STREET

WEST ST.—Continued.

Left	Right	
		Miss Susan S. Perkins, s. r. (in ave.)
96		Mrs. Edwin A. Boardman, s. r.
	97	Dr. Morton Prince, s. r.
112		Beach st. ends
	113	Vacant, s. r.
	131	West Beach
	143	Charles H. Tweed, s. r. (in ave.)
		Patrick O'Hearn (in ave.)
—	—	B. &. M. R. R. crosses

WEST BEACH HILL

(Ward 6)

from 884 Hale

Left	Right	
0		John A. Holtman
	0	Charles H. Dalton, s. r.
0		Mrs. Frank Morison, s. r.
	0	Vacant, s. r.

WEST DANE

(Ward 3)

from 296 Cabot to 127 Park

Left	Right	
	5	Otis M. Baker, painter
		Union Stables, store house
	7	Halsey D. Stanley
6		
8		Union Stable
8½		Dearborn J. Goodwin, painter
	9	George H. Pickett
		Arthur W. Taylor
10		Harry A. Russell
		Harry A. Crowell
	11	William S. Tomlinson
		Ephraim Hathaway
12		William H. Woodberry
14		Mrs. Lucy A. Howard
	13	Mrs. Levi A. Thissell
		William L. Graves
—		Mulberry st. ends
	15	Mrs. C. N. Davis
20		Mrs. Mary E. Packer
		John A. Davis
	19	Leon L. Conn
		Albert S. Hall
	—	Mechanic st. begins
22		Francis L. Palmer
		Charles H. Dodd
	21	Charles L. Svenson
24		Mrs. Alice B. Williams
		George T. Perkins
26		Albert E. Cleveland
		Fred R. Wilson
	25	Miss Jennie Lowry
		Augustus H. Wallace
28		Horton B. Gwinn
		David McCallum
	27	John E. Burns
		Peace Briggs
30		Murdock McKinnon
32		Mrs. Sarah J. Hemeon
	29	Albert P. Jacques
		Herman Seifert
—	—	Chase st. crosses
36		Charles E. Messinger
38		Arthur Roberts
		Mrs. Sarah E. Holt
40		Frank M. Hoke
		Nicholas M. Abbott
	35	George A. Wood
—	—	Rantoul st. crosses
	37	Daniel Ramsey
	39	Vacant shop
	41	Vacant shop

WHITNEY AVENUE

(Ward 4)

from Odell ave. to Baker ave.

Left	Right	
12		Lefavour ave. begins
16		Andrew N. Haskell
	17	Fremont F. Stowe
20		William H. Cann
22		Giddings ave. begins
32		Boyden ave. begins

WILLOW.

(Ward 1)

from 111 Lovett to Lothrop near Hale

Left	Right	
4		Charles E. Cole
6		Albert B. Donovan
8		William T. Saunders
		Paul Massison
	7	W. John Parks
		Arthur Ashworth
10		William H. Lawrence
		Raymond C. Starbard
	9	Alonzo O. Woodbury

WILSON

(Ward 5)

from 75 Enon to B. & M. R. R.

Left	Right	
6		Charles H. Critchett, fish

Headquarters in Beverly for Boston Round Trip Tickets, 60c **Joseph F. Kilham,** Cor. RAILROAD AVE. and RANTOUL ST.

Bicycle Repairing done with Neatness and Dispatch
KILHAM THE BICYCLE MAN, Cor. RAILROAD AVE. & RANTOUL ST. Telephone

WILSON AVENUE

(Ward 2)

from 33 Lothrop to the sea

Left	Right	
6		Charles A. Archer

WINTER

(Ward 2)

from 273 Cabot to 28 Essex

Left	Right	
4		John H. Moore
6		William J. Carleton
		Miss Harriet A. Woodberry
	7	H. Clinton Davis
		Mrs. Mary J. Kelleher
10		Earl Knight
		Elisha H. Dorothy
12		Mrs. Sarah L. Oviatt
	11	William S. Lanergan
	13	Mrs. Clara J. Goodwin

WINTHROP AVENUE

(Ward 1)

from 22 Bridge to Crescent ave.

Left	Right	
	1	George F. Larcom
		Benjamin O. Larcom
	5	Charles W. Porter
	7	Albert W. Richardson
		John K. Anderson
8		Judson O. Rogers
		George C. Choate
	9	John W. Hanson
		Frank P. Wentworth
10		William L. Wood
12		Horace G. Lyman
	13	Thomas C. McCormack
		Mrs. Joanna W. Porter
	15	Rial Side Stock Farm
16		Edgar N. Todd
	17	Lyman Waggott
20		Charles T. Tibbetts
22		Robert Irving
	21	Mrs. Harriet E. Porter
		Ralph G. Kenyon
24		Frederick L. Atherton
26		Vacant
	—	Harris st. begins
28		Harry M. Smith
	31	William J. Johnson

WITCH LANE

(Ward 4)

from 332 Hale near Prince to Common

Left	Right	
0		Mrs. Cora L. Shaw, s. r.

WOODBURY

(Ward 4)

from 141 Hale to the sea

Left	Right	
4		O. L. Perkins, potato chips
	1	John E. Woodberry
	5	Jesse F. Woodbury
		J. F. Woodbury, horseshoer, r.
10		Robert Richardson
	9	Mrs. Mary Fisher
	11	Mrs. Ellen Preston
		Hervey E. Patch
16		Robert Wallace
	19	Peter Green
	21	Thomas Waldie
	23	Frank W. Lee
	25	William Williamson
	27	John McBurney (summer)
—	—	Ober st. crosses
	0	Abraham C. Ratsheshy, s. r.
0		A. Shuman, s. r.

WOOD LANE

from 7 Hull to 50 Greenwood ave.

Left	Right	
—		Boulder Lane begins
	—	Branch Lane ends

WOODLAND AVENUE

(Ward 1)

from 24 Greene

Left	Right	
	1	Alfred G. Koeppe
2		Ralph E. Obear
	3	Thomas Kelliher
	5	Gardner st. begins
	7	Jacob P. Eldridge
		H. A. Eldridge, painter
8		Harry O. Gray
		Ludwig D. H. Kondrup
10		Frank F. Sautter
	11	Lawrence B. Peterson
	13	Herman J. Hurlburt
12		Vacant
	15	Private way
	19	Henry S. Woodbury, real estate
22		Edward B. Rowell, real tstate
28		Augustus C. Chase
		Carl J. Alsing

Y

(Ward 5)

from 267 Brimbal ave. to Beverly Reservoir

Harper's Garage Co., 75 RANTOUL ST. Tel. 60
AUTOMOBILE Repairing and Sundries

Harper's Garage Co., 75 RANTOUL ST. Tel. 60
Automobiles, Gasoline, Oils, Batteries & Tires

Streets of Beverly through which the Sewer System has been constructed

Abbott, Arthur, Ashland, Baker ave. (part of), Bartlett (from Union to Stone), Beckford, Blake, Bow, Briscoe, Broadway, Brown, Cabot (from Congress to Dodge), Central, Chapman, Charnock (from Cabot to Prospect), Chase (from Pond to Summer), Chestnut (from Chase to Cabot), Columbus ave., Elliott (from Cabot to McKay), Elm, Fayette, Federal, Franklin pl., Glidden, Goodyear, Hale (from Cabot to Atlantic ave.), Harrison ave., Highland ave., Home, Judson, Knowlton, Lennox, Lothrop (from Abbott to Stone), Lovett (from Abbott to May), Lyman, Mason, Matthies, May, Mechanic, Mill, Mulberry, Myrtle, Odell ave., Park (from Elliott to Bow), Peirce ave., Pickett, Pierson, Pleasant, Pond, Porter, Prospect, Railroad ave., Rantoul, River (from Webber ave. to Federal), Roundy (from Chase to Cabot), School, South Hardy, Sturtevant, Stone, Summer (from Chase to Cabot), Swan, Thorndike, Union, Vestry, Wallis, Washington, Water, Webber ave., West Dane. Wilson ave.

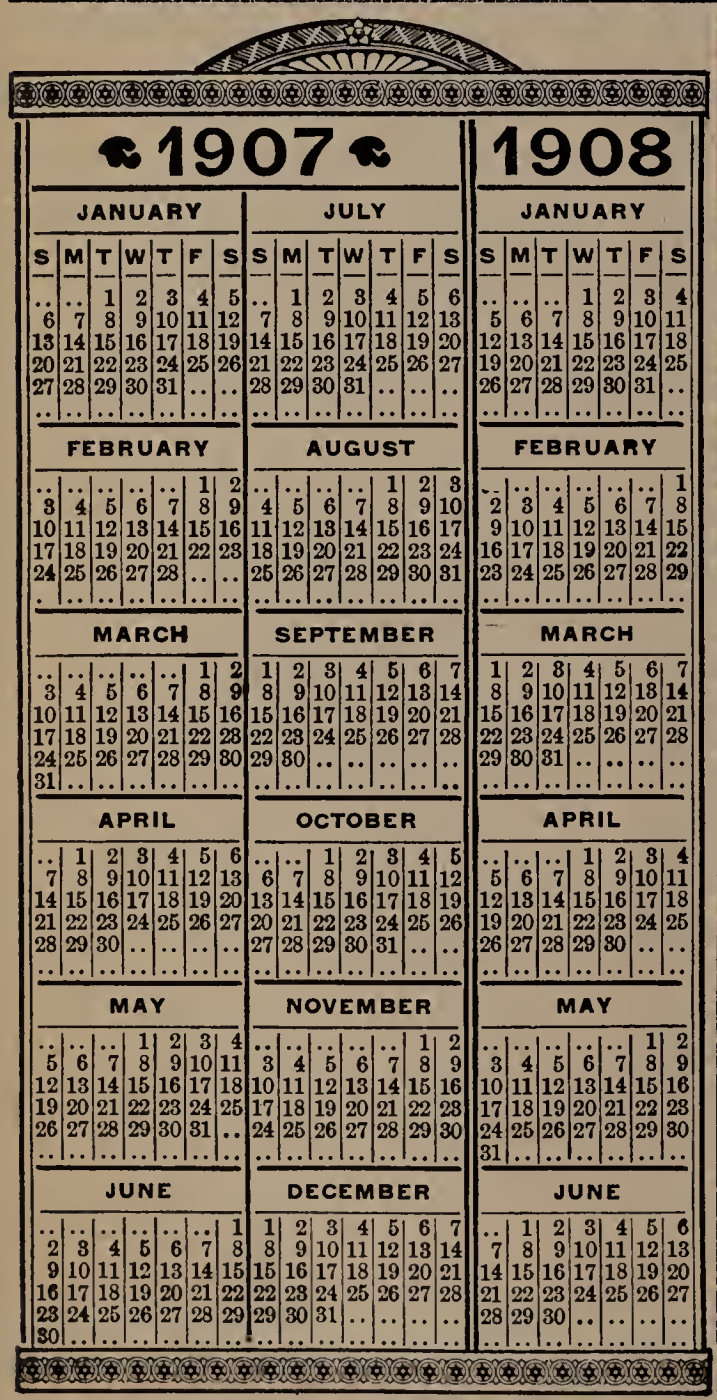

1907							1908						
JANUARY							JANUARY						
S	M	T	W	T	F	S	S	M	T	W	T	F	S
..	..	1	2	3	4	5	..	..	..	1	2	3	4
6	7	8	9	10	11	12	5	6	7	8	9	10	11
13	14	15	16	17	18	19	12	13	14	15	16	17	18
20	21	22	23	24	25	26	19	20	21	22	23	24	25
27	28	29	30	31	..	..	26	27	28	29	30	31	..
FEBRUARY							FEBRUARY						
..	..	..	..	..	1	2	..	..	..	..	..	..	1
3	4	5	6	7	8	9	2	3	4	5	6	7	8
10	11	12	13	14	15	16	9	10	11	12	13	14	15
17	18	19	20	21	22	23	16	17	18	19	20	21	22
24	25	26	27	28	..	..	23	24	25	26	27	28	29
MARCH							MARCH						
..	..	..	..	..	1	2	1	2	3	4	5	6	7
3	4	5	6	7	8	9	8	9	10	11	12	13	14
10	11	12	13	14	15	16	15	16	17	18	19	20	21
17	18	19	20	21	22	23	22	23	24	25	26	27	28
24	25	26	27	28	29	30	29	30	31	..	..	..	..
31	..	..	..	..	..	..							
APRIL							APRIL						
..	1	2	3	4	5	6	..	..	..	1	2	3	4
7	8	9	10	11	12	13	5	6	7	8	9	10	11
14	15	16	17	18	19	20	12	13	14	15	16	17	18
21	22	23	24	25	26	27	19	20	21	22	23	24	25
28	29	30	..	..	..	..	26	27	28	29	30	..	..
MAY							MAY						
..	..	..	1	2	3	4	..	..	..	..	..	1	2
5	6	7	8	9	10	11	3	4	5	6	7	8	9
12	13	14	15	16	17	18	10	11	12	13	14	15	16
19	20	21	22	23	24	25	17	18	19	20	21	22	23
26	27	28	29	30	31	..	24	25	26	27	28	29	30
JUNE							JUNE						
..	..	..	..	..	..	1	..	1	2	3	4	5	6
2	3	4	5	6	7	8	7	8	9	10	11	12	13
9	10	11	12	13	14	15	14	15	16	17	18	19	20
16	17	18	19	20	21	22	21	22	23	24	25	26	27
23	24	25	26	27	28	29	28	29	30	..	..	..	..
30	..	..	..	..	..	..							

JULY							AUGUST						
S	M	T	W	T	F	S	S	M	T	W	T	F	S
..	1	2	3	4	5	6	..	..	..	..	1	2	3
7	8	9	10	11	12	13	4	5	6	7	8	9	10
14	15	16	17	18	19	20	11	12	13	14	15	16	17
21	22	23	24	25	26	27	18	19	20	21	22	23	24
28	29	30	31	..	..	..	25	26	27	28	29	30	31
SEPTEMBER							OCTOBER						
1	2	3	4	5	6	7	..	..	1	2	3	4	5
8	9	10	11	12	13	14	6	7	8	9	10	11	12
15	16	17	18	19	20	21	13	14	15	16	17	18	19
22	23	24	25	26	27	28	20	21	22	23	24	25	26
29	30	..	..	..	..	..	27	28	29	30	31	..	..
NOVEMBER							DECEMBER						
..	..	..	..	..	1	2	1	2	3	4	5	6	7
3	4	5	6	7	8	9	8	9	10	11	12	13	14
10	11	12	13	14	15	16	15	16	17	18	19	20	21
17	18	19	20	21	22	23	22	23	24	25	26	27	28
24	25	26	27	28	29	30	29	30	31	..	..	..	..

TO FIND A NAME
YOU MUST KNOW
HOW TO

SPELL IT

Callely, Killelea; Chenell, Chanel; Felch, Feltch; Hewes, Hughes, Huse; Morissey, Morrisey; Monroe, Munroe; Pierce, Peirce; Roach, Roche; Sawyer, Sohier, etc.

Always look at the end of a column of names under a leading surname for cross reference to the other method of spelling. If you do not find the name under one style of spelling, try the other.

All the Leading **BICYCLES** Are for Sale at KILHAM'S, the Bicycle Man
Parts, etc. Cor. Railroad Ave. & Rantoul St. Telephone

Cherry Hill Farm

BEVERLY, MASS.

Natural Per Cent. Milk

Produced Free All Contamination by

MODERN SURGICAL METHODS OF CLEANLINESS

FOR

BABIES
CHILDREN (After Their Mother's Milk)
THIN PEOPLE
INVALIDS and Convalescents

For the Milk Cure and Milk and Cream for General Household Use

[illegible]

Delivered twice Daily in Summer, and in Winter and Sunshine
[illegible] Cream as we pump it.

[illegible]

CHERRY HILL FARM

Conant Street, North Beverly, Massachusetts

TELEPHONE, 170 BEVERLY

D. N. GRIFFIN

:Clothing:

Hats and Furnishings

Workingmen's Goods and Clothing made to Measure are Our Specialties

167 A Rantoul St., Beverly, Mass.

MARK A. KEARNS

Fire Insurance and Real Estate

Room 14, Rogers Building, 222 Cabot St., Beverly, Mass.

[illegible]

THE LARGEST and Most COMPLETE Line of

Furniture

RANGES and GENERAL HOUSE FURNISHINGS

CAN BE FOUND AT

A. C. LUNT'S - - 214 CABOT ST.

Forman A. Crosby

Mason, and Contractor

..BUILDER..

Foundations, Stone Walls, Aqueducts, Sea Walls, Grading, Brickwork and Masonry of All Kinds

Call for Estimates before Building or Altering

Special Attention Given to Jobbing

Particular Attention Paid to Open Fireplaces
Antique Designs a Specialty

Residence, 7 Judson St. Office, Rear 7 Judson St.

TELEPHONE

DELANEY
APOTHECARY

Cor. Cabot and Abbott Sts.
Beverly, - Massachusetts

We keep Everything a Good Drug Store
Should Keep

Stanley Automobiles

SILENT, SPEEDY and POWERFUL

No other Carriage gives you quite so much for your money
any anyway. They go wherever you want them.

RUNABOUT, Seating 2 or 4 — $850

TOURING CAR — $1500

Automobile Repairing and Supplies

We also carry a few lines of well-known low priced

Columbia, Iver Johnson and others

We do only FIRST-CLASS repairing

J. ELMER WOOD

106-110 Rantoul Street, Beverly, Massachusetts
Telephone 1[illegible]

1907

ADDITIONS AND CORRECTIONS RECEIVED TOO LATE FOR REGULAR CLASSIFICATION

Make the corrections in the body of your book at once for convenience

Allyn A. Tracy, machinist, U. S. M. Co. h. 3 Dane
Andrews Nora H. Mrs., h. 21 Gage
Andrews Rita C. Miss, bds. 21 Gage
Baer J. foreman U. S. M. Co.
Barwick H. A. foreman U. S. M. Co., h. at Everett
Bliss Maria W. physician, 7 Bow
Borden W. H. foreman U. S. M. Co.
Brodeur M. Miss, clerk U. S. M. Co., bds. 23 Atlantic ave.
Brooks Ralph L., bds. 13 Burton ave.
Brown J. E., clerk U. S. M. Co., bds. Eastern ave., Essex
Buckley Thomas F. employing agent U. S. M. Co. h. at Boston
Burnham B. F. clerk U. S. M. Co. bds. Essex
Burnham Harry C. successor to North Shore Plumbing & Heating Co., 85 Cabot
Burnham John F. retired, bds. 65 Bridge
Carey Augustus, rem. to Boston
Churchyard George F. city express and furniture moving, 40 Bartlett, h. do. See page 592
Cleaves George M. trimming cutter, h. 3 Ashland
Cole Frank E. h. 66 Hart, B. F.

Estes W. D. (Linehan & Estes Tree Moving Co.) 640 Hale, P. C. h. at Danvers
Fleming George H. out of business
Foster Charles E. (Annie) clerk 278 Cabot, h. 3 Dane
Griffiths Frederick R. optician 244 Cabot, rm. 9. See page 592.
Hall Benjamin O. retired, bds. 18 Cedar
Harding Walter D. chaffeur W. D. Denegre's (W. Manchester) h. 1010 Hale, B. F.
Harris George, clerk 278 Cabot, h. 3 Dane
Knight David M. propr. Knight's Manchester, Beverly Farms, Beverly and Salem Express, h. Morse ct. Manchester. See page 592.
Linehan & Estes Tree Moving Co. (John H. Linehan and W. D. Estes) tree moving, 640 Hale, P. C.
Lunt Benjamin S. retired, h. u. 20 Bow
Lunt Lydia M. Miss, shoeworker, bds. u. 20 Bow
McDonnell Thomas J. h. 733 Hale, B. F.
McLarren Ezekiel L. h. 18½ Bisson
McLarren Roy, bds. 18½ Bisson
Mitchell Charles W. h. 69 Essex
Moore John H. drugs, stationery, etc. 128 Cabot, h. 4 Winter. See page 547
North Shore Fish Co. rem. to Elliott ave., B. F.
Pierce Wilbur J. successor to Pierce & Pierce, plumbers, 24 West, B. F.
Raymond Frederick A. S. h. 22 Pickett
Reed Horace W. (Lucy E.) painter, h. 56 Bridge
Salvation Army Barracks, 131 Cabot
Studebaker Clement (South Bend, Ind.) s. r. 12 Hemlock, B. F. (See map)
Upton Edmund A. h. 71½ Essex
White Mary E. Miss, successor to White & Masters, dry goods, 18 West B. F.
Winchester Richard H. teacher of mandolin and banjo, 221 Cabot, bds. Park, Danvers

PHONOGRAPHS and RECORDS WE CARRY THE LEADING MAKES. Telephone
KILHAM THE PHONOGRAPH MAN
Cor. RAILROAD AVE. and RANTOUL STREET

1907.

CITY OF BEVERLY

GENERAL DIRECTORY.

ABBREVIATIONS—Ave., avenue; asst., assistant; bds., boards; B.F., Beverly Farms; B.F.D.; Beverly fire department; B.G. & E. Co., Beverly Gas & Electric Co.; Bev., Beverly; blk., block; bldg., building; c. or cor., corner; ct., court; do., ditto; h., house; mnfr., manufacturer; mngr., manager; n., near; opp., opposite; pl., place; P.C., Pride's Crossing; P.O., post office; r., rear; rem., removed; rms., rooms; s.r., summer resident; st., street; supt., superintendent; u., upper apartment; U.S.M. Co., United Shoe Machinery Co.; whf., wharf.

REMOVALS AND DEATHS—The names of persons removed from the city within one year, as far as can be learned, and the names of persons over seventeen years of age who have died during the same period, have been included in the GENERAL DIRECTORY.

A COMPLETE LIST of deaths, births and marriages for the past year will be found at the end of this department of the book.

NAME IN PARENTHESIS following the name of a man indicate the wife's name.

Aasend John, employe U. S. M. Co. bds. Hotel Beverly
Abbott Allen B. plumber, bds. u. 40 West Dane
Benjamin F. (Emma J.) painter, h. 31 Federal
Blanche E. Miss, cashier (68 Franklin, Boston), bds. u. 49 Essex
Boat Club, foot of Abbott
Charles A. carpenter, bds. 31 Federal
Clara F. widow of George P. died June 9, 1906
Elizabeth O. widow of Stephen W. h. u. 90 Hale
Elmer E. (Lucy L.) shoe laster, h. 21 Judson
Elsie M. Miss, bds. 21 Judson
Everett F. shoemaker, bds. u. 11 Chestnut
Harriet L. teacher, Prospect school, bds. 68 Dane
Helen M. Miss, bds. u. 14 Chestnut
Jacob (Addie F.) stock fitter, h., u. 14 Chestnut
James P. (Ellen E.) farmer, h. 176 Dodge
John W. h. 65 Hale
Mildred G. Miss, shoeworker, bds. 44 Colon
Nellie C. Miss., clerk, 220 Cabot, bds. 15 Harrison ave.
Nicholas M. (Mary E.) foreman, 172 Rantoul, h. 45 Pond
Raymond S. removed to Salem
Roger S. (Harriet C.) milk dealer, h. 41 Chase
Samuel L. (Delia H.) shoe repairer, 258 Cabot, h. 34 Pierce ave.

Harper's Garage Co., 75 Rantoul St. Tel. 60
Automobiles to Rent

HARPER'S GARAGE CO., 75 RANTOUL ST. Tel. 60
AUTOMOBILES. Agents for REO, PREMIER and NATIONAL

Samuel L. jr., (Mabel) shoe laster, h. 44 Colon
Stephen A. (Eleanor E.) h. u. 49 Essex
Abert Daniel L. (Helen) h. u. 53 Chase
Aborn Edward H. (Maud) shoe laster, h. u. 51 Front
Nancy A. widow of Joseph H. bds. u. 51 Front
Ackerley Fred (Mary A.) foreman U. S. M. Co. h. u. 41 Pleasant
Ackerman Emil F. (Annie J.) foreman U. S. M. Co. h. 20 Lennox
Adams Arthur P. (Ophelia) clergyman and publisher 'Spirit of the Word," "Bethaba," 78 Lothrop, h. do.
Arthur S. coachman, 88 Cabot, h. 11 Central
Charles W. mngr., 133 Cabot, h. at Salem
Elsie J. widow of Augustus, h. 14 McKinley ave.
Emma N. Miss, rem. from city
ADAMS FRANK W. agent The John Hancock Mutual Life Ins. Co., 244 Cabot, rms. 17-18, rms. do. See page 30
Grace M. Mrs. bds. 30 Pleasant
Henry E. (Carrie) boxmaker, h. 22 Odell ave.
Jesse F. teamster, bds., 76 Trask
Joseph G. (Adelaide R.)foreman, 55 Bow, h. 18 Elliott
Lizzie A. Miss, bds. 18 Elliott
Luther W. (Josephine S.) pastor, M. E. church, h. 40 Railroad ave.
Olive M. Miss, teacher, Hardie school, bds. u. 11Central
William E. supt. 58 River, h. at Salem
Ago William, molder, U. S. M. Co. bds. 17 Sturtevant
Aha Henry (Minnie) boxmaker, h. u. 19 River
Ahern John W. machinist U. S. M. Co., rms. 6 Columbus ave.
Margaret Miss, shoe stitcher, bds. 12 Franklin pl.
Ahl Esther P. Miss, s. r. Paine ave. P. C. (see map)
Leonard D. (Boston), s. r. Paine ave. P. C. (see map)
Ahlberg Samuel J. (Hilma J.) inspector U. S. M. Co. h. 3 Stewart ave.
Aiken Elizabeth M. Miss, rem. to Salem
Akeson Anna, widow of August, h. 160 Park
Anthony (Caroline) machinist U. S. M. Co. h. 162 Park
Alberghini Delcy Miss, clerk, 125 Cabot, bds. 127½ do.
ALBERGHINI GUISEPPE, (Elizabeth) fruits and confectionery, 125 Cabot, h. 127½ do. See page 579
Marie, Miss, clerk, 125 Cabot, bds. 127½ do.
ALBERT BARNET, (Annie) junk dealer, 94 Park, h. 90 do. See page 580
Alderman George D. (Bessie C.) asst, chief draughtsman U. S. M. Co. h. u. 101 Lovett

MILEAGE BOOKS BOUGHT AND TO LET
JOSEPH F. KILHAM, Cor. Railroad Ave. & Rantoul Street. Telephone

MONEY to LOAN on Furniture, Etc., or any Good Security. Benton Loan Co. 141 Cabot St., Room 8

Aldrich Charles E. shoemaker, h. 23 Fayette
Elmer E. (Margaret J.) machinist U. S. M. Co. bds. 23 Fayette
Fannie E. Mrs. boarding house, 23 Fayette, h. do.
Frank A. (Jennie B.) painter, h. 10 Walnut ave.
Alexander ———, h. 25 Cliff
Alford Leon P. mechanical engineer, h. 39 Federal
Alger Frank E. (Anna M.) supt. U. S. M. Co. h. 28 Peirce ave.
N. Alonzo, clerk, 244 Cabot, rm. 23, rms. u. 2 Judson
Allan Bryce J. (Boston), h. off Hale and Boston (see map)
Allard Lillian G. Mrs. hat trimmer, 170 Cabot, rms. 18 Prospect
Allen Alphonso M. (Annie W.) chef, 150 Cabot, h. 30½ Bisson
Archer I. compositor, 60 Railroad ave. bds. 19 Essex
Arthur C. machinist, U. S. M. Co. bds. 138 Bridge
A. Florence Miss, bds., 76 Cabot
Bernard J. bottom finisher, bds. 19 Congress
Bertha F. Miss, student, bds. u. 31 Vestry
Catherine, widow of Patrick, h. 19 Congress
Charles R. shoemaker, h. u. 9 Pond
David, machinist, U. S. M. Co. rms. 18 Rantoul
Edward P. (Cora) shipper, h. u. 11 Pond
Eliza A. widow of Hervey, h. 405 Essex
Ernest F. rem. to Haverstraw, N. Y.
Ezra F. shoe cutter, h. 107 Lovett
Fred C. L. box maker, bds. u. 31 Vestry
Frederick, machinist, U. S. M. Co. rms. 165A Rantoul
George F. (105 Summer st., Boston), bds. 76 Cabot
George Floyd (Lilian E.) carpenter, 138 Bridge, h. do.
George H. wood and paper box mnfr. 172 Rantoul, h. at Lynn
Gilbert (Wallis & Allen), 234 Hale, h. 236 do.
Helen A. Miss, bookkeeper (Boston), bds. 17 Ocean
Helen T. Miss, shoe trimmer, h. u. 252 Rantoul
Herman K. compositor, 58 Railroad ave. bds. 19 Essex
Howard L. rem. to Brookline
Irving W. (The Allen Job Print), 58 and 60 Railroad ave. h. u. 19 Essex
J. Merton, jeweler's appr. 160 Cabot, bds. 301 do
James, edge trimmer, h. 301 Cabot
Job Print (The), Irving W. Allen, prop. book and job printing, 58 and 60 Railroad ave.
John F. rem. to N. Y.
Lillian M. widow of Albert W. shoe packer, bds. u. 7 Silver ct.

Everything in the Drug Line Plummer Drug Co. —THREE STORES— WE FILL Prescriptions

There's a difference in Drug Stores **Plummer Drug Co.** The Finest Stores in New England
——THREE STORES——

Lois, widow of Thomas, bds. 15 Mulberry
Mabel A. Miss, student, bds. 107 Lovett
Mary A. Mrs. millinery, 301 Cabot, h. do.
Mary I. Miss, shoe operative, bds. 110 Corning
Maud Miss, clerk, 40 Rantoul, bds. u. 11 Pond
Milo L. manager, 172 Rantoul, h. at Lynn
Percy E. laborer, bds., 405 Essex
Ralph P. bookkeeper, 19 Union, bds. 107 Lovett
Roland W. clerk, 123 Hale, bds. 107 Lovett
Roy, bds., 17 Ocean
Seth D. (Florence V.) boxmaker, h. u. 31 Vestry
Simeon (Lydia) engineer, Beverly Fire Dept. h. 17 Ocean
William D. (Blake, Allen Co.), 40 Rantoul, h. at Winthrop
Winnie M. Miss, tel. operator, 157 Cabot, bds. 57 Hale
Allender Robert, machinist, U. S. M. Co. bds. 39 Glidden
Alley Hiram F. (Lois A.) photographer (195 Essex st. Salem), h. 12 Highland ave.
Walter L. student (Salem), bds. 12 Highland ave.
Allihega Giovanni (Regina) laborer, h. 12 Back
Allison Eli, machinist, U. S. M. Co. bds. 43 Glidden
Alms Konna Mrs. rem. to N. H.
Almshouse, 18 Cedar
Almy, Bigelow & Washburn (W. K. Bigelow, pres.; C. R. Washburn, treas.), dry goods, 240-244½ Cabot
Alsing Carl J. (Charlotte) molder U. S. M. Co. h. u. 28 Woodland ave.
Amaral Adolph B. (Sadie B.) machinist U. S. M. Co. h. 144 Rantoul
Amazeen Andrew W. painter, h. 4 Laurel
Emily Mrs. rem. to N. H.
John, employe U. S. M. Co. rms. u. 15 Lyman
Myra E. Miss, tel. operator, 157 Cabot, bds. 4 Laurel
Ambrose Alfred S. carpenter, U. S. M. Co. bds. 26 Charles
David, employe U. S. M. Co. bds. u. 6 Congress ct.
Ella M. Miss, clerk, 139 Cabot, bds. 26 Charles
James, employe U. S. M. Co. bds. 14 Agate
Richard E. (Edith) shoe buffer, bds. 572 Essex
Samuel (Charlotte) carpenter U. S. M. Co. h. 26 Charles
Amedeo Sidoli, laborer, bds. 12 Back
Amerault Emily, Miss, head nurse, 14 Central
American Benefit Society, 244 Cabot
American Express Co. 7 Washington, and 81 Rantoul, also 560 Hale, P. C. (summer)
Amero Alice Miss, nurse, rms. 7 Chapman
Leonard, boxmaker, rms. 42 Pond

All Business Strictly Confidential. **Benton Loan Co.**

Benton Loan Co., Money Loaned on Furniture, Pianos, Etc. **141 Cabot St.** Room 8

Ames David C. mngr. 244 Cabot, rm. 12, bds. 68 Dane
Oliver (Commonwealth ave. Boston), s. r. off 421 Hale (see map)
Ammutucci Michael laborer, h. r. 24 Haskell, P. C.
Amory Harcourt (Boston), s. r. 429 Hale, n. Mingo Beach (see map)
M. Louisa, widow of Charles (Boston), s. r. 577 Hale opp. Thissell (see map)
Ancient Order United Workmen, Cabot Lodge, 222 Cabot
Ancient and I. O. Knights of Malta, 222 Cabot
Anderson Alexander, employe, 640 Hale, P. C. rms. 641 do.
Alf M. D. (Magdalena) employe U. S. M. Co. h. 40 Glidden
Alfred (Matilda) blacksmith U. S. M. Co. h. 34 Greene
Benjamin, rem. to Gloucester
Carl, machinist U. S. M. Co. bds. 8 Summer
Carl (Hilda) machinist, U. S. M. Co. bds. u. 162 Park
Carl G. machinist, U. S. M. Co. h. 29 Lothrop
Carl G. (Ida) machinist, U. S. M. Co. h. 36 School
Charles, rem. to Salem
Claus O. machinist, U. S. M. Co. h. 11 Beckford
Ellen, maid, 83 Lothrop
Gunner, rem. to California
Gustaf, employe U. S. M. Co. bds. 44 Chase
Gustavus, rem. to New Haven, Conn.
Haakon, employe U. S. M. Co. bds. 40 Glidden
Isabel Miss, dressmaker (Boston), bds. 29 Lothrop
J. Albert (Anna) machinist U. S. M. Co. h. u. 23 Elliott
J. J. employe U. S. M. Co. rms. 212A Rantoul
John A. (Martha) mariner, h. 3 Ellingwood ct.
John K. (Ellen) painter, h. 7 Winthrop ave.
Lambert E. (Augusta J.) machinist U. S. M. Co. h. u. 7 Lake View ave.
Mary V. Mrs. bds. 4½ Essex
Nelse, coremaker, U. S. M. Co. bds. u. 162 Park
Olof, rem. to Maine
Otto, machinist, U. S. M. Co. h. 11 Beckford
Peter, carpenter, bds. 11 Beckford [Mason
Sven J. (Huldah A.) machinist U. S. M. Co. h. u. 11
William, employe, U. S. M. Co. rms. 18 Chase
———, employe, U. S. M. Co. rms. Elliott Chambers
Andreas Camille (Mary) laborer, h. 9 So. Hardy
Andren Alban, solicitor of patents (112 Water, Boston), h. 42 Washington
Thekla Miss, bds. 42 Washington
Andrew Charles L. (Cynthia H.) picture framer, 3 Chapman, h. 16 Mulberry

Good Goods Prices Right **Plummer Drug Co.** —THREE STORES— We are Never UNDER Sold

We want your business **Plummer Drug Co.** We try to please you
—THREE STORES—

Lewis L. rem. to Peabody
Andrews Amos (Susan M.) shoeworker, h. 23 Judson
Allen W. (Cora) last maker, h. 4 Highland ave.
Arthur (Mabel A.) produce dealer, h. 396 Cabot
Augustus (Nancy M.) h. 30 Federal
Benjamin L. (Francena F.) trav. salesman, h. 20 Columbus ave.
Bertha M. Miss, student, bds. 69 Dodge
C. May Miss, shoe stitcher, bds. 30 Federal
Calvin (Clara) h. u. 3 Lothrop
Charles H. h. 82 Cabot
David W. express driver, bds. 123 Cabot
Dexter S. clerk (Boston), bds. 20 Columbus ave.
Eugene F. machinist, U. S. M. Co. bds. 82 Dodge
Frank (Nellie F.) foreman, 70 Park, h. 18 Judson
Frederick K. gardener, bds. 69 Dodge
George, employe, 8 W. Dane, rms. 48 Pleasant
George C. driver, 135 Cabot, bds. 3 Lothrop
George F. rem. to Manchester
George R. shoemaker, bds. 458 Essex
James M. (Elizabeth A.) laborer, h. 69 Dodge
James W. clerk, bds. 69 Dodge
Joseph A. plumber, 16 Bow, bds. at Salem
Joseph F. (Lucy S.) farmer, h. 82 Dodge
Lillian M. Miss, shoe stitcher, bds. 30 Federal
Marion F. Miss, student, bds. 18 Judson
Mary, widow of Benjamin, bds. 3 Silver ct.
Randall (Ada A.) fireman Salem Pumping station, h. 129 Dodge
Solomon C. rem. to Saugus
Angelo Filoman, laborer, bds. 61 Federal
Angers Charles S. machinist, bds. 34 Pleasant
Fred S. machinist, U. S. M. Co. bds. 34 Pleasant
Louise M. Mrs. h. 34 Pleasant
Marionetta Miss, bds. 34 Pleasant
Mary A. Miss, bds. 34 Pleasant
Samuel, rem. to France
Anglem May A. Miss, bookkeeper, 4 Woodbury, bds. do.
Annable Hortense B. Miss, cashier, 157 Cabot, bds. at Danvers
Nathaniel U. (Nellie M.) foreman (Lynn), bds. 230 Rantoul
Annis Andrew J. rem. to N. H.
Rupert E. carpenter, bds. 21 Pleasant
Anthony S. Reed (Boston), s. r. off 858 Hale, B. F. (see map)
Antonelli Domenico, laborer, bds. 10 Agate

BENTON LOAN CO. Money Loaned on Horses, Carriages, Pianos, Jewelry, Etc. 141 Cabot St., Room 8

Kilham the Bicycle Man IS THE PLACE TO TRADE
Telephone. Cor. RAILROAD AVE. & RANTOUL ST.

Antonucci Costanzo, rem. to Lawrence
Apgar James W. (Lottie) machinist U. S. M. Co. h. 243 Cabot
Appleton Arthur B. student (M. I. T. Boston), bds. 15 Dane
Carrie A. Miss, bds. 308 Essex
Clara A. Miss, stenographer (Boston), bds. 7 Home
Daniel, farmer, h. 312 Essex
Doris C. student (Salem), bds. 7 Home
Edwin H. market gardener, 35 Hull, h. do.
Emeline A. Miss, h. 38 Dane
Esther Miss, seamstress, 222 Cabot, room 20, bds. 35 Hull
Frank H. clerk (10 Atlantic ave. Boston), bds. 35 Hull
George A. (Lizzie B.) shipper U. S. M. Co. h. 15 Dane
Hannah M. widow of Hooper A. died May 12, 1906
Horace F. market gardener, 25 Hull, h. do.
Mary O. Miss, student (Radcliffe), bds. 15 Dane
Nathan D. farmer, h. 320 Essex
Rebecca, Miss student, bds. 35 Hull.
Ruth F. Miss, cashier, 240 Cabot, bds. 35 Hull
Thomas, farmer, h. 308 Essex
APPLETON THOMAS A. civil engineer and surveyor, 166 Cabot and (Salem), h. at Salem. See page 584
Tristram (Jennie E.) h. 7 Home
Archer Charles A. (Ella B.) employe U. S. M. Co. h. 1 Wilson ave.
Archibald Ira, rem. to Ipswich
Arlington George H. shoeworker, bds. 3 Marshall ct.
Joseph E. (Zita) shoemaker, h. u. 19 Charnock
May Miss, shoe packer, bds. 3 Marshall ct.
William H. (Lucy) fish pedler, h. 3 Marshall ct.
Armstrong Annie T. Miss, rem. to Ipswich
Frank J. carpenter, rms. r. 3 Pond
George E. (Agnes T.) teamster, h. u. 198 Rantoul
George K. (Louise) helper, 3½ Hale, h. 243 Cabot
John, farmhand, bds. 233 Dodge
John, farmhand, bds. 251 Dodge
R. E. employe U. S. M. Co. rms. 22 Railroad ave.
Thomas E. rem. to N. Y.
Thomas W. rem. to Danvers
Arnold Alfred D. rem. to Salem
Catherine E. Mrs. dressmaker, 2 Milton, h. do.
Henry, bds. 2 Milton
James G. foundryman U. S. M. Co. rms. 11 Glidden
James H. clerk, post office, h. 2 Milton
James H. jr. rodman, bds. 2 Milton
Louise B. Miss, bds. 2 Milton

Carpenter Work of all kinds **Bidie H. Moulton,** 112 HALE STREET

Carpenter Repairing in all its Branches. Satisfaction Guaranteed and all Work Done with Dispatch. BIDIE H. MOULTON, 112 HALE STREET

Martin, rem. to Salem
Mary E. Miss (Brockton), bds. 2 Milton
Nancy A. widow of Jeremiah E. bds. 34 Bartlett
William, enamel worker, 38 Cabot, bds. 31 Upham, Salem
Arrand David K. employe U. S. M. Co. bds. 21 Gage
ARTH ROBERT (Sarah R.) junk, rags, bottles, etc., 9½ Cox ct. h. 16 do. See page 580
Arthur James (Catherine A. employe U. S. M. Co. h. 25 Chase
Ashline Arthur N. lineman, 157 Cabot, rms. 7A Wallis
Ashworth Arthur, (Etta M.) machinist, h. u. 7 Willow
Ask Henry E. (Agnes) blacksmith U. S. M. Co. h. u. 16 Central Ct.
Aspley Jessie, widow of Charles, nurse, bds. 36 Wallis
Asselstine Edna Miss, seamstress, 222 Cabot, rm. 3, h. 32 Washington
Ernest B. (Annie M.) carpenter, h. 10 Charles
Atherton Fred, shoeworker, rms. u. 32 Bow
Frederick L. carpenter, h. 24 Winthrop ave.
Atkins Abbie, widow of Warren, rem. to Everett
Charles H. clergyman, rem. to Everett
Rose E. widow of Arthur W. h. r. 3 Pond
Atkinson Catherine F. Miss, shoe stitcher, h. u. 6 Judson
Charles M. (Annie) laborer (Salem), h. 9 Cox ct.
M. Jennie Miss, bds. u. 6 Judson
Freeman, employe U. S. M. Co. bds. 11 Laurel
Walter W. painter, bds. u. 6 Judson
Atwell Elmer, machinist, bds. u. 19 School
Atwood Henry, rem. to Chelsea
Israel (Mary), employe U. S. M. Co. h. 13 Cox ct.
Mary L. Miss, bds. 30 Wellman
Austin Annie Miss, rem. to Wycogomagh, C. B.
Margaret E. Miss, bds. 526 Essex
Maria Miss, maid, 36 Hale
Sarah Miss, maid, 54 Lothrop
Averell Harriet M. W. widow of Edward A. h. 98 Hale
Averill Albert E. (Jennie M.) lunch room and medicines, 89 Rantoul, h. 127 Cabot
Mary J. widow of Joseph, bds. 5 Winthrop ave.
Avery Edward F. farmer, bds. 10 Herrick
Francis B. machinist U. S. M. Co. bds. 4 Ober
Horace A. barn man, Cherry Hill Farm, bds. do.
Lawrence B. farmer, bds. 10 Herrick
Mary O. widow of Mark B. h. 10 Herrick
Sarah F. widow of Zemira J. agent, h. u. 4 Ober
Ayer Eugene A. machinist U. S. M. Co. h. 12 Bartlett

Round Trip Tickets to Boston, 60c at Cor. Railroad Ave. & Rantoul St. KILHAM THE BICYCLE MAN TELEPHONE

YALE MOTOR CYCLE KILHAM THE BICYCLE MAN
Cor. Railroad Ave. & Rantoul St. Telephone

Frederick (Lowell), s. r. Paine ave. P. C. (see map)
Willis E. machinist U. S. M. Co. h. 12 Bartlett
Ayers Clarence H. (Martha D.) machinist U. S. M. Co. h. 24 Swan
Elmer J. (Emma M.) shoe cutter, h. 20 Vestry
George C. mason, bds. 18 Mulberry
John E. (Rose) machinist U. S. M. Co. bds. 12 Davis
Ayles Laura B. Miss, clerk (Salem), bds. 24 Cox ct.
Ralph (Maria J.) carpenter, h. 24 Cox ct .

Babcock Charlotte L. Miss, bds. u. 40 Central
George (Emma) employe U. S. M. Co. rms. 19 Elliott
Jane, widow of John F. bds. 18 Baker ave.
William (Martha C.) polisher U. S. M. Co. h. u. 4 Munroe
Bacon Frank D. employe U. S. M. Co. rms. 186 Rantoul
John J. (Laura E.) shoe laster, bds. 22 Beckford
Bader Samuel, machinist U. S. M. Co. bds. 458 Cabot
Bagge Lundberg, rem. to Winchester
William K. rem. to Winchester
Bagley Almon F. farm hand, bds. 214 Bridge
Amelia R. Miss, maid, 776 Cabot
George A. (Lucy J.) farmer, h. 214 Bridge
Grace V. Miss, bookkeeper (Lynn), bds. 214 Bridge
John A. (Salem), s. r. 5 Marsh ave.
Bailey Bessie M. Miss, teacher, Washington school, rms. 21 Hale
BAILEY C. A. (Mrs. Cora A. Bailey), restaurant, h. 43 Federal. See page 549
Catherine J. Miss, housemaid, 24 Hale
Charles H. (Carrie L.) station agent, Montserrat, h. 111 Essex
George A. (Cora A.) restaurant, h. 43 Federal
George H. employe U. S. M. Co. rms. 25 Mulberry
Howard L. carpenter, bds. Park Hotel
Leslie M. (Effie) h. 11 Wellman
Margaret, widow of William, died July 28, 1906
Mary B. Mrs. h. 11 Pickett ct. B. F.
William E. (Carrie E.) supt. (Boston), h. 23 Swan
William S. clerk, U. S. M. Co. bds. 23 Swan
Baisley Reuben T. rem. to Billerica
Baker Bessie A. Miss, bds. 1 Monument sq.
BAKER CHARLES A. (Alice B.) druggist, 151 Cabot, h. u. 36 Bow. See margins
Charles M. (Boston), s. r. Lake Shore ave. n. Cross lane (see map)
Emily F. Miss, clerk (Salem), bds. 15 Columbus ave.

Let me Estimate on your Carpenter Work. Satisfaction Guaranteed
Bidie H. Moulton, 112 HALE STREET

It will be to your advantage to have me estimate on your Carpenter Work **Bidie H. Moulton,** 112 HALE STREET

Emily G. widow of Charles J. bds. 30 Abbott
J. H. & Co. (Joseph H. and Louis P. Baker), shoe mnfrs. 39 Park
James A. (Emma A.) driver, 118 Cabot, h. 134 Lothrop
James L. clerk, 118 Cabot, bds. 5 Lennox
John H. rem. to Manchester
John I. Mrs. h. 1 Monument sq.
John S. (Mina) machine shop, 75 Park, h. 5 Atlantic ave.
Joseph H. (Ruth S.), (J. H. Baker & Co.), 39 Park, h. 396 Cabot
Joseph L. gardener, h. u. 5 Lovett
Louis H. (Evelyn H.) sec'y (205 Lincoln, Boston), h. 344 Cabot
Louise P. (Charlotte L.), (J. H. Baker & Co.), 39 Park, h. u. 41 Abbott
Mabel S. Miss, stenographer, bds. 396 Cabot
Mary M. widow of Ezra H. (Commonwealth ave. Boston), s. r. off Lake Shore ave. n. Cross lane (see map

BAKER OTIS M. (Fannie W.) house painter and paper hanger, 5 West Dane, h. 7 Mechanic. See page 10
Roy W. rem. to Contocook, N. H.
Ruby S. Mrs. teacher, High school, rms. 43 Lovett
Balch Augusta L. Miss, teacher (Salem), h. 6 Larcom ave.
Ada M. Miss, housekeeper, 6 Larcom ave.
Balcomb T. C. s. r. Crescent ave.
Ball Elsie L. Miss rem. to Upton
Samuel (Margaret A.) engineer (Salem), h. 96 Cabot
Walter I. (Josephine N.) machinist U. S. M. Co. bds. u. r. 19 Essex
Balmain Colin (May) patternmaker U. S. M. Co. h. 29 Wellman
James Mrs. housekeeper, 29 Wellman
Banard Staine, employe U. S. M. Co. rms. 180B Rantoul
Bancroft Robert H. h. 39 Hale and Boston (see map)
Bangor Creamery (J. F. Cole and H. O. Flint), wholesale and retail cream, r. 27 Wallis
Banks Byron I. (Lily) teamster, 82 River, h. 10 Bridge

BANKS E. KINSMAN, carpet cleaning, etc., r. 5 Hale, h. at Salem. See page 57
Edwin (Addie) shoe worker, h. 140 Rantoul
Henry, carpenter U. S. M. Co. bds. 30 Mulberry
Henry, city laborer, h. 58 Bartlett
Bannock George E. (Emma E.) machinist U. S. M. Co. h. 443A Cabot
Barber Caroline M. widow of Nicholas F. nurse, h. u. 10 [South

Headquarters in Beverly for Boston Round Trip Tickets, 60c **Joseph F. Kilham,** Cor. RAILROAD AVE. and RANTOUL ST.

Bicycle Repairing done with Neatness and Dispatch
KILHAM THE BICYCLE MAN, Cor. RAILROAD AVE. & RANTOUL ST. Telephone

Elizabeth C. Miss, bds. 288 Cabot
George S. driver, 240 Cabot, bds. c. Hale and Lothrop
Ida F. Mrs. h. u. 17 Chase
William O. clerk, bds. 17 Chase
Barbour Charles E. (Margaret) engineer, h. u. 141 Lothrop
Edith M. Miss, bds. u. 141 Lothrop
Fred D. bds. u. 141 Lothrop
Barbrick Burt, employe U. S. M. Co. rms. u. 183 Rantoul
Bard Louise M. Mrs. nurse, rms. 112 Cabot
Barker Anna A. Miss, bds. 15 Sunnycrest ave.
Charles A. (Grace M.) wood worker, h. u. 15 Home
George (Eleanor) employe, 61 Federal, h. 306 Cabot
Hannah M. Miss, shoe worker, bds. 38 Pond
Horace, rem. to Ipswich
Lorenzo, bds. u. 352 Cabot
Robert, machinist, h. 38 Pond
Barkin Himan (Ida) tailor, repairing, etc., 98 Cabot, h. u. 31 Front
James (Anna B.) employe (Lowell), h. 19 River
Barlow Fred (Boston), s. r. 19 Marsh ave.
Susan H. widow of Jesse B. bds. 17 High, B. F.
William F. (Frances M.) molder U.S. M. Co. h. 17 Mulberry
Barnard Frank J. asst. baggage master, B. &. M. R. R. sta. rms. 5 Hardy
BARNARD JAMES A. C. (Adelaide E.) tailor, 148 Cabot, h. u. 17 Pleasant. See back cover
Joseph, cook, 6 Cox ct. bds. do.
Samuel, coachman, J. M. Masury's, h. u. 28 Ober
Stephen, employe U. S. M. Co. bds. 96 Elliott
See Banard and Bernard
Barrett John, machinist U. S. M. Co. bds. 78 McKay
Paul B. rms. 54 Lothrop
Richard, laborer, h. 87 Haskell, B. F.
Robert L. rem. to Boston
William F. (Edna) machinist (Portsmouth), h. 133 Dodge
Barron Everard G. (Annie E.) trav. salesman, 63 Federal, h. 4 Larcom ave.
George E. (Nina M.) leather worker, h. u. 308 Cabot
William W. gardener, bds. 602 Cabot
Barrows A. L. machinist U. S. M. Co. rms. 96 McKay
Cordelia M. widow of Thomas M. deceased
Barry Bridget Miss, housemaid, 53 Cabot
Catherine, widow of David, died Oct. 8, 1906
David F. laborer, bds. 2 South
Edmund A. (Mary M.) painter, h. 100 Bridge

Harper's Garage Co., 75 RANTOUL ST. Tel. 60
AUTOMOBILE Repairing and Sundries

Harper's Garage Co., 75 RANTOUL ST. Tel. 60
Automobiles, Gasoline, Oils, Batteries & Tires

James, teamster, 640 Hale, h. u. 625 do. P. C.
John F. employe U. S. M. Co. bds. 246 Rantoul
John J. laborer, bds. 42 Water
Mary F. Miss, housemaid, 76 Cabot
Patrick, laborer, also boarding, 9 High, B. F. h. do.
Patrick F. laborer, bds. 2 South
Richard J. barber, bds. 291 Cabot
Barss Bertha L. Miss, rem. to Lynn
Caleb E. carpenter, h. 23 Mason
Gertrude C. clerk, 217 Cabot, bds. 23 Mason
J. Osborne, machinist U. S. M. Co. bds. 23 Mason
James (Nellie E.) carpenter, h. 7 Trask
Margaret A. Mrs. h. 19 Mason
Robert Arthur (Sophia A.) electrician U. S. M. Co. bds. 23 Mason
Barstow Myles E. (Emma) employe U. S. M. Co. h. u. 16 Franklin pl.
Barter Bessie M. Miss, supervisor, 157 Cabot, bds. 599 do.
Carrie W. Miss, student, bds. 599 Cabot
Charles A. (Hannah E.) foreman, 61 Rantoul, h. 599 Cabot
Charles H. carpenter, bds. 599 Cabot
D. Pearl Miss, stenographer U. S. M. Co. bds. 5 Fayette
Elsie F. Miss, bds. 599 Cabot
Lena Miss, clerk (Salem), bds. 599 Cabot
Thomas, laborer, bds. 572 Cabot
William E. (Jennie R.) night watch; also paper hanger, h. 5 Fayette
Bartlett Amy L. Miss, bookkeper, 118 Cabot, bds. u. 26 Stone
Club, 87 Cabot
Edward G. engineer U. S. M. Co. bds. u. 26 Stone
Ella M. Miss, housekeeper, off Conant n. Danvers line
Francis, h. off 454 Hale, P. C. and Boston (see map)
Frederick W. shoecutter, bds. u. 26 Stone
Harriet, widow of Joseph E. bds. 49 Railroad ave.
Jennie E. A. Miss, bds. 722 Hale
John P. (Bertha D.) clerk (Boston), h. 271 Essex
John R. veterinarian, bds. 42 Cabot
Mary A. widow of Gordon, h. 722 Hale
Barton Frank (Alice) machinist U. S. M. Co. h. u. 22 Lothrop
Basigalupo Antonio (Cassola & Co.), 64 and 71 Rantoul, bds. 146A do.
Bass River Lodge reading rooom, 3 Broadway, rms. 7 and 8
Bassett Anna M. Miss, clerk, 1A Hale, bds. 21 Webb st. Salem

All the Leading BICYCLES Are for Sale at KILHAM'S, the Bicycle Man
Parts, etc. Cor. Railroad Ave. & Rantoul St. Telephone

WATCHMAKERS **TODD & SMITH** OPTICIANS
WE USE ONLY GENUINE MATERIALS

Mary E. Mrs. housekeeper, 17 Home
Batchelder Charles S. (Martha W.) shoe mnfr, 59 Broadway, h. 16 Highland ave.
George D. gardener (W. Manchester), h. 161 Hart, B. F.
George D. jr. (Alice) (Hanson & Batchelder), 133 Rantoul, h. 44 Chase
Mary E. Miss, h. u. 47 Railroad ave.
BATCHELDER VIOLET H. MISS, manicure and hairdressing, 161 Hart, B. F., bds. do. See page 543
Bateman James, rem. to Boston
Bates Alvah O. (Ruth E.) foreman U. S. M. Co. h. 24 Glidden
Edgar (Elizabeth P.) toolmaker U. S. M. Co. h. 38 Pierson
BATES EPHRAIM M. real estate, 120 Bridge, h. Bates Park ave. See page 37
Lawrence, laborer, bds. 35 High, B. F.
Lawrence, machinist U. S. M. Co. rms. 16 Sturtevant
Batiste Paolo, rem. to Italy
Baxter Herbert R. rem. to Saskatchewan
J. Walter, machinist, rms. 6 Elliott
James (Sarah A.) machinist U. S. M. Co. h. u. 13 Beckford
James I. (Mary E.) traveling salesman, h. 165 D Rantoul
Beach William, rem. to Boston
Beal Thomas P. (Boston), s. r. off 55 Ober (see map)
Beals Benjamin F. (Ada) lather, 132 Water, h. do.
Christina, widow of James T. bds. 16 Livingstone ave.
Grace N. Miss, teacher, Rial Side school, bds. 53 Lovett
Nathaniel P. (Clara) clerk, h. 16 Livingstone ave.
Beard Edwin E. carpenter, bds. 18 Federal
Bearse Henrietta Miss, student, bds. 28 Railroad ave.
Murray J. employe U. S. M. Co. bds. u. 28 Railroad ave.
Beaton Mary Miss, housemaid, 38 Lothrop
Beck Charlotte Miss rem. to 26 W. 61st., N. Y. City
Fritz W. machinist U. S. M. Co. h. 67 Bridge
BECK GEORGE B. (Cassandria) prop. Beverly and Salem Express, 5 South Hardy, h. do. See page 590
George G. driver, 5 South Hardy, bds. do.
Jacob, machinist U. S. M. Co. h. 67 Bridge
Lewis, employe, 215 Rantoul, h. at Wenham
William, machinist U. S. M. Co. bds. 15 Madison ave.
Becker Fay H. machinist U. S. M. Co. rms. The Boylston
Beckford Bessie W. Miss, bds. 26 Butman
Emily S. widow of John W. bds. 14 Washington

If you are looking for REAL ESTATE, INSURANCE, Etc., we would be pleased to talk the matter over with you. **WALTER S. FLINT,** 127 CABOT STREET.

Bright, Clean **COAL.** PRICES AS LOW AS THE LOWEST **Sprague, Breed & Brown Co.** Telephone Beverly

Francis S. (Alice H. F.) bookkeeper (60 State, Boston), h. 14 Washington
Frederick H. (Margaret) janitor at Police Station, h. 12 Franklin pl.
George E. (Mary J.) employe U. S. M. Co. h. r. 15 Webber ave.
Horace, shoe maker, rms. u. 15 Bow
William F. (Mary E.) clerk, h. 26 Butman
see Bickford
Bedford Blanche Miss, bds. 43A Elliott
Emily Miss, bds. 43A Elliott
Begeggre Antonio, machinist U. S. M. Co. bds. 6 Elliott
Beith James, rem to Boston
Belknap George W. retired, bds. 233 Dodge
Nellie Mrs. clerk, 139 Cabot, bds. 14 Atlantic ave.
Lawrence, machinist U. S. M. Co. bds. 14 Atlantic ave.
Bell Annie Miss, h. u. 339 Cabot
Arthur S. (Mary E.) meat cutter, 278 Cabot, h. 8 Bisson
Augusta Miss, bds. 17 Bow
Clara F. Miss, teacher, South school, bds. 6 Highland ave.
Clarence W. (Almyra) shoe tip mnfr. (Salem), h. 7 Chapman
E. F. & Co. (Ernest F. Bell), shoe mnfrs. 55 Bow
Ernest F. (Minnie F.) (E. F. Bell & Co.), 55 Bow, h. 6 Quincy pk.
Ethel J. Miss, bds. u. 315 Cabot
Fannie P. Miss, boxworker, bds. 8 Bisson
Fred E. (D. Elizabeth) meat cutter, 278 Cabot, h. 36 Central
Harry L. (Bessie) boxmaker, h. u. 183 Rantoul
Hervey V. (Elizabeth) foreman, 55 Bow, h. 3 Quincy pk.
Lewis M. draftsman U. S. M. Co. rms. u. 21 Dane
Mary A. Miss, h. 339 Cabot
Mary E. Miss, student, bds. 36 Central
Mary E. widow of Samuel, h. 20 Dane
Molly Miss, bds. 8 Bisson
Ralph H. bds. 17 Bow
Samuel P. (Cora F.) (Larcom & Bell), 131 Cabot, bds. u. 20 Dane
William, employe U. S. M. Co. bds. 17 Balch
William H. Beverly & Lynn Express, 17 Bow, h. do.
Willis H. (Jennie G.) grocer (Manchester), h. 136 Balch
Bement Gerard (Boston), s. r. off 122 Hart. B. F.
Bemis Frank (Brookline), s. r. 75 West, B. F. (see map)

VERY FINE Tea Rolls delivered HOT for Evening Parties
ELLIS BAKERY

Command US **Plummer Drug Co.** Where We can accommodate you
—THREE STORES—

Benedict Irene Miss, bds. 11 Union
Louis D. hairdresser, 172½ Rantoul, bds. 11 Union
Patsy (Benedict & Comato), 203 Cabot, rms. 42 Wallis
BENEDICT & COMATO (Patsy Benedict and Frank Comato), shoe polishers, 203 Cabot. See page 552
see De Benedetti
Benjamin Amelia Miss, student, bds. u. 44 Beckford
Eldora A. Miss, shoe stitcher, bds. u. 44 Beckford
William (Delia) carpenter, h. u. 44 Beckford
BENNETT ALLEN H. (Mary) Cashier Beverly National Bank, h. 33 Lothrop. See page 47
Arthur H. (Jeannette M.) shoe cutter, h. 12 Walnut ave.
Augustus P. clerk U. S. M. Co. rms. 11 Knowlton
Bertha G. Miss, student, bds. 227 Greenwood ave.
G. Wallis, painter, bds. 31 Lothrop
George H. painter, h. 26 High, B. F.
Harold C. gardener, bds. 227 Greenwood ave. B. F.
John A. rem. to Winchester
John F. foreman, Quincy A. Shaw's, h. 227 Greenwood ave. B. F.
Josiah F. bds. 41 Charnock
Laura E. Miss, bds. 227 Greenwood ave. B. F.
Margaret Miss, shoeworker, bds. 12 Jasper
Marion S. Miss, bds. 227 Greenwood ave. B. F.
Mary A. widow of James G. h. 760 Hale, B. F.
Olive Miss, nurse, 4½ Essex
Simon, employe U. S. M. Co. bds. 12 Jasper
Sophia F. Miss, bds. 227 Greenwood ave. B. F.
Susan S. Miss, bds. 760 Hale, B. F.
William, shoe maker, bds. 12 Jasper
Benoit Charles L. machinist U. S. M. Co. rms. 12 Harrison ave.
John B. (Zelia) machinist U. S. M. Co. h. 182 Rantoul
Benson Charles, employe U. S. M. Co. rms. 162 Park
Mabel Miss, waitress, Park Hotel, bds. do.
Bent Charles H. rem. to Dedham
George, molder U. S. M. Co. rms. 202 Rantoul
Bentley Joseph H. (Sarah E.) toolmaker U. S. M. Co. h. u. 14 Myrtle
Benton Henry W. (Jennie L.) (Benton Loan Co.), 141 Cabot, h. 18 Home
BENTON LOAN CO. (Henry W. Benton), 141 Cabot, rm. 8. See margins
Berberian Harry G. shoeworker, bds. 35 Federal
Berg Gustave, oiled clothing worker, h. u. 15 Chapman
Henry W. machinist, rms. u. 15 Chapman

Repairing Will Receive Prompt Attention and Satisfaction Guaranteed **S. M. LEACH** 165 C Rantoul Street

SILVERWARE and CLOCKS **S. M. LEACH** 165 C RANTOUL STREET

Bergonzi Peter, rem. to Maine
Bergstrom John H. (Hilda) machinist U. S. M. Co. h. 11 Agate
BERNARD F. W. CO. (Frank W. Bernard), mining investments, 222 Cabot, rooms 17, 18 and 19. See page 561
Frank W. (Mary L.), (F. W. Bernard Co.), 222 Cabot h. 22 Cressy
Grace E. Miss, bookkeeper, 63 Federal, bds. 22 Cressy
Ida E. Miss, bds. 22 Cressy
J. Walter, bookkeeper, 222 Cabot, rm. 17, bds. 22 Cressy
Lydia, widow of Frank, bds. 34 Lothrop
Nellie Mrs. shoe stayer, bds. Arthur
Paul, bds. 22 Cressy
Ruth H. Miss, bds. 22 Cressy
see Banard and Barnard
Bernier Edouard J. machinist, h. u. 2 Orchard
Williston, bds. u. 9 West, B. F.
Berry Clara F. widow of Norman W. bds. 15 Ocean
BERRY FRANK E. (Annie L.) apothecary, 155 Rantoul, h. 37 Pond. See page 572
G. C. & J. L. (George C. and John L. Berry), apothecaries, 259 Cabot
George C. (G. C. & J. L. Berry), 259 Cabot, h. u. 359½
John L. (G. C. & J. L. Berry), 259 Cabot, bds. 350 do.
Lewis A. (Ella) morocco dresser, h. 10 Harris
Olive J. widow of George W. h. 350 Cabot
Sarah A. widow of Samuel A. bds. 10 Harris
Walter M. clerk, 15 Ocean, bds. do.
BERRY WILLIAM J. (Mary E. T.) civil engineer and land surveyor, 153 Cabot, rm. 2; h. 34 Ocean. See page 556
Bertucci Joseph (Theresa) fruit dealer, 201 Cabot, h. 243 do.
Besson Richard D. (Annie L.) chaffeur, h. u. 529 Cabot
Bestwick S. Frances, widow of Frederick L. nurse, bds. 34 Appleton ave.
Bethaba (Arthur P. Adams), 78 Lothrop
Bethune Jennie Miss, asst. cook, 165 Rantoul, rms. u. 244 Mechanic
Bettinson Thankful B. widow of Edward W. h. u. 192 Rantoul
Betts George, rem. to Manchester
Beverly Board of Health, 3 Broadway, rm. 11
Board of Trade, 244 Cabot, rms. 14, 15 and 16
Building Association, 244 Cabot, rms. 14, 15 and 16
Business Men's Asso., 244 Cabot, rms. 14, 15 and 16
Cadet Band, 152 Cabot

FINEST ICE CREAM **Plummer Drug Co.** —THREE STORES— Best Service in Beverly

PHONOGRAPHS and RECORDS WE CARRY THE LEADING MAKES. Telephone
KILHAM THE PHONOGRAPH MAN
Cor. RAILROAD AVE. and RANTOUL STREET

BEVERLY CHEMICAL & SUPPLY CO. (Charles W. Mitchell, mngr.), veterinary remedies, essences, etc. 3 Galloupe ave. See page 548

BEVERLY CITY DIRECTORY (Crowley & Lunt, publishers), 3 Broadway, rms 9 and 10

BEVERLY COFFEE & TEA STORE (Benj. Larcom, jr.), coffees and teas, 137 Cabot. See page 452

BEVERLY CO-OPERATIVE ASSOCIATION, George H. Clayton, manager, groceries and provisions, 228 Cabot. See page 564

Co-operative Bank (Charles F. Lee, treas.), 155 Cabot

Co-operative Ice Co. (J. O. Porter, pres., Silas Boyes, treas.), 3 Riverside, ice houses, 38 Enon

BEVERLY COVE GREENHOUSE (George E. Ward & Son, proprs.), 18 Cross. See page 588

BEVERLY EVENING TIMES (Albert Vittum, editor), 169 Cabot. See page 604

BEVERLY FARMS BAKERY, (Charles A. Parker, prop.), bread, cake, etc. also lunch and meals, 717 Hale, B. F. See page 537

Farms Baptist church, 7 Hart, B. F.

Farms Fire Dept. Engine 3; 4 and 6 West, B. F.

BEVERLY FARMS HOUSE Lawrence Diggins, propr. 8 Vine ct. B. F. See page 545

Farms Post Office, 8 West, B. F.

Farms School, 66 Haskell, B. F.

BEVERLY GAS AND ELECTRIC CO. office 222 Cabot, works and power station, River, opp. R. R. station. See page 33

Heel Co. (Isaiah S. Kenney, mgr.), heel mnfrs. 8 So. Hardy

Historical Society, 117 Cabot

Hospital, 14 Central

Hospital Annex, 22 Franklin pl.

BEVERLY LOAN CO. (Frank R. Conant), 71 Rantoul. See footlines and backbone

Manufacturing Co. of New York (William J. Murray, treas.), automobiles, gasoline motors, transmission gears, etc. 58-60 River

BEVERLY (MORNING) CITIZEN (THE) Citizen Printing Co. publishers, 3 Broadway, rms. 4 and 6. See page 603

BEVERLY NATIONAL BANK (Allen H. Bennett, cashier), 175 Cabot. See page 47

BEVERLY NEWS CO. (H. A. Taylor, treas.), newsdealers, 224 Cabot. See page 11

Post Office, 5 Broadway

Harper's Garage Co., 75 Rantoul St. Tel. 60
Automobiles to Rent

HARPER'S GARAGE CO., 75 RANTOUL ST. Tel. 60
AUTOMOBILES. Agents for REO, PREMIER and NATIONAL

BEVERLY PRINTING CO. (Frank J. Stiles, treas.), printers, 116 Rantoul. See page 605
BEVERLY PROVISION CO. (Will E. Grovenor and E. F. Elliott), groceries and provisions, 180C Rantoul. See page 566
Public Library, City Hall, also reading rooms 163 Cabot, rooms 3 and 4; branch at Beverly Farms, Centerville and North Beverly
Republican club, 130 Cabot
Real Estate Trust, Walter S. Flint, trustee 127 Cabot
Rollaway, Peter Lanworth, mgr., 66 Railroad ave.
BEVERLY SAVINGS BANK, (C. H. Kilham, treasurer), 171 Cabot. See page 52
BEVERLY SIGN CO. (Roy McLarren and Arthur C. Cressy), signs, 102 Cabot, rm. 1. See page 582
Spa (T. F. Hennessey & Co.), pool, lunch, etc. 142 Cabot
BEVERLY STEAM LAUNDRY (Charles A. Hurd, prop.), 1 Rantoul. See page 576
BEVERLY STORAGE WAREHOUSE (William Stopford, prop.; E. W. Davenport, mngr.), 169 to 171 Rantoul. See page 41
Water Board, office 3 Broadway, rm. 14; pumping station at Wenham lake; reservoir Brimbal Hill
& North Shore Employment Bureau, 244 Cabot, rm. 23
BEVERLY AND SALEM EXPRESS (G. B. Beck), 5 South Hardy. See page 590
BEVERLY AND SALEM EXPRESS, Harry D. Ham, successor to Geo. A. Appleton, 7 Knowlton and 8 Arthur. See front cover
Bickford Blanche L. Miss, shoeworker, bds. 167B Rantoul
James A. (Gertrude) carpenter, h. 167B Rantoul
Marsena (Alice) laborer, h. Bartlett Garden
Nelson, rem. to N. S.
Susan S. widow of Thomas L. nurse, h. 50 Essex
Wesley J. machinist U. S. M. Co. rms. 38 W. Dane
see Beckford
Billings Hannah Miss, housemaid, 31 Washington
BILLINGS H. W. CO. (H. Winfield Billings, mngr. and treas.), clothing and gents' furnishings, 124 and 126 Cabot
H. Winfield (H. W. Billings Co.), 124 and 126 Cabot, bds. at Boston
Birmingham Mary, widow of John, jr., rem. to Salem
Timothy (Julia) laborer, h. 20 Cliff
Biron Fred, barber, rms. 4 Munroe
Birtles William, farm hand, 219 Brimbal ave. bds. do.

MILEAGE BOOKS BOUGHT AND TO LET
JOSEPH F. KILHAM, Cor. Railroad Ave. & Rantoul Street. Telephone

Bicycle Repairing done with Neatness and Dispatch
KILHAM THE BICYCLE MAN, Cor. RAILROAD AVE. & RANTOUL ST. Telephone

Bisbee Caroline A. widow of Henry C. bds. 397 Cabot
Henry C. died June 29, 1906
Bishop Charles G. (Maud B.) designer U. S. M. Co. h. 4 Peirce ave.
George H. h. 14 Charles
Harry H. shoemaker, bds. u. 3 Cabot
Bisson Anna E. Miss, housekeeper, u. 116 Hale
Roland G. (Grace) stockfitter, h. u. 9 Livingstone ave.
William G. shoemaker, bds. 24 Bisson
William Grant (Martha R.) stock fitter, h. 24 Bisson
Bixby Lizzie, widow of Joseph, h. u. 9 Back
William F. rem. to Ayer Jc.
Bjorklund Hjalmar C. die maker U. S. M. Co. bds. 7 Beckford
Black Florence K. Miss, clerk (Salem), bds. 20 Fayette
George W. machinist, h. 20 Fayette
Mary K. Mrs. lodging house, 20 Fayette, h. do.
Mehitable F. widow of Nathaniel W. h. 87 Hale
Walter W. student (Orono, Me.), bds. 20 Fayette
Blackmer Gertrude Miss, rem. to N. S.
James W. (Martha F.) supt. Beverly Water Works, 14 Odd Fellows blk. h. 19 Madison ave.
Blagdon William T. rem. to Salem
Blair Arthur A. rem. to Ohio
William F. painter, bds. 18 Mulberry
Blaisdell Robert W. (Annie) foreman, 40 Rantoul, rms. 1 [School
BLAISDELL WILLIAM C. collector, P. O. Box 926, rms. 5 Fayette
Blake Allen Co. (William D. Allen, pres. and treas.), shoe mnfrs. r. 40 Rantoul
Alonzo, hostler, r. 58 Pleasant, bds. do.
BLAKE FREDERICK W. (Annie M.) photographer, 156 Cabot, h. 54 Hale. See page 560
George H. (Addie G.) employe U. S. M. Co. h. 73 Conant
George W. (Jennie) clerk, 25 School, h. 22 Porter
Jesse A. (Ellen) janitor, Briscoe school, h. u. 34 Federal
Jesse I. draughtsman (Peabody), bds. u. 34 Federal
Mabel Miss, copyist (Boston), bds. u. 34 Federal
Milo C. died Apr. 28, 1906
Blakeley Frank M. (Annie) trimmer, h. 42 Bow
Blakely Brice, rem. to Boston
Blakemore Edward, carpenter, bds. 28 Pond
Blakeney John A. mariner, h. 4 Orchard
Blanchard Armenia Mrs. bds. Riverside Cottage, Crescent [ave.
Ernest L. student, High School, bds. Riverside Cottage, Crescent ave.

Harper's Garage Co., 75 RANTOUL ST. Tel. 60
AUTOMOBILE Repairing and Sundries

Harper's Garage Co., 75 RANTOUL ST. Tel. 60
Automobiles, Gasoline, Oils, Batteries & Tires

Franklin R. student also clerk, 214 Cabot, bds. 5 Arthur
Ira D. bds. 249 Hart, B. F.
BLANCHARD IRENE F. MISS, dressmaker, 249 Hart, B. F. bds. do. See page 557
Irving W. (Sylvia E.) machinist U. S. M. Co. h. 5 Arthur
John L. engineer, 98 Park, h. Riverside Cottage, Crescent ave.
Louise Miss, bds. 155 Hart, B. F.
Louise B. Miss, bds. 14 Cole
Lucy A. widow of Henry, h. 155 Hart, B. F.
Ruth C. Miss, bds. 155 Hart, B. F.
William H. gardener, h. 249 Hart B. F.
William I. shoeworker (Danvers) bds. 13 Burton ave.
William M. gardener, h. 252 Hart, B. F.
Blanchette Alfred, rem. to Hyde Park
Blaney Frank, fisherman, h. 766 Hale, B. F.
Blatt Israel (Eva) lunch 24C Cabot, h. 8 Front
Blenkhorn Leslie C. (Annie) carpenter, h. u. 5 Munroe
Blinn Benjamin B. gardener, bds. Gardner
Charles F. shoe repairer, 728 Hale, h. Gardner
Bliss Ella M. Miss, rem. to Campello
Henry N. produce and fruit, h. 632 Essex
Josephine L. clerk, bds. 632 Essex
Blois Bessie A. Miss, rem. to Salem
Blomberg Ursula F. Miss, nurse, 14 Central
Blood John A. piano tuner, rms. 252 Cabot
Bloom Emma Miss, maid, 39 Washington
Joseph, tailor, 42½ Elliott h. at Boston
Blount Eugene, molder U. S. M. Co. bds. 17 Mulberry
Bluit ———, employe U. S. M. Co. rms. 439 Cabot
Blute John, employe U. S. M. Co. rms 180B Rantoul
Boardman Edwin A. Mrs. (Boston), s. r. 96 West, B. F. (see map)
Walter S. engineer, tug "Camilla," rms. 93 Cabot
Bocco Rafaele, laborer, h. u. 61 Federal
Bockee Martha Oakley Miss, prin. N. E. I. school for D. M. h. 113 Elliott
Boden Clarence P. gardener, h. 111 Hale
Thomas P. gardener, h. 9 Ober
Walter L. gardener, bds. 9 Ober
see Bowden
Bodien Olga, widow of Julius A. retoucher, 130 Cabot, rms. u. 23 Bow
Bodwell John G. (Flora B.) cigars and confectionery, 166 Rantoul, h. 11 Columbus ave.
Bolam Alice G. Miss, student (Boston), bds. 680 Hale, P. C.

All the Leading BICYCLES Are for Sale at KILHAM'S, the Bicycle Man
Parts, etc. Cor. Railroad Ave. & Rantoul St. Telephone

Carpenter Repairing in all its Branches. Satisfaction Guaranteed and all Work Done with Dispatch. BIDIE H. MOULTON, 112 HALE STREET

Jeannette E. Miss, student High school, bds. 680 Hale, P. C.
John J. coachman, Gordon Dexter's, h. 680 Hale, P. C.
Bolton Frances E. Miss, student (Salem) bds. 43 Glidden
Jerrie E. (Mary D.) moulder U. S. M. Co. h. 43 Glidden
Bona Stephen, laborer U. S. M. Co. bds. 96 Elliott
William, laborer, U. S. M. Co. bds. 11 Prospect
Bonacci Joseph, clerk, 150 Rantoul, rms. 148½ do.
Bonaventura Joseph I. (Gertrude L.) stenographer, h. 44 Butman
Louis C. clerk, 223 Cabot, bds. 6 Pond
Bond Hannah J. widow of William S. bds. 38 Front
Thomas, rem. to Boston
Bong Charles, employe U. S. M. Co. h. 158 Park
Bongartz Walter E. (Carolyn) physician, 278A Cabot, h. do.
Bonif Tony (Mary) machinist, h. 12 Beckford
Bonnell Arthur L. (Maud M.) machinist U. S. M. Co. bds. u. 12 Pleasant
Frank, machinist U. S. M. Co. rms. 8 Judson
Roy, machinist U. S. M. Co. rms. 8 Judson
Bonney Corydon R. (Lucia S.) shoe cutter, h. u. 3 Knowlton
Bonser Byron S. carpenter, bds. 17 Lothrop
Julia E. M. Miss, shoeworker, bds. 17 Lothrop
Boomer Ella M. Miss, clerk, 280½ Cabot, rms. do.
Boothby Charles H. pres.(43 Elm, Peabody), rms. 2 Butman
Boothman Hiram G. poultryman, 219 Brimbal ave. bds. do.
Bordeaux Foster J. machinist U. S. M. Co. rms. 22 Fayette
Bornstein Sarah, widow of Gaskill, rem. to N. Y. city
Bosley Moses, employe U. S. M. Co. rms. 19 Elliott
Boston Clothing Co. (Simon Shefts), 94 Cabot
Dental Co. dentists, 244 Cabot, rooms 6, 7 and 8.
Frank R. asst. clerk U. S. M. Co. bds. 620 Cabot
Ice Co. ice house, byd. 38 Enon
Saddlery & Harness Co. harness dealers, 768 Hale, B. F.
Shoe Co.(Simon Shefts), shoes, 94 Cabot
Boswell Arthur J. (Mary A.) machinist U. S. M. Co. h. 26 Charles
Frederick W. (Grace) machinist, h. 39 Stone
Bosworth P. Russell, (Edith R.) U. S. M. Co. h. 21 Dane
Boudin Frank E. machinist U. S. M. Co. bds. 62 Elliott
Boulanger Joseph, moulder U. S. M. Co. rms. 180B Rantoul
Boulet Joseph H. (Mary L.) toolmaker U. S. M. Co. h. 26 Lyman

Round Trip Tickets to Boston, 60c at Cor. Railroad Ave. & Rantoul St. KILHAM THE BICYCLE MAN TELEPHONE

Kilham the Bicycle Man IS THE PLACE TO TRADE
Telephone. Cor. RAILROAD AVE. & RANTOUL ST.

Bourdeau David A. timekeeper, U. S. M. Co. rms. 381 Cabot
Bourden George, rem. to Winchester
Bousley Augusta C. widow of Nathaniel P. housekeeper, 24 Charnock
Bouve Franklin J. (Helen A.) clerk U. S. M. Co. h. 15 Cliff
Bovey Mary A. Mrs. bds. 1 Wilson ave.
BOVIO NICOLA, (Mary) shoe repairer, 79½ Cabot, h. 25 Front. See page 569
Bowden George P. shoe trimmer, h. 115 Corning
Helena Miss, bds. u. 117 Elliott
Mary A. widow of Thomas, bds. 27 Wallis
Persis S. widow of John, teacher N. E. I. school for D. M. h. u. 117 Elliott
Walter F. (Annie L.) agent (Boston), h. 12 Elliott
see Boden
Bowe Bertha J. Miss, waitress, 54 Rantoul, bds. do.
Bowen Bertha L. Miss, shoe operative, bds. 13 Harrison ave.
Bowers Charles C. rem. to Lawrence
Bowles Frederick R. (Agnes) machinist U. S. M. Co. h. 160 Bridge
Box James A. (Lucy) edge setter,h. 19 Linden ave.
Boyd Gordon A. rem. to Yarmouth, N. S.
Grace G. Miss, student, High school, bds. u. 303 Cabot
J. Shenton, rem. to Yarmouth, N. S.
Percy A. carpenter, h. u. 303 Cabot
BOYDEN ALBERT, lawyer (60 State, Boston), and 6 Washington, bds. do.
Amy L. widow of William C. h. 6 Washington
Augustus J. clerk (7 Exchange pl. Boston), bds. 6 Washington
Mary L. Miss, music teacher, 6 Washington, bds. do.
Roland W. (Kate) lawyer (60 State, Boston), h. 12 Washington
Walter L. (Elizabeth) accountant (6 Beacon st. Boston), h. u. 16 Atlantic ave.
Boyes Silas (Beverly Co-operative Ice Co.), 3 Riverside, h. at Salem
Boyle Catherine F. Miss, student, High school, bds. 38 Cross
Hugh, carpenter, h. 38 Cross
James, rem to Plymouth
Jennie C. Miss, bds. 38 Cross
John J. stenographer (Boston), bds. 38 Cross
Marietta, widow of James, bds. 136 Balch
Boylston (The) (Mrs. Harriett E. Jenness, propr.), lodging house, 19 Elliott

Carpenter Work of all kinds Bidie H. Moulton, 112 HALE STREET

It will be to your advantage to have me estimate on your Carpenter Work **Bidie H. Moulton,** 112 HALE STREET

Cafe, restaurant and dining room, 19 Elliott
Boynton Arthur E. (Amelia) teamster, h. u. 36 Lovett
Boyson Alexander, shoe worker (Salem), bds. 12 Jasper
Augusta T. Miss, box worker, bds. 12 Jasper
Bertha A. Miss, forewoman, 36 Cabot, bds. 12 Jasper
James M. shoe buffer (Salem), bds. 12 Jasper
John P. saleswoman, 82 River, bds. 12 Jasper
Nellie F. Miss, boxmaker, bds. 12 Jasper
Samuel A. employe, 58 Railroad ave. bds. 12 Jasper
William (Mary) foreman (Gloucester), h. 12 Jasper
Brackett William A. employe, 58 Railroad ave. bds. Park Hotel
Braden Albert R. (Florence W.) tool maker, h. 21 Mulberry
Bradford Francis I. (S. Josephine) machinist U. S. M. Co. h. 9 Madison ave.
Bradley Katherine E. Miss, h. 14 Matthies
Robert S. (Boston), s. r. off 675 Hale, B. F. (see map)
Bradshaw Adelaide Miss, bds. u. 17 Chapman
John, clerk (105 Summer st. Boston), h. u. 17 Chapman
Bradstreet Ellen M. Miss, bookkeeper, 1 Rantoul, bds. 22 Bartlett
Frank (Ruth) bookkeeper (205 Lincoln st. Boston), h. u. 37 Railroad ave.
Fred P. heel mnfr. 67 Wallis, bds. 22 Bartlett
George S. (Martha S.) manager, 67 Wallis, h. 22 Bartlett
Henry E. (Hattie N.) foreman farmer (Danvers), h. 215 Bridge
John, rem. to Ashland, Mass .
John W. (Melvina J.) h. Elmwood ave.
Jonathan D. B. carpet layer (242 Essex st. Salem), bds. Elmwood ave.
Josiah F. (Marion) h. 38 Broadway
Melvina Miss, bds. Elmwood ave.
Martha E. Miss, student, Normal school, bds. 22 Bartlett
W. Clarence, machinist bds. Elmwood ave.
Brady John J. (Mary) laborer, h. u. 4 Cabot
John J. jr. hostler, 58 Pleasant, bds. u. 4 Cabot
Patrick W. laborer, h. r. 641 Hale, P. C.
Theresa Miss, seamstress, 163 Cabot, bds. 144 Hale
Thomas, laborer,, bds. 31 High, B. F.
Bragdon Abbie J. Miss, shoe operative, bds. 6 Pleasant
Arthur E. (Elizabeth) shoe worker (Salem), h. 37 Chase
Charles W. (Etta) shoe cutter, h. 61 Chase
George H. (Stella) conductor, B. & M. R. R. h. r. 67 Bridge

Headquarters in Beverly for Boston Round Trip Tickets, 60c **Joseph F. Kilham,** Cor. RAILROAD AVE. and RANTOUL ST.

YALE MOTOR CYCLE KILHAM THE BICYCLE MAN
Cor. Railroad Ave. & Rantoul St. Telephone

George W. (Ione) city laborer, h. 15 Chestnut
James F. painter, bds. 15 Chestnut
Bragg Charles, shoemaker, bds. 54 Rantoul
BramhamWilfred (Ada J.) tool maker, h. 6 Myrtle
Branigan Frank, asst. shipper U. S. M. Co. bds. 78 McKay
Brawn Joseph S. rem. to N. S.
Bray Clifford B. (Adelia), (Bray & Stanley), 1 Park, h. 62 Bridge
Ferdinand W. (Alice) leather cutter, h. u. 17 Union
Georgianna, widow of S. Bennett, h. 25 Broadway
Herbert H. (Sarah) edge setter, h. u. 31 Pleasant
John A. lunch, 89 Cabot, bds. 23 Union
Sarah H. Mrs. dressmaker, 31 Pleasant, h. do .
Webster K. police officer, h. 26 Pleasant
& Stanley (Clifford B. Bray and Ralph D. Stanley) shoe mnfrs. 1 Park
Brearley Ben (Alice) machinist U. S. M. Co. h. 13 Home
Breed George A. rem. to Lenox
George H. (Sprague, Breed & Brown Co) 7 Water, h. at Lynn
James, rem. to Manchester
Maurice, laborer U. S. M. Co. bds. 4 Elm
Percy S. (Annie D.) model maker, 125 Rantoul, h. 32 Thorndike
Sylvester, employe (Salem), bds. 32 Thorndike
Brennan Alfred, machinist U. S. M. Co. bds. 26 Roundy
Katherine Mrs. bds. u. 6 Back
Breslin Charles J. machinist U. S. M. Co. rms. 212A Rantoul
George, machinist U. S. M. Co. rms. 165A Rantoul
Bresnahan John J. gardener, Bryce J. Allan's h. 643 Hale, P. C.
John J. jr. bds. 643 Hale, P. C.
Morris (Hannah) shoemaker, bds. 11 Wellman
Patrick, teamster, h. 11 Wellman
Thomas F. carpenter, 20 Oak, bds. 643 Hale, P. C.
Brett Catherine J. Mrs. h. u. 38 Water
Georgia M. Miss, bookkeeper, 59 Rantoul, bds. 8 Highland ave.
Heman P. (Sarah E.), (J. W. Carter Shoe Co.), 59 Rantoul, h. 8 Highland ave.
Bretz Mary A. Miss, teacher N. E. I. school, bds. 113 Elliott
Breuner Amelia M. Miss, housemaid, 34 Ober
Brevick Halward E. machinist U. S. M. Co. rms. 160 Park
Brew Jim (Mary) driller, h. u. 25 River
Brewer Albert L. (Mary B.) driver 10 Conant, h. 66 Dodge
Edward E. employe U. S. M. Co. rms. 5 Clifford ave.

Let me Estimate on your Carpenter Work. Satisfaction Guaranteed Bidie H. Moulton, 112 HALE STREET

WATCHMAKERS **TODD & SMITH** OPTICIANS
WE USE ONLY GENUINE MATERIALS

Everett W. clerk, 83 Hale, bds. 90 do.
Fred L. shoe buffer, h. 90 Hale
Lewis W. driver, 100½ Cabot, h. 42 Bisson
Roy W. (Helen) shoe buffer, h. u. 20 Charnock
Walter P. mngr. 30 West, B. F. h. 11 Devon ave.
Brewster Franklin, toolmaker, h. 10 Dearborn ave.
Harriet L. Miss, maid 120 Balch
Briard William H. molder U. S. M. Co. rms. 18 Sturtevant
Bricklayers' and Masons' Union, 129 Cabot
Bridge Elizabeth A. Miss, nurse, h. 32 Dane
Gilbert, carpenter, rms. 28½ Cabot
Briggs Chester S. employe U. S. M. Co. bds. u. 27 W. Dane
Bridges Ralph D. rem. to Maine
Samuel F. (Carrie F.) machinist, bds. 8 Newbury
Briely Josiah, machinist, bds. 306 Cabot
Briggs Atwood, machinist U. S. M. Co. rms. 28 Lyman
Charles C. (Salem), s. r. Crescent ave.
Edward, steam fitter, bds. 205 Cabot
Frederick A. carpenter, h. u. 95 Hale
J. Adeline Miss, asst. bookkeeper, 59 Rantoul, bds. 285 Cabot
Lillie Miss, clerk U. S. M. Co. bds. u. 27 W. Dane
Peace (Annie M.) machinist, h. u. 27 W. Dane
Brigham Charles A. carpenter, h. 664 Hale, B. F.
Bright James, employe U. S. M. Co. rms. 19 Elliott
Brightman James, carpenter, rms. 180C Rantoul
Brindle Joseph (Nancy) machinist, h. u. 38 Roundy
Brine Abbie G. Miss, boxmaker, bds. 163 Cabot, rm. 12
Charles H. (Lillian) machinist U. S. M. Co. h. u. 30 Railroad ave.
James, rem. to Winchester
Mary J. widow of Peter, h. 163 Cabot, rms. 12 and 13
Broad Frank W. clerk, 30 West, B. F. h. at Boston
Broadley Frederick (Bertha) machinist U. S. M. Co. bds. 146A Rantoul
Brock George A. (Minnie A.) clerk, 302 Cabot, h. u. 8 Dane
BROMLEY CHARLES H. (Annie A.) bakery and light groceries, 68 Cabot, h. do. See page 569
Oliver G. clerk (Salem), bds. 68 Cabot
Brook Arthur H. shipping clerk, bds. 15 Cedar
George G. (Mildred C.) painter, h. 15 Cedar
Brooks Clarence A. farmer, 163 Dodge, bds. do.
BROOKS BICKFORD W. (Gertrude E.) submarine diver, 7 Dearborn ave. h. do. See page 571
Celia A. widow of Christopher, died Dec. 2, 1906
Guy M. rem. to N. H.
Howard M. diver's tender, h. 14 Chase

If you are looking for REAL ESTATE, INSURANCE, Etc., we would be pleased to talk the matter over with you. **WALTER S. FLINT, 127 CABOT STREET.**

There's a difference in Drug Stores **Plummer Drug Co.** —THREE STORES— The Finest Stores in New England

Joseph J. (Caroline) box maker, h. u. 7 Water
Odessa I. Miss, rem. to Gloucester
Sarah J. widow of William F. h. 20 Colon
Tyler W. (Alice) laborer, rms. 68 Cabot
William R. bds. 131 Hart, B. F.
Brotherhood of Painters, Decorators and Paper Hangers, 148 Cabot
Brothers George, machinist U. S. M. Co. bds. 6 Elliott
Broughton Charles E. (Mary E.) laborer, h. 8 Enon
Charles F. (Clara P.) clerk (Manchester, N. H.), h. 5 Appleton ave.
T. Irving, student, bds. 22 Enon
Thomas B. (Emma) manager (Salem), h. 22 Enon
Broussard Charles, rem. to Canada
Brower Henrietta Miss, h. 105 Corning
Jacob, h. u. 14 Roundy
Martha Miss, bds. u. 14 Roundy
Brown Ada A. Miss, shoepacker, bds. 104 Bridge
Alden W. rem. to Salem
Angelo C. (Izella) janitor, Rial Side school, h. 25 Cressy
Anna H. widow of James L. housekeeper, 20 Porter
Anna T. Mrs. bds. 33 Home
Annie Miss, boxmaker, bds. 24 Wellman
Arthur, rem to Boston
Bernice Z. Miss, stenographer (Boston), bds. 25 Cressy
Bertha E. Miss, dressmaker, u. 15 Central, h. do.
Bros. (William J. and Timothy J. Brown), variety store and agents steamship lines, 32 Rantoul
C. Emerson (Lillie) salesman (Boston), also taxidermist, h. u. 13 Atlantic ave.
Carl, employe, Phillips ave. bds. do.
Catherine Mrs. rem. to Boston
Charles E. (Eva) teamster, 82 River, h. u. 73 Bridge
Charles O. (Annie E.) clerk, 38 Lovett, h. u. 13 Atlantic ave.
Charles P. (Nancy A. T.) cigars, lunches etc. 258 Cabot, bds. 40 Central
Charles S. principal Bass River school, h. 49 Conant
Charles T. (Rose) carpenter, h. 104 Bridge
Chester (Emma) carpenter, h. 30 Mulberry
Clara A. Miss, clerk, 32 Rantoul, bds. 30 do.
Clarence E. (M. Gertrude) blacksmith and carriage-smith, 53 Dodge, h. 56 do.
Cornelius (Catherine C.) teamster, h. u. 15 School
D. Robert, clerk, 246 Cabot, bds. 148 North st., Salem
Dora F. Miss, rem. to Salem

All Business Strictly Confidential. **Benton Loan Co.**

Benton Loan Co., Money Loaned on Furniture, Pianos, Etc. 141 Cabot St. Room 8

Edmund J. student, High school, bds. u. 15 School
Edward (Mary) h. 34 Rantoul
Edward (Salem), s. r. 30 Cliff
Elatus H. (Ruth A.) inspector Beverly W. Wks. h. 19 Cressy
Eleanor H. Miss, bds. 33 Washington
Elizabeth G. widow of Benjamin, h. u. 38 Lothrop
Ellen, widow of Benjamin, h. u. 38 Lothrop
Ellen, widow of Patrick, laundress, h. 24 Wellman
Ernest C. (Grace L.) h. 16 Enon
Ernest C. draughtsman U. S. M. Co. rms. 34 Broadway
Florence G. Miss, stenographer, 58 Railroad ave. bds. 25 Cressy
Francis A. (Lizzie M.) blacksmith, h. 49 Conant
Frank A. (Arletta) asst. treas. 7 Water, h. 38 Lothrop
Frank O. machinist U. S. M. Co. h. 20 Porter
Franklin, employe U. S. M. Co. bds. u. 40 Bow
Fred S. (Annie M.), machinist U. S. M. Co. h. 13 Beckford
George (Caroline A.) farmer and janitor, Bass River school, h. 17 Conant
George E. machinist, h. 1 Galloupe ave.
George E. (Ursula S.) stock fitter, bds. 465 Cabot
George P. (May W.), (George P. & Co.), art dealers, 38 Lovett, h. 33 Washington
George W. treas. and mngr. U. S. M. Co. h. at Dorchester
Harry, h. Hobart
Harry E. chauffeur (Boston), bds. 236 Dodge
Hattie M. Miss, bds. 1 Galloupe ave.
Henry R. (Gertrude O.) tool maker, U. S. M. Co. h. u. 18 Highland ave.
Herman W. piano tuner, 221 Cabot, h. at Gloucester
Israel P. farmer, bds. u. 65 Dodge
James C. (Susan) mashinist, h. 21 W. Dane
BROWN JAMES S. (Edith M.) groceries and provisions, 254 Rantoul, h. 14 Charles. See page 565
James T. (Grace) felt worker U. S. M. Co. h. 354 Cabot
Jeremiah F. shoe worker bds. 34 Rantoul
John Mrs. bds. u. 15 Central
John B. (Mary E.) extracts, etc., h. 3 Kernwood ave.
BROWN JOSIAH B. (Lizzie B.), treas. Beverly Chemical and Supply Co), 3 Galloupe ave. also supt. of streets, rm 5, City Hall, h. 3 Galloupe ave. See page 548
Josiah L. carpenter, bds. 3 Galloupe ave.
Lillian B. Miss, shoe worker, bds. 17 Conant

Good Goods Prices Right Plummer Drug Co. —THREE STORES— We are Never UNDER Sold

Bright, Clean **COAL.** PRICES AS LOW AS THE LOWEST **Sprague, Breed & Brown Co.** Telephone Beverly

Margaret A. Miss, bookkeeper U. S. M. Co. bds. u. 15 Central
Mary A. Miss, asst. bookkeeper, 278 Cabot, bds. 30 Rantoul
Mary F. Miss, boxmaker, bds. 24 Wellman
Patrick H. shoe worker, bds. 34 Rantoul
Ralph G. (Grace M.) engineer, h. 40 Central
Richard M. (Mary) employe, 115 Water, h. u. 3 Cabot
Robert E. stock fitter, bds. 465 Cabot
Robert J. milk dealer, 48 Hart, B. F. h. do.
Sarah, widow of Elwin A. bds. u. 2 Porter
Sarah E. widow of James T. bds. 49 Conant
Sarah E. widow of Robert N. h. 465 Cabot
Susan B. widow of Daniel H. bds. 39 Washington
T. Dalton (Hawthorne cafe) 9½ Wallis, h. at Salem
Thomas, rem. to Lynn
Thomas J. chaffeur, G. S. Mandell's, h. 250 Hale
Thomas J. (Mary C.) engineer, h. 31 Chase
Timothy J. employe U. S. M. Co. also (Brown Bros.), 32 Rantoul, bds. 15 Webber ave.
W. Clifton, messenger, Beverly National Bank, bds. 25 Cressy
Walter E. student, bds. 13 Atlantic ave.
William, driver, 29 Atlantic ave. bds. 24 Wellman
William, farmer, bds. 517 Cabot
William J. (Norah) overseer, 115 Water (also Brown Bros.), 32 Rantoul, h. 30 do.
see Braun

Browne Clarence E. (Alice L.) apothecary, 100 Cabot, h. 41 Central
Ethel Miss, bds. 41 Central

BRUCE ADELBERT M. D. M. D. dentist, 163 Cabot, rms. 6 and 7, rms. 35 Washington. Office hours 9 to 12 a. m. and 1 to 5 p. m. Tel con.

Dewitt H. (Elizabeth E.) employe U. S. M. Co. rms, 21½ Peirce ave.

Bruen John, baker, 20 Lovett, h. at Danvers
Bruhm Clite, timekeeper U. S. M. Co. bds. 50 Stone

BRUHM ROBERT C. (Clara M. G. L.) carriage dealer, maker, repairer and painter, 14½ Roundy, h. 67 Essex. See page 23

Brun Thomas, machinist U. S. M. Co. rms. 160 Park
Bruneau John (Rose A.) lodgings, 180B Rantoul, h. do.
Brunnelle Alexander (Anna A.) machinist U. S. M. Co. h. 9 Mason
Bruorton Rebekah L. Miss, teacher, Farms school, bds. at Manchester

VERY FINE Tea Rolls delivered HOT for Evening Parties **ELLIS BAKERY**

SILVERWARE and CLOCKS **S. M. LEACH** 165 C RANTOUL STREET

Bruso Henry, brick mason, bds. 35 Federal
Bryand Thomas, section hand, bds. 11 Prospect
Bryant Daniel W. (Lovella) foreman, 3 School, h. 24½ Cabot
Delia, widow of Jonathan, h. 22 Central
George W. chauffeur, bds. 22 Central
Haidee C. Miss, companion, bds. 42 Thorndike
Mary E. Miss, bookkeeper, 154 Cabot, bds. 10 Jackson
Bryer Charles (Georgie V.) heel scourer, h. u. 21 Pleasant
Charles C. (Maud T.) carpenter, h. u. 573 Cabot
Hannah W. widow of Hiram H. bds. u. 21 Pleasant
Buck George W. (Bessie) gardener, h. 8 Davis
Theodore, rem. to Cambridge
Walter, employe U. S. M. Co. rms. 23 McKinley ave.
Buckle Charles R. night watchman, 115 Water, h. 12 Agate
Edmund C. stone mason, bds. u. 36 Bartlett
John (Margaret) salesman, 82 River, h. 3 Kernwood ave.
William H. (Joanna) groceries and provisions, 63 Front, h. u. 36 Bartlett
Buckler Harvey S. (Mary P.) millwright, h. 134 Bridge
Buckley Cornelius, machinist U. S. M. Co. bds. 252 Rantoul
Edward, teamster, bds. 18 Rantoul
John J. teamster, h. 18 Rantoul
John (Kate) h. 252 Rantoul
John jr. clerk, 278 Cabot, bds. 252 Rantoul
Michael, shoemaker, rms. u. 18 Federal
Michael F. (Annie) machinist U. S. M. Co. h. u. 15 Lyman
Thomas, employe U. S. M. Co. rms. 37 Railroad ave.
William, employe U. S. M. Co. rms. u. 190A Park
———, laborer, bds. 11 Prospect
Buckminster I. Clyde, designer U. S. M. Co. h. 3 Chestnut
Buell Henry A. (Winifred F.) toolmaker U. S. M. Co. h. u. 15 Columbus ave.
Buffett William J. gardener,, Mrs. S. B. Cabot's, bds. 252 Hale
Bulkeley Benjamin R. pastor, Unitarian church, h. 25 Hale
Mary R. Miss, bds. 25 Hale
Warren, student, High school, bds. 25 Hale
Bulmer John, employe U. S. M. Co. bds. 33 Chase
Bunker George C. (Margaret C.) machinist U. S. M. Co. h. u. 334 Cabot
Buone Michel (Marais) laborer, h. u. 61 Park
Burchstead Blanche E. Miss, clerk, 226 Cabot, bds. 120 Essex
Charles E. gardener, h. Cogswell ave.

FINEST ICE CREAM **Plummer Drug Co.** —THREE STORES— Best Service in Beverly

BENTON LOAN CO. Money Loaned on Horses, Carriages, Pianos, Jewelry, Etc. 141 Cabot St., Room 8

Emma Mrs. bds. 4 Enon
Ezra H. shoecutter, bds. 120 Essex
Flora E. Miss, student, bds. 120 Essex
George A. rem. to Lynn
George H. carpenter, 713 Hale, h. 786 do. B. F.
John, groom, 3 Vine ct. h. 788 Hale, B. F.
John A. laborer, bds. 788 Hale, B. F.
John S. rem. to Vermont
Mary, widow of Franklin N. h. 9 Chestnut
William A. (Margaret) shoecutter, h. 93 Colon
William H. (Emily N.) hairdresser, 120 Essex, h. do.
Burden Stanley D. lineman, 157 Cabot, rms. 34 Broadway
Burdett J. F. employe U. S. M. Co. rms. 7A Wallis
Burdick Charles, machinist U. S. M. Co. rms. 381 Cabot
Burding Agnes C. Miss, bds. 24 Pleasant
Florence D. Miss, tel operator U. S. M. Co. bds. 203½ North st. Salem
Willard P. (Mary A.) h. 24 Pleasant
Burgen George (Bessie) machinist U. S. M. Co. h. u. 7 Stone
Burgess Alexander, laborer, bds. 1015 Hale, B. F.
Elias, teamster, J. B. Dow's h. Union st. Manchester
Joseph C. laborer, h. 1015 Hale, B. F.
Margaret M. Miss, employe U. S. M. Co. bds. 96 Cabot
William R. (Alice) laborer, h. 34 Balch
Burke Helen Miss, housemaid, 253 Cabot
John, coachman, 253 Cabot, h. do.
Martin, asst. gardener, Swiftmoor, bds. 6 Haskell, P. C.
Mary Miss, cook (Mrs. S .B. Cabot's), bds. do. summer
Minnie Miss, cook, 253 Cabot, bds. do.
Burkhardt Adolph, employe U. S. M. Co. rms. 25 Mulberry
Carrie Miss, bds. 20 Judson
BURKHARDT JACOB (Elizabeth) grain and feed, 37 Park, h. 20 Judson. See page 570
Mary Miss, bookkeeper, 37 Park, bds. 20 Judson
Burnham Ada M. widow of A. Perley, h. 38 Ocean
Albert E. clerk (45 Fulton st. Boston), bds. 186 Rantoul
Alice S. Miss, student, bds. 70 Essex
Almira Miss, h. u. 43 Charnock
Amos, employe U. S. M. Co. bds. 29 W. Dane
Annie, widow of Zaccheus, housekeeper at 6 Milton
Arthur H. plumber, 9 Abbott, bds. 23½ Lovett
Arthur L. (Susie E.) janitor, 173 Cabot, h. u. 13 Wallis
Augusta, widow of Charles L. h. u. 21 Dane
C. Boardman, dentist, 122 Cabot, bds. u. 21 Dane
Charles D. (Eleanor) machinist, bds. 13 Summer
E. Stacy (Georgianna F.) shoe heeler, h. 70 Essex

Watches, Jewelry, Rings, Clocks, Etc. S. M. LEACH 165 C Rantoul Street

Repairing Will Receive Prompt Attention and Satisfaction Guaranteed **S. M. LEACH** 165 C Rantoul Street

Effie J. Miss, shoestitcher, bds. u. 14 Cabot
Elizabeth Miss, bds. 23½ Lovett
Elizabeth C. D. widow of Washington, bds. 22 Fayette
Ellen F. widow of William H. bds. 31 Peirce ave.
Ellis J. driver, 20 Lovett, h. u. 9 Central
Ernest F. (Elizabeth M.) machinist U. S. M. Co. h. 88 Essex
Eunice Miss, bds. 9 Central
Florence L. Miss, bds. 38 Ocean
Frank M. rem. to Salem
Harriet S. widow of Ivers S. h. u. 348 Cabot
Harry C. (North Shore Plumbing and Heating Co.), 85 Cabot, bds. 38 Ocean
Helen, widow of Josephus, bds. 16 Lenox
Helen F. Miss, teacher, kindergarten, bds. u. 21 Dane
Isaac A. rem. to Salem
John F. h. 59 Federal
Joseph H. (Elizabeth) shoemaker, h. 23½ Lovett
Lizzie P. Miss, clerk, 717 Hale, B. F. bds. do.
Lizzie W. Miss, shoestitcher (Lynn), lodging house, 22 Fayette, h. do.
Louis E. (Etta F.) employe Beverly water department, [h. 454 Cabot
Marion G. Miss, bookkeeper, 126 Cabot, bds. 38 Ocean
Martha W. widow of William, bds. 204 Bridge
Mary A. widow of William M. rem. to Salem
Mary E. widow of Albert F. h. 186 Rantoul
Mary R. widow of Justin E. housekeeper, 147 Bridge
Maude F. Miss, stenographer, bds. 38 Ocean
Narcissa Miss, teacher, Centerville school, h. u. 43 Charnock

BURNHAM ORRIN B. (Elizabeth E.) hay and grain, 187 and 189 Rantoul, h. 192 do. See page 570
Otis, (Mary H.) police captain, h. 13 Summer
Walter D. (Sarah) stockfitter, h. 288 Cabot
William (Boston, s. r. 359 Hale (see map)

Burns Charles machinist 75 Rantoul, bds. 16 Livingstone ave.
Daniel, employe U. S. M. Co. bds. 246 Rantoul
Frank E. J. asst. shipper U. S. M. Co. bds. 80½ Essex
Gertrude M. Miss, stenographer, bds. 80½ Essex
James, (Elizabeth M.) melter U. S. M. Co. h. 80½ Essex
Jane Miss, bds. 29 W. Dane
John E. (Harriet L.) forger U. S. M. Co. h. 29 W. Dane
Joseph, employe U. S. M. Co. bds. 96 Elliott
Maud H. Miss, stenographer, 71 Rantoul, bds. 16 Livingstone ave.

MONEY to LOAN on Furniture, Etc., or any Good Security. **Benton Loan Co.** 141 Cabot St., Room 8

OUR BREAD Needs no Advertising Convince Yourself ELLIS BAKERY

Patrick (Mary) laborer, h. Bartlett Garden
William, coachman, R. C. Heaton's h. 730 Hale, B. F.
William (Josephine) moulder U. S. M. Co. h. 158½ Park
William F. (Ada) h. 16 Livingstone ave.
Burpee Henry N. rem. to Reading
Burquest Hannah Miss, maid, 34 Washington
Burrill Cora A. student (Woburn) bds. 19 Gage
Edna E. widow of Rodney, bds. 19 Gage
James A. rem. to N. S.
Webster R. (Mary E.) engineer U. S. M. Co. h. 19 Gage
Burroughs Bessie W. Miss, rem. to Swampscott
Charles A. shoecutter, bds. 34 Dane
Edward W. rem. to Swampscott
Grace T. Miss, bds. 78 Lothrop
William, machinist U. S. M. Co. bds. 137 Lothrop
Burton Edward, toolmaker U. S. M. Co. rms. 28 Glidden
John N. rem. to Halifax, N. S.
Mary A. widow of Thomas J. bds. 12 Lovett
Bushee Charles A. L. (Lillian A.) express driver, h. 60 Bartlett
see Bushey
Bushen Amanda Miss, housemaid, 69 Haskell, B. F.
Mary Miss, housemaid, 745 Hale, B. F.
Silpha Miss, housemaid, 103 Hart, B. F. bds. do.
Bushey C. Eliza, widow of John B. h. u. 173 Rantoul
John F. (Helen) h. 11 School
Julia, widow of Lawrence, bds. u. 3 Davis
see Bushee
Buters Ernesto, rem. to Boston
Pasquale, rem. to Boston
Butler Albert, engineer (Salem Gas Co.) bds. u. 11 Fayette
Bessie Miss, bds. u. 11 Fayette
Charlotte W. Miss, bds. 75 Cabot
Edwin, bds. u. 11 Fayette
Frances J. Miss, bds. 75 Cabot
Frank E. (Louise clerk (Salem), h. 163 Cabot, rms 14 and 15
Jesse F. rem. to Maplewood
Lawrence A. employe U. S. M. Co. rms. 43A Elliott
Louise, widow of Edmond, bds. 23 Balch
Mary J. Miss, bds. 19 Dane
Oscar, rem. to Easton
Rudolph, employe U. S. M. Co. rms. 23 Hale
Butman Alice Miss, teacher (Lynn), bds. u. 11 Summer
Benjamin T. (Pearl) teamster, 189 Rantoul, h. 24 Chase

Headquarters for Watches & Diamonds S. M. LEACH 165 C Rantoul Street

PHONOGRAPHS and RECORDS WE CARRY THE LEADING MAKES. Telephone
KILHAM THE PHONOGRAPH MAN
Cor. RAILROAD AVE. and RANTOUL STREET

Bertha L. Miss, clerk, 240 Cabot, bds. 62 Lovett
Carrie P. Miss, seamstress, bds. u. 11 Summer
Charles F. gardener, bds. 116 Standley
Charles H. (Abbie P.) h. u. 11 Summer
Charles L. mngr. h. 11 Harrison ave.
Edward I. (Bertha) heel dinker, h. u. 125 Water
Edward L. farm hand, bds. 116 Standley
Edward T. farm hand, h. 79 Standley
Florence G. Miss, bds. 204 Rantoul
George, rem. to Contoocook, N. H.
George F. carpenter, bds. 15 Sunnycrest ave.
Harry L. clerk, 214 Cabot, bds. 204 Rantoul
Hattie K. Miss, bds. 62 Lovett
Ina E. Miss, housemaid, 11 Cross
Irene, widow of John C. bds. 23 Pleasant
John, gardener, h. 110 Standley
John C. (Elsie L.) box maker, h. 18 Butman
John H. (Delia F.) engineer, 172 Rantoul, h. 204 do.
Mary A. Miss, housekeeper, 116 Standley
Nancy F. Miss, bds. 15 Sunnycrest ave.
Sylvester P. shoemaker, h. 485 Essex
Thomas F. farm hand, h. 116 Standley
Walter, laborer, bds. 272 Essex
William E. laborer (Boston), bds. 272 Essex
William H. night gateman, Gloucester crossing, h. 272 Essex

Butterworth Albert P. (Lena W.), (Butterworth Bros.), 118 Cabot, h. 21 Madison ave.
Bros. (Edgar M. and Albert P.), groc. and prov. 118 Cabot
Edgar W. (Butterworth Bros.), 118 Cabot, h. at Salem
Harry, asst. draughtsman U. S. M. Co. bds. u. 15 Beckford
James (Annie E.) machinist U. S. M. Co. h. u. 15 Beckford
William (Mary J.) machinist, h. 15 Roundy

Buxton Alonzo D. (Caroline A.) employe, 121 Cabot, h. 20 Stone
Clarence E. clerk, 10 West, bds. 717 Hale, B. F.
Clinton A. miller, h. u. 76 Chase
Daniel (Peabody), s. r. Putnam Field, Bates park
Esther S. Miss, bds. 6 Winter
George W. S. (Annie H.) h. 14 Dodge
Grace M. Miss, bds. 14 Dodge
James H. engineer, Hotel Clayton, bds. do.

Byington Edwin H. pastor Dane St. Cong. church, h. 9 Dane

BEVERLY LOAN CO. All Business Strictly Confidential
71 RANTOUL STREET

BEVERLY LOAN CO. All Business Strictly Confidential 71 RANTOUL STREET

Byors Herbert W. (Alsena) landscape gardener, 44 Bartlett, h. do.
Byther Fred V. employe U. S. M. Co. rms. 15 Beckford
William V. employe U. S. M. Co. rms. 15 Beckford

CABOT CASH MARKET, Wm. J. Cullivan, propr. groceries and provisions, 91 Cabot. See page 564
Charles (Boston), s. r. 840 Hale, B. F. (see map)
Club, 141 Cabot
CABOT HOUSE, (Andrew A. Johnson, propr.), 92 Cabot. See page 563
Susan B. widow of Joseph S. (Boston), s. r. 395 Hale, n. Mingo beach (see map)
William R. (Brookline), s. r. 8 Beach, B. F. (see map)
Cachikaris Charles, fruit dealer, 162½ Rantoul, h. do.
Cadigan John, laborer, 20 Oak, bds. 34 High, B. F.
Michael J. gardener, Geo. H. Lyman's, h. 230 Greenwood ave. B. F.
Cady John, rem. to Boston
Warren H. rem. to Buffalo, N. Y.
Cahill Anna Miss, maid, 23 Washington
B. employe U. S. M. Co. rms. 43A Elliott
Catherine Miss, housemaid, 329 Cabot
Charles, laborer, bds. u. 15 Lovett
Daniel Mrs. bds. 109 Haskell, B. F.
Edmund M. (Catherine) stone mason and contractor, r. 19 School, h. do.
Edward, driver, 37 Park, h. 18 May
James P. helper, 20 Lovett, bds. u. 15 do.
John, blacksmith, 20 Oak, h. 109 Haskell, B. F.
John E. tool sharpener, rms. 26 High, B. F.
Mary A. widow of John, h. u. 15 Lovett
Cahoon Cyrus E. tool maker, U. S. M. Co. h. 25 Marsh ave.
Joseph O. chair seater, bds. 70 Rantoul
Letitia M. Miss, teacher (Nashua, N. H.), bds. 25 Marsh ave.
Luther A. (Lucy) gardener, h. 6 School
Luther A. jr. laborer, bds. 6 School
Rowena A. Miss, box maker, bds. 6 School
Sarah M. Miss, bds. 6 School
Stephen F. laborer, bds. 6 School
William H. (Flora) gardener, h. 5 Central ct.
see Cohoon
Cain Albert D. (Mary) painter, h. u. 2 Hardy
Frank L. painter, rms. 7A Wallis
Calder Carrie B. Miss, student, bds. 33 Pond
Walter E. (Augusta N.) painter, h. 40 Roundy

MILEAGE BOOKS BOUGHT AND TO LET JOSEPH F. KILHAM, Cor. Railroad Ave. & Rantoul Street. Telephone

Bicycle Repairing done with Neatness and Dispatch
KILHAM THE BICYCLE MAN, Cor. RAILROAD AVE. & RANTOUL ST. Telephone

Caldwell Adalaide Miss, bds. 128 Balch
Charles E. milk and cream dealer, also market gardener, 564 Cabot, h. do.
David A. farm hand, bds. 47 Dodge
Edgar J. (Alice E.) milk dealer, 21 Balch, h. do.
Edward J. (Mary V.) real estate agent, 563 Cabot, h. do.
Elizabeth W. Miss, bds. 569 Cabot
Elizabeth W. Miss, shoe stitcher, bds. 128 Balch
Frederick W. teamster, bds. 569 Cabot
Grace F. Miss, artist, bds. 564 Cabot
Howard T. machinist, h. 20 Home
Lilla Miss, housemaid, 602 Cabot, bds. do.
Mary E. widow of Augustus, h. 128 Balch
Royal E. draughtsman, U. S. M. Co. bds. 564 Cabot
CALDWELL WALTER A. ice dealer, 569 Cabot, h. do. ice houses, Enon at Wenham lake. See page 575
Wilderd E. (Mary A.) gardener, h. 47 Dodge
William (Martha L.) foreman U. S. M. Co. h. 22 Glidden
William A. teamster, h. 569 Cabot
Calef May C. Miss, teacher, Washington school, bds. 16 Washington st. Danvers
Calhoun James (Annie) employe U. S. M. Co. h. I Quincy pk.
Calkins Edward W. (Bertha) carpenter, h. 17 Lothrop
Call John, employe U. S. M. Co. rms. Elliott Chambers
Samuel, shoe worker, bds. 96 Cabot
William H. cooper, bds. u. 4 Davis
Callahan Annie Miss, rem. to Boston
Augustine, plumber, bds. u. 752 Hale, B. F.
Bridget J. widow of John H. h. 23 School
Edward, coachman, Mrs. S. M. Jackson's, bds. do.
Edward, rem. to Boston
Henry B. student, High school, bds. u. 3 Cabot
Holman, timekeeper, 20 Oak, bds. u. 752 Hale, B. F.
James, asst. gardener, W. H. Moore's, bds. 6 Haskell, P. C.
Jeremiah, rem. to Salem
John, carpenter, h. u. 752 Hale, B. F.
John H. jr. elevator man U. S. M. Co. bds. 23 School
John J. (Catherine) employe U. S. M. Co. h. u. 3 Cabot
Joseph D. (Catherine) machinist U. S. M. Co. bds. u. 3 Cabot
Katherine C. Miss, housemaid at 377 Cabot, bds. do.
Malachi, bds. 6 Elliott

Beverly Loan Co. Money Loaned on Horses, Carriages, Furniture, Pianos, Organs, Etc. Telephone
71 RANTOUL STREET

WILLIAM L. WOOD ☞ Real Estate and Insurance Broker. Mortgages negotiated. 71 RANTOUL ST. Telephone Connection

Margaret, housekeeper, 97 Rantoul, bds. do.
Mary A. Miss, eyeletter, bds. 23 School
Thomas, laborer, h. 27 West, B. F.
William J. (Bridget) employe U. S. M. Co. h. 14 Cabot
see O'Callahan
Callely Catherine L. Miss, bookkeeper, 29 Cabot, bds. u. 26 Rantoul
Ellen A. Miss, shoe corder, bds. u. 26 Rantoul
Frances, widow of William F. housemaid, 57 Lothrop
John (Mary L.) shoe operative, h. u. 70 Cabot
John J. clerk, 24B Cabot, bds. u. 26 Rantoul
John jr. (Mary E.) driver Hose 2, h. u. 13 Cox ct.
Mary E. Miss, vamper, bds. u. 26 Rantoul
CALLELY PETER F. depot carriage, 3 School and Beverly R. R. station, bds. u. 26 Rantoul. See page 591
William (Bridget) laborer, h. u. 26 Rantoul
Winifred F. Miss, shoe turner, bds. u. 26 Rantoul
Calnan Lawrence M. chaffeur, F. Bemis', h. 10 Vine, ct. B. F.
Camerlingo Michaelo, laborer, bds. r. 25 Hull
Cameron Daniel (Annie) carpenter, h. 6 Folger
Elliott F. student, bds. 41 Lovett
Elsie W. Miss, bds. 41 Lovett
Frank H. (Ida L.) insurance agt. h. 41 Lovett
Hollis L. stenographer (Court House, Salem), bds. 41 Lovett
Laughlan, gardener, H. C. Frick's, h. u. 14 Haskell, P. C.
Camp Augustus, gardener, J. T. Spaulding's, Paine ave. (summer)
Campbell Addie Miss, employe U. S. M. Co. bds. 43 Roundy
Adeline Miss, employe U. S. M. Co. rms. 16 Summer
Alexander, carpenter, h. u. 745 Hale, B. F.
Allan A. harness maker, 768 Hale, B. F. h. at Wenham
Annie Miss, housekeeper, 55 Cabot, bds. do.
Edwin F. billiards and pool, 713½ Hale, bds. 4 Elliott ave. B. F.
Elizabeth Miss, shoeworker, bds. 4 Vestry ct.
George, machinist U. S. M. Co. bds. 23 Fayette
Isabel, widow of Daniel, died Aug. 28, 1906
Jennie M. Miss, rem. to N. S.
John A. groom (Boston), bds. u. 745 Hale, B. F.
John J. employe U. S. M. Co. rms. 38 Glidden
Joseph F. seaman, bds. 4 Vestry ct.
Mary E. widow of James J. h. 4 Vestry ct.
Mary L. Miss, bds. 35 Front

All the Leading BICYCLES Are for Sale at KILHAM'S, the Bicycle Man Parts, etc. Cor. Railroad Ave. & Rantoul St. Telephone

Round Trip Tickets to Boston, 60c
at Cor. Railroad Ave. & Rantoul St. KILHAM THE BICYCLE MAN
TELEPHONE

Matthew (Laura) employe U. S. M. Co. h. 19 Beckford
Sarah Miss, housekeeper at 27 Mulberry, bds. do.
Sarah A. Miss, boarding house, 52 Rantoul, h. do.
Stephen F. laborer, h. 35 Front
Stephen F. jr. (Annie L.) shoe worker, h. u. 9 Central
William (Elizabeth J.) teamster, h. u. 483 Cabot
Campell Charles H. carpenter, h. 4 Mechanic
see Campbell
Campion George, electrician, H. C. Frick's, rms. do.
Camuso Antonio (C. Guarino & Co.), 118 Rantoul, also Italian interpreter, do. bds. do.
Benjamin, laborer, h. 118 Rantoul
John, employe U. S. M. Co. bds. 118 Rantoul
Pasqualino, widow of Arazeo, bds. 118 Rantoul
Canavello Angelo, employe U. S. M. Co. bds. 145 Park
Cann Carrie W. Miss, clerk, City hall, rm. 4, bds. 11 Judson
Edgar C. (Edith L.) carpenter, h. u. 113 Dodge
Eva Miss, teacher (Boston), bds. u. 113 Dodge
George L. (Annie E.), (Crosby & Cann), 27 Park, h. u. 31 Prospect
William H. (Caddie E.), (Cann & Hurlburt), 133 Rantoul, h. 20 Whitney ave.
CANN WILSON S. (Nellie A.) contractor and carpenter, 5 Herrick, h. do. See page 563
CANN & HURLBURT, (William H. Cann and Herman J. Hurlburt), contractors, carpenters and builders, 133 Rantoul. See page 22
Cannon John, laborer, bds. 56 Rantoul
Lorenzo M. bushelman, 167 Cabot, h. at Wenham
Margaret Miss, bds. 11 Haskell, P. C.
Patrick, boarding house, 11 Haskell, P. C. h. do.
Canty Dennis, laborer, rms. 54 Water
Cape Ann Machine Co. (B. A. Smith, pres., Robert Reid, treas.), machinists, 47 Park
Capistran Remi, rem. from Beverly
Carbone Andrew (Louise) lumberman, bds. u. 1 Bartlett
James (Pauline) mason tender, h. u. 25 Bartlett
Mary E. Miss, shoestitcher, bds. 1 Bartlett
Louis, died Sept. 6, 1906
Louise P. Miss, clerk, 81 Cabot, bds. 1 Bartlett
Rosa, widow of Joseph, bds. 81 Cabot
S. Louis (Ida) fruits and confectionery, 124 Rantoul, h. do.
Victoria T. Miss, clerk, 124 Rantoul, bds. 1 Bartlett
Carbrey Catherine E. widow of William H. h. 13 Cliff
Cardin J. Louise, Miss, rem. to Worcester
Michael M. rem. to Worcester

REAL ESTATE Bought, Sold, Exchanged, Mortgaged or Insured by WILLIAM L. WOOD
Telephone Connection 71 RANTOUL ST.

Charles A. Baker, Leading Druggist, 151 Cabot Street,

Carey Augustus S. broker, h. 3 Dane
Charles C. (Rebecca) shoemaker, h. 36 Front
Edmund, student, bds. 4 Davis
Euphemia D. Mrs. shoestitcher, h. 4 Davis
Henry A. (Margaret A.) employe (B & M. R. R. Salem), h. 6 Jasper
John N. stockfitter, bds. u. 38 Water
Mary Miss, deceased
Susan, widow of Robert, died Oct. 31, 1906
Walter, machinist U. S. M. Co. rms. 11 Pond
see Cary
Carkin Charles, shoeworker, bds. 54 Rantoul
Carle Mabel C. Miss, teacher, Washington school, rms. 27 Central
Carleton Avis Miss, student, bds. 42 Colon
Charles T. (Virginia B.) Goodyear stitcher, h. 42 Colon
Harriet E. Mrs. (Salem), s. r. Crescent ave.
Richard T. student, bds. 42 Colon
William J. (Alice P.) carpenter, h. 6 Winter
Carlson Albert J. machinist U. S. M. Co. h. 25 Rowell ave.
Algott J. machinist, bds. 25 Rowell ave.
Augusta M. Miss, housemaid, 20 Elliott
Axel, machinist U. S. M. Co. bds. 7 Beckford
Carl, machinist, rms. u. 7 Beckford
Frank A. machinist U. S. M. Co. bds. 25 Rowell ave.
John G. (Ammasophie) machinist, h. u. 8 Summer
Theodore (Augusta) machinist U. S. M. Co. h. 4 Rowell ave.
Carmody Eliza Mrs. housekeeper, u. 9 Davis
Michael, shoe worker, bds. u. 9 Davis
Thomas, laborer, h. u. 9 Davis
Carnevale Tomasso, laborer, bds. 144 Park
Carney Annie Miss, housekeeper, 49 Bartlett
James (May) laborer, h. 16 Davis
James W. machinist U. S. M. Co. rms. 37 Chase
John J. shoe laster, bds. 14 Rantoul
L. Harold (Ottie A.) machinist U. S. M. Co. h. 20 Laurel
Mary, widow of John, bds. 16 Davis
CARNEY WILLIAM J. (Mary E.) William Carney & Son, undertakers (Salem), h. 4 Lennox. See page 572
Carpenter Albert D. bds. 5 Sturtevant
Alexander (Mary C.) iron worker U. S. M. Co. h. 39 Chase
Bertha L. Miss, teacher, Farms school, bds. at Manchester

Headquarters in Beverly for Boston Round Trip Tickets, 60c Joseph F. Kilham, Cor. RAILROAD AVE. and RANTOUL ST.

YALE MOTOR CYCLE KILHAM THE BICYCLE MAN
Cor. Railroad Ave. & Rantoul St. Telephone

Charletti M. Miss, clerk, U. S. M. Co. bds. 39 Chase
Lillian Miss clerk, U. S. M. Co. bds. 39 Chase
Maria Mrs. bds. 5 Sturtevant
Carpenters' and Joiners' Union, No. 878, 129 Cabot
Carr Alexander, gardener, Sunnyside greenhouses, h. 7 Vine ct. B. F.
Bessie M. Miss, compositor, (Lynn), bds. 13 Lenox
Ethel E. Miss, teacher High school, rms. 24 Abbott
George A. night operator B. & M. R. R. bds. at Salem
George B. employe U. S. M. Co. rms. 391 Cabot
Harold L. last worker, rms. 141 Cabot, rm. 1
Myrtie W. Miss, bookkeeper, 70 Park, bds. 13 Lenox
Peter (Mary H.) stone mason, h. 13 Lenox
Simeon B. (Lucy P.) carpenter, bds. u. 331 Cabot
Thomas, deceased
William H. (Stella F.) foreman, 53 Rantoul, h. 13 Lenox
Carrico Charles E. (Mary J.) stockfitter (Salem), h. 9½ Fayette
Walter H. (Lillian) foreman U. S. M. Co. h. 356 Cabot
Carroll William, foreman U. S. M. Co. rms. 48 Pleasant
Carson James (Jane) carpenter, h. 35 Bow
W. E. employe U. S. M. Co. bds. 35 Bow
Carten John L. (Rena H.) mngr. (Salem), also milk dealer, Colon cor Brimbal ave. h. do.
Carter A. C. foreman, 75 Park, rms. u. 23 Bow
Augusta R. widow of John W. h. 12 Broadway
Fred M. (Lizzie) machinist (Bev. Mfg. Co.), h. 10½ Franklin pl.
Herbert, butler, G. S. Mandell's, h. u. 33 Prince (summer)
J. F. Co. (Chas. E. Kittredge, mngr.), oiled clothing manufacturers, 135 Park
J. W. Shoe Co. (Heman P. Brett and Walter A. Perry), shoe manufacturers, 59 Rantoul
Joseph, laborer, bds. r. 768 Hale, B. F.
Mary A. Miss, housekeeper, 40 Haskell, B. F.
Mary A. widow of Alexander W. h. 8 Franklin pl.
Nannie Miss, boxmaker (Chelsea), bds. 8 Franklin pl.
Roland W. (Sarah) machinist U. S. M. Co. h. 26 Rantoul
Carver Amos C. carpenter, bds. 252 Hale
CARVER GEORGE P. (Ella W.) civil engineer, 173 Cabot, rm. 21, h. 66 Dane. See page 24
Caruso Marciano, laborer, bds. 10 Back
Cary Walter L. (Boston), bds. 48 Pond
see Carey

BAKER, the Druggist, Carries the finest line of Confectionery in the City

Get your prescriptions filled at **CHARLES A. BAKER,** DRUGGIST, 151 Cabot St.

Casadei Aldrino, laborer, bds. 71 Park
Casale Giovanni (Vilaria), laborer, h. 12 Back
Casassa Theresa Mrs. h. 265 Cabot
Case Charles H. (Nettie M.), carpenter, h. 68 Enon
Elsie A. Miss, teacher, Prospect school, bds. 13 Madison ave.
Casevent Albert, steamfitter U. S. M. Co. bds. Hotel Clayton
Casey Alma Miss, stenographer (372 Marlboro, Boston), bds. 39 Front
Edmund F. student (Manchester, N. H.), bds. 39 Front
Helen Miss, waitress, 138½ Rantoul, rms. 140 do.
Katherine M. Miss, employe, 36 Cabot, bds. 16 Agate
Michael H. driller U. S. M. Co. bds. 39 Front
Thomas J. student, bds. 39 Front
William J. (Ellen) grinder U. S. M. Co. h. 39 Front
Casgrain Louis A. (Zelia E.) inventor U. S. M. Co. h. 14 Highland ave.
Cash Buyer's Union (S. Tracy Thacher, agt.), 9 Wallis
Division Co. (Hollis F. Rogers, mngr.), groc. and prov. 100½ Cabot
Cashman J. G. employe, 98 Park, rms. 14 Elliott
Cass James E. upholsterer, 232 Cabot, h. 9 Upham st. Salem
John (Isabella) laborer, 82 River, h. 29 Mason
Robert H. cook, 96 Elliott, bds. 27 Mason
Cassidy Norah T. Miss, housemaid, 27 Abbott, bds. do.
Cassola Albert (Mary), (Cassola & Co.) 66 and 71 Rantoul, h. 146A do.
Lawrence (May), (Cassola & Co.), 66 and 71 Rantoul, h. 146A do.
CASSOLA & CO. (Lawrence and Albert Cassola and A. Basigalupo), proprs. Oriental Lunch, 71 Rantoul, also fruits etc. 66 do. See page 581
Casson Hattie F. Mrs. rem. to Maine
Castrucci Magno (Victoria), laborer, h. 16 Creek
Caswell Albert B. electrician, 3 Hale, bds. 26 Front
Alfred E. student, bds. 71 Enon
Annie L. Mrs. shoeworker, rms. 107 Cabot
E. Frank, h. 5 Chestnut
John (Boston), s. r. off 140 Hart, B. F.
Joseph W. (Alice) shoemaker, h. 1 Chapman pl.
Otis, laborer, h. 24 Charnock
William F. electrician, bds. 1 Chapman pl.
Cater Henry F. (Augusta F.) foreman, Geo. R. Wales, h. 298 Dodge
Catholic Order of Foresters, 77½ Cabot
Caton Owen E. shoe finisher, bds. 49 Bartlett

Kilham the Bicycle Man IS THE PLACE TO TRADE
Telephone. Cor. RAILROAD AVE. & RANTOUL ST.

The Druggist, Charles A. Baker, 151 Cabot St.

Sarah, widow of James, h. 49 Bartlett
William W. shoe finisher, bds. 49 Bartlett
Catterall Richard, employe U. S. M. Co. rms. 29 McKinley ave.
Caunter John H. (Annie) machinist U. S. M. Co. h. u. 153 Park
CAVANAGH BROS. (Calvin C. and William G. Cavanagh), contractors and builders, r. 7 Federal. See page 547
Calvin C. (Jennie E.), (Cavanagh Bros.), r. 7 Federal, h. 6 Pond
William G. (Emma), (Cavanagh Bros.), r. 7 Federal, h. 6 Knowlton
Cavaric Frank, rem. to Lynn
Caverley Alonzo H. shoe finisher, h. Putnam Field, Bates Park
Caverly Fannie J. Miss, asst. 122 Cabot, rms. 9-11, bds. 107 do.
Florence D. Miss, clerk, 38 Lovett, bds. 107 Cabot
William H. clerk, 278 Cabot, h. 107 do.
Winifred A. machinist, bds. 107 Cabot
Caves Horace S. gardener, 47 Dodge, h. at Wenham
Cenney Daniel A. steamfitter, 85 Cabot, bds. 122 Water see Kenney
CENTRAL MARKET (John Daniels), groceries and provisions, 719 Hale, B. F. See page 542
Chadwick George R. (Ida) lather, h. 8 Cabot
Chaisson Alphonso, employe U. S. M. Co. rms. 458 Cabot
Philip C. rem. to Maine
Chalef Abraham, laborer, 94 Park, bds. 90 do.
Chaloner Arthur W. (Carrie) carpenter, h. 286 Dodge
George A. (Elizabeth P.) clerk, 588 Cabot, h. 10 Scott
Guy B. (Blanche W.) driver, 564 Cabot, h. 141 Balch
Mary E. Miss, bds. 286 Dodge
Chamberlain Myron L. Dr. (19 Exeter st. Boston), s. r. 131 Conant (see map)
Chamberland Blanche M. Miss, shoe stitcher, bds. 140 Rantoul
Frank A. shoe worker (Salem), bds. 140 Rantoul
Gedeon (Mary M.) barber, h. 140 Rantoul
Joseph H. clerk, 140½ Rantoul, bds. 140 do.
Lena O. Miss, bds. 140 Rantoul
Chamberlin Carey W. (Henriette) pastor First Baptist church, h. u. 70 Lothrop
George M. rem. to Clinton
Vernet L. rem. to Winchester
Chambers John H. plumber, 54 Railroad ave. h. at Salem

HAMILTON, the Hardware Dealer. We Repair Everything. Bicycles and Lawn Mowers a Specialty.

HAMILTON, the Hardware Dealer. Hub and Standard Ranges. We Repair and Make GRATES and LININGS.

Chancey John, rem. to Winchester
Chandler Thomas, janitor U. S. M. Co. bds. u. 145 Park
see Chaloner
Chanel Albert N. seaman, bds. 16 Chase
Benjamin F. (Matilda) carpenter, h. 16 Chase
see Chenell
Chapin H. C. (Boston), s. r. 875 Hale, B. F. (see map)
Chaplin Charles L. rem. to Lynn
Chapman Charles B. fisherman, bds. 61 Front
Ellen A. widow of Benjamin H. h. 61 Front
Frank W. machinist U. S. M. Co. h. 13 Agate
Frederick, shoe worker, bds. 61 Front
Helen, widow of Thomas, bds. 4 Haskell, P. C.
John C. cook, 150 Cabot, bds. 61 Front
Nellie Miss, shoe stitcher (Lynn), bds. 4 Haskell, P. C.
Nellie L. Miss, shoe worker, bds. 61 Front
Reuben (Mary E.) city laborer, h. u. 3 Cabot
Samuel F. stone driller, h. u. 6 Pickett ct. B. F.
Charland Henry L. stone cutter, bds. r. 39 Front
Joseph (Mary) machinist, U. S. M. Co. h. 18 Swan
Chase A. Melissa Miss, student, Normal school, bds. u. 8 Knowlton
Albert C. (Grace) machinist (Salem), h. 31 Cabot
Annie J. Miss, authoress and artist (Boston), bds. 14 McKinley ave.
Augustus C. (Vincie) machinist U. S. M. Co. h. 28 Woodland ave.
Benjamin L. freight clerk, B. & M. R. R. bds. at Salem
Charles, rem. to Salem
Charles E. rem. to Wenham
Charles P. (Annie), (Rogers & Chase), 130 Cabot, h. u. 8 Knowlton
Dora Miss, waitress, bds. u. 8 Colon
Eliza B. widow of Otis, bds. 38 Lothrop
Ernest L. rem. to Wenham
Henry A. (Sarah A.) rms. 161 Cabot, suite2
Walter E. rem. to Wenham
Chasen Theodore, farm hand, bds. 298 Dodge
Chatto Llewellyn W. steward, h. 7 Tremont
Chaurette Charles O. machinist U. S. M. Co. bds. u. 7 Union
Chenell Catherine E. M. Mrs. rem. to Salem
see Chanel
Cheney Ansel J. (Susan H.) state inspector (Salem), h. 30 Prospect
Arthur B. (Helen H.) clerk (Boston), bds. 30 Prospect
Sarah W. widow of Josiah, bds. u. 282 Cabot

College Ices served at Baker's Drug Store Are the finest in this City

Our Prescription Department has our Personal Attention **Charles A. Baker,** The Druggist, 151 Cabot St.

CHERRY HILL FARM, Dr. Myron L. Chamberlain, propr. (Henry Fielden, mngr.), milk and cream, 131 Conant. See page 129
Chesley Arthur, bds. 13 Thorndike
Fred W. (Lydia F.) mason, h. 608 Cabot
Harriet F. widow of Harry, bds. Elmwood ave.
Harry E. died Dec. 3, 1906
Plumer H. (Annie L.) h. 362 Cabot
William P. salesman (Boston), bds. 362 Cabot
Chetfield Ernest (Florence) employe 82 River, h. u. 18 Bridge
CHEVERIE STEPHEN (Annie), painter and paper hanger, rear 6 Pond, h. do. See page 450
William, rem. to Wenham
Chick Everett A. (Bessie Z.) carpenter, h. 11 Laurel
Chickering William E. rem. to Winchester
Chin Charlie (Mikado laundry), 283 Cabot, h. do.
Chiocchio Pietro, laborer, bds. 16 Creek
Chipman James E. (Sarah) shoe worker, h. 4 Marshall ct.
Chisholm May Miss, bds. 2 Monument sq.
Choate Adelma S. Mrs. housekeeper, u. 8 Winthrop ave.
Alfred P. farmer, h. 329 Dodge
Arthur K. (Emma A.) leather foreman, h. 24 Home
Bessie F. Miss. died Apr. 20, 1906
Edward, paper hanger, 331 Dodge, bds. 329 do.
Fred S. (Mary B.) driver, 214 Cabot, h. 6 Judson
George C. mill foreman, 82 River, h. u. 8 Winthrop ave.
George F. farm hand, bds. 6 Dearborn ave.
Herbert A. (Hattie F.) asst. station agent, Montserrat R. R. station, h. 6 Dearborn ave.
Roland H. clerk, 124 Cabot, bds. u. 29 Lothrop
Sarah G. Miss, mission worker, bds. 6 Dearborn ave.
Wesley F. gateman, Elliott st. crossing, bds. 6 Dearborn ave.
William E. jr. (Susie) cut leather and taps, 8 So. Hardy, h. u. 29 Lothrop
Chofflet Emile, pattern maker U. S. M. Co. rms. u. 162 Park
Christian Austin M. rem. to Salem
Christie Ellen N. widow of James E. h. 11 Arthur
Emma M. shoe liner, bds. 11 Arthur
Mabel E. Miss, shoe stitcher, bds. 11 Arthur
Mary R. Miss, clerk, 192 Cabot, bds. 11 Arthur
William E. lather, bds. 11 Arthur
William T. employe U. S. M. Co. bds. u. 70 Cabot
see Christy
Christopher Charles R. glove cutter, bds. 228 Rantoul
Clara E. Miss, bds. 150 Bridge

HAMILTON, the Hardware Dealer. Talking Machines and RECORDS.

HAMILTON, the Hardware Dealer. Dealer in New and Second-hand Bicycles

Mary A. widow of Joseph, removed
Christy Frank W. box maker, h. u. 266 Cabot
George A. (Emma) employe U. S. M. Co. h. 18 Myrtle
see Christie
Church Samuel G. (Margaret) baker, h. 10 May
Churchill Amos H. (Adeline) shoe cutter, h. u. 188 Rantoul
Augustus L. carpenter, bds. 87 Hale
Clara J. Miss, shoeworker, bds u. 20 Bow
Emma V. widow of Robbins C. h. r. 748 Hale, B. F.
Henry B. (Margaret) foreman U. S. M. Co. h. 48 Bartlett
James H. tinsmith, 214 Cabot, h. 51 Hale
John A. clerk, 214 Cabot, bds. at Wenham
Rockwell A. (Nora E.) receiving clerk, U. S. M. Co. h. 9 Myrtle
———, employe U. S. M. Co. rms. 19 Elliott
Churchyard Charles V. teamster, h. r. 13 Prospect
George F. (Birdie) laborer, h. 38 Bartlett
Ciampa Alphonso, baker, h. 10 Back
Angelo (Lena) mason, h. 56 Water
Enrique, stone mason, bds. 10 Back
CITIZEN PRINTING CO. (Charles A. King, mngr.), printers and publishers. The Morning Citizen, 3 Broadway. See page 603
Stamp Co. rubber stamps. 3 Broadway
City Bath Houses, off 127 Lothrop
Hall, 191 Cabot
Home, 18 Cedar
Stone crushers, Cedar and 674 Hale
Claflin Arthur B. (70 Kilby st. Boston), h. Neptune n. Ober (see map)
Harriet S. widow of William H. h. 3 Budleigh ave.
John H. (Annie E.) steam heating and plumbing, 54 Railroad ave. h. 3 Maple ave.
Clain E. Bruce (Laura J.) carpenter, h. 156 Park
Marvin, rem. to N. B.
Peter A. (Jennie B.) teamster, 3 Riverside, h. 12½ Folger
Wilfred, carpenter, rms. 167B Rantoul
Clancy Daniel (Margaret T.) laborer, h. 41 Chase
Clare Albert (Lizzie) asst. engineer, B. G. & E. Co. h. 14 May
Clarey Jeremiah, employe U. S. M. Co. rms. The Boylston
see Clary
Clark Alfred S. (Clark Photo. Co.), bds. 149 Lothrop
Alice G. Miss, rem. to Southampton, L. I.
Allen V. lamplighter, B. & M. R. R. bds. 9 Swan

Harper's Garage Co., 75 Rantoul St. Tel. 60 Automobiles to Rent

HARPER'S GARAGE CO., 75 RANTOUL ST. Tel. 60
AUTOMOBILES. Agents for REO, PREMIER and NATIONAL

Alvretta Mrs. bds. u. 3 Wallis
Andrew J. carpenter, rms. 93 Cabot
Annie Miss, housemaid, 39 Thorndike
Arthur E. shoe cutter, bds. 11 Cross
Benjamin T. laborer, h. 118 Essex
Capitola M. clerk, 240 Cabot, bds. 6 Charles
Charles (Eliza) machinist U. S. M. Co. h. 25 Peirce ave.
Charles A. gateman, Common Lane crossing, h. do.
Charles F. (Lizzie) foreman, 61 Rantoul, h. 149 Lothrop
Chester N. student, bds. 353 Cabot
Duncan, laborer, 158 Rantoul, bds. u. 6 Munroe
Earl E. (Anna) express, 24 Bartlett, h. u. 353 Cabot
Edgar F. (Edna) dropforger U. S. M. Co. h. 417 Cabot
Edith Miss, shoe packer, bds. u. 5 Chase
Edward A. (Articia M.) fish dealer, h. 34 Chase
Eliza A. Miss, maid, 25 Peirce ave.
Eliza W. widow of Peter, laundress, h. 56 Colon
CLARK F. A. CO. credit house, 7 Wallis. See page 584
Frederick A. (Marguerite), (The F. A. Clark Co.), 7 Wallis, h. 45 Baker ave.
G. D. clerk U. S. M. Co. bds. 2 Oliver, Salem
George, farmer, h. 22 Beckford
Harriet, housemaid, 4 Quincy pk.
CLARK HARRIET B. MISS, dressmaker, 222 Cabot, rms. 3 and 4, bds. 22 Judson. See page 557
Harry P. engineer, 115 Water, bds. 353 Cabot
Henry C. (Elizabeth) gardener, h. 353 Cabot
Henry E. employe U. S. M. Co. rms. 212 A Rantoul
Herbert S. (Florence S.) Pressman, 116 Rantoul, h. u. 8 Edwards
Herbert W. rem. to Southampton, L. I.
J. Frank (Charlotte), foreman, city crusher, h. 9 Swan
J. Frederick, shoe nailer, bds. 9 Swan
John, machinist, bds. 14 W. Dane
John A. machinist U. S. M. Co. bds. 7 Lyman
John C. engineer, r. 1 Rantoul, bds. u. 4 Davis
John T. (Nellie) machinist, h. u. 6 Knowlton
Lloyd B. (Sarah W.) tool maker U. S. M. Co. h. 6 Charles
CLARK MARTHA E. W. MRS. teacher of embroidery and designer, 11 Cross, bds. do. See page 590
Mary, widow of Joseph W. rms. 7 Munroe
Nathaniel L. (Nellie) engineer, 57 Rantoul, h. u. 14 School
Nellie G. Miss, clerk, 220 Cabot, bds. u. 14 School

Carpenter Work of all kinds **Bidie H. Moulton,** **112 HALE STREET**

Carpenter Repairing in all its Branches. Satisfaction Guaranteed and all Work Done with Dispatch. BIDIE H. MOULTON, 112 HALE STREET

Nelson B. cigar dealer (36 Central, Boston), bds. u. 31 Ocean
Peter E. (Lydia A.) h. 24 Bartlett
Photo Co. photographers, 149 Lothrop
Robert, machinist U. S. M. Co. rms. 307 Cabot
Sarah W. Miss, h. 19 Broadway
William T. (Elizabeth J.), laborer, h. 116 Essex
Clarke Florence Miss (Chicago, Ill.), s. r. 87 Lothrop
Harriet M. Miss (Chicago, Ill.), s. r. 87 Lothrop
CLARKE HARRY W. (Ella F.) produce, groceries, provisions, eggs, etc. 148 Rantoul, h. 22 Home. See page 564
Matilda Miss (Chicago, Ill.), s. r. 87 Lothrop
Oliver A. rem. to Danvers
Rachel K. widow of James J. bds. u. 2 Davis
Clary Burton (Mary) machinist U. S. M. Co. h. 145 Lothrop
see Clarey
Clauson Ellen A. Miss, housemaid, 22 Broadway
Claxton William, bds. 73 Essex
Clayton Ernest H. student, High school, bds. u. 28 Atlantic ave.
CLAYTON GEORGE H. (Emma S.) mngr. Bevery Co-operative Asso. 228 Cabot, h. 14 Baker ave. See page 564
George H. 2d, (Boston), bds. u. 28 Atlantic ave.
Jane N. widow of Joseph, h. 48 Front
John W. machine operator, bds. 48 Front
Joseph F. (Hattie) police officer, h. u. 28 Atlantic ave.
Mahala F. widow of James, h. 128 Hale
Cleasby George E. (Catherine) shoe laster, h. u. 14 Cabot
Cleaves Anna T. Miss, bds. 3 Ashland
Benjamin A. (Mary E.) watcher, also pedler, h. 28 Bisson
Charles G. employe U. S. M. Co. bds. u. 11 Ellingwood ct.
Emily Mrs. laundress, h. 144 Rantoul
Emma M. widow of John W. h. u. 11 Ellingwood ct.
Frank A. laborer U. S. M. Co. bds. 28 Bisson
Frank S. (Bertha), (Atlantic ave. Boston), h. u. 33Bow
Fred O. clerk (Boston), bds. 33 Bow
George M. trimming cutter, h. u. 40 Federal
John, laborer, bds. u. 11 Ellingwood ct.
Joseph F. (Julia E.) eggs, etc. 96½ Cabot, h. 33 Bow
Sarah D. Miss, bds. 34 Essex
Willard (Lizzie M.) shoemaker, h. u. 15 Roundy
William H. rem. to Lynn

Headquarters for Watches & Diamonds S. M. LEACH 165 C Rantoul Street

WATCHMAKERS **TODD & SMITH** OPTICIANS
WE USE ONLY GENUINE MATERIALS

Clematis The, Harry Hall, propr. boarding house, 413 Cabot
Clement Caroline Miss, h. u. 30 Wallis
Charles H. died Apr. 30, 1906
Frederick L. shoeworker, bds. u. 141 Hale
Clements Mary A. Miss, bds. 496 Cabot
William, rem. to Saugus
Clemons Betsy S. M. widow of Henry W. rem. to Contoocook, N. H.
Cleveland Albert E. (Grace) carpenter, h. 26 West Dane
James W. (Effie F.) carpenter, h. 15 Prospect
John F. rem. to Baltimore, Md.
Victor E. (Lizzie M.) bookkeeper, 126 Park, h. 10 Stone
Clewes Frank, coachman (Manchester), h. 996 Hale, B. F. (summer)
Clifford Edward C. ticket agt. Bev. R. R. station, h. 17 Chase
Harry D. forester, bds. u. 156 Rantoul
Joseph M. h. 4½ Essex
Martha Mrs. The Raymond, 4½ Esex
Clinton George T. (Mary A.) teamster, h. 4 Harris
Clock Lewis, machinist U. S. M. Co. rms. r. 3 Pond
Clockedile Christin M. (Bridget) laborer, h. 28 Front
CLOGSTON G. FRANK, prop. Elliott Chambers, 212A Rantoul, h. 18 Summer. See page 28
Clough Arthur M. shoeworker, rms. 108 Rantoul
Maria A. Mrs. housekeeper, u. 11 Charnock
Cloutier Edmund, rem. to Salem
Coakley Dennis F. died Feb. 1907
William H. (Catherine) patrolman, h. 408 Cabot
Coan Edgar C. (Mary) machinist, h. 30 Home
Cobb Albert F. (Alice W.) shoe laster, 1 Park, h. 21 Peirce ave.
Harry, machinist U. S. M. Co. rms. u. 15 Lyman
Warren H. (Edith L.) machinist, h. 15 Vestry
Coburn Bridget A. widow of Charles R. pastry cook, 71 Rantoul, rms. 70 do.
George P. carpenter, 28 Haskell, h. 591 Hale, P. C.
Cocheco Beef Co. (Dover, N. H.), propr. People's Market, 199 Cabot
Cochran Florence B. Miss, teacher, Bass River school, rms. 290 Cabot
Cochrane Alexander (247 Commonwealth ave. Boston), s. r. off 431 Hale, P. C. (see map)
C. H. clerk U. S. M. Co. bds. 19½ Broad Salem
George, clerk, 7 Washington, rms. 506 Cabot
Codman Russell S. (Boston), s. r. 865 Hale, B. F. (see map)

If you are looking for REAL ESTATE, INSURANCE, Etc., we would be pleased to talk the matter over with you. **WALTER S. FLINT, 127 CABOT STREET.**

There's a difference in Drug Stores **Plummer Drug Co.** —THREE STORES— The Finest Stores in New England

Cody Bessie Miss, forelady, A. W. Copp & Co. 60 Pleasant, bds. Salem
John A. hostler, rms. 8 West Dane
Coffill Louisa Miss, student, (Salem), bds. 2 Cabot
Thomas (Mary E.) carpenter, B. & M. R. R. h. 2 Cabot
Walter H. machinist U. S. M. Co. bds. 2 Cabot
Coffin Emma B. Miss, rms. 17 May
George E. foreman, 40 Rantoul, h. at Lynn
William E. (Frances) carpenter, h. 165D Rantoul
Cohen Benjamin (Annie) tailor, 79 Rantoul, h. do.
Kalma rem. to Manchester, Eng.
Cohoon Adelbert (Lois L.) painter, h. 5 Dearborn ave.
Charles A. carpenter, h. 173 Rantoul
Samuel F. carpenter, h. u. 18 Hart, B. F.
Walter E. printer, bds. 5 Dearborn ave.
William B. (Bertha) shoeworker, also hairdresser, 147 Rantoul, h. 165A do.
see Cahoon
Colbath Arthur, teamster, Cherry Hill Farm, bds. do.
———, laborer, Cherry Hill Farm, bds. do.
Colby Effie E. Miss, teacher, Prospect school, rms. 10 McKinley ave.
Eva M. Miss, bookkeeper, 2 Arthur, bds. u. 56 Cabot
Henry L. marine insurance (Boston), h. 132 Dodge
Walter E. (Hannah M.) musician, h. u. 56 Cabot
Colcord Albert S. (Annie B.) shoe cutter, (Lynn), h. 15 Lovett
Carrie D. Miss, stenographer, Salem, bds. 35 Federal
Dell L. Mrs. h. 35 Federal
Cole Alice T. widow of Israel D. h. u. 2 Cole, c. Essex
Alice W. Miss, teacher, High school, bds. 2 Cole
Arthur W. plumber, h. u. 448 Cabot
Bert L. laborer, bds. 74 Chase
Caleb (Jennie) carpenter, h. u. 364 Cabot
Charles E. carpenter, bds. 64 Bridge
Charles E. (Mary), gateman, Balch st. h. 4 Willow
Charles S. carpenter, bds. 48 Colon
Daniel, wood cutter, bds. u. 364 Cabot
Fayette E. teamster, bds. 74 Chase
Frances L. Mrs. bds. 10 Bartlett
Frank E. gardener, W. S. Spaulding's, h. 212 Hart, B. F.
Frank E. painter, h. u. 582 Hale, P. C.
Fred M. laborer, bds. 431 Essex
George E. (Hattie A.) shoe finisher, h. 4 Odell ave.
George E. shoemaker, h. 139 Standley
George M. laborer, bds. 74 Chase

All Business Strictly Confidential. **Benton Loan Co.**

PHONOGRAPHS and RECORDS WE CARRY THE LEADING MAKES. Telephone
KILHAM THE PHONOGRAPH MAN
Cor. RAILROAD AVE. and RANTOUL STREET

George W. laborer, rms. 26 Dane
Harry P. draftsman U. S. M. Co. bds. 30 Pleasant
Harry P. stenographer U. S. M. Co. bds. 582 Hale, P. C.
Harry S. conductor, B. & N. St. Ry. bds. 432 Essex
Henry C. carpenter, bds. u. 86 Hart, B. F.
Henry N. shoe laster, h. 432 Essex
Isabella F. Miss, maid 10 Jackson, bds. 139 Standley
James E. gardener, h. 582 Hale, P. C.
Jennie A. Miss, teacher, High school, h. 57 Lovett
John (Clara) foreman and coachman, 82 River, h. 4 Bridge
John F. (Margaret M.), (Bangor Creamery), r. 27 Wallis, bds. u. 27 do.
Joseph W. real estate (Salem), bds. 20 Colon
Laura F. Miss, bds. 582 Hale, P. C.
Laurence S. laborer, bds. 139 Standley
Levi, bds. 38 Ober
Loren M. (Lottie S.) teamster, h. 74 Chase
Lydia A. bds. 139 Standley
Mabel S. widow of Melancthon R. h. 257 Cabot
Perley K. (Martha E.) carpenter, h. 8 Summer
Samuel, h. 2 Cole, c. Essex
Warren A. shoemaker, h. 453 Essex

Coleman David (Mary) teamster, h. 25 Porter
COLEMAN DAVID C., physician, 377 Cabot, bds. do. Office hours, before 9 a. m., 1 to 3 and 7 to 9 p. m. Tel. 476
David G. (Lily), (Houston & Coleman), 122 Cabot, h. 42 Bartlett
Elizabeth F. Miss, maid, 51 Elliott, bds. do.
Helen A. Miss, student, bds. u. 37 School
John (Susan) teamster, h. 10 Congress
Mary E. Miss, shoe stitcher, bds. 4 Front
Mary E. widow of Patrick, h. u. 37 School
Philip H. stenographer (Battery whf. Boston), bds. 25 Porter

Coles Thomas (May) carpenter, h. u. 16 Franklin pl.

Collamer Elizabeth E. Miss, bds. u. 233 Greenwood ave. B. F.
Samuel F. janitor, B. F. school, h. u. 233 Greenwood ave. B. F.

Collette William F. machinist U. S. M. Co. rms. 21 McKinley ave.

Collier A. Gertrude Miss, bds. 11 Pleasant
Alice E. Miss, shoe stitcher, bds. 13 Roundy
Arthur Luke (Marion F.) chief inspector, U. S. M. Co. h. 26 Baker ave.

BEVERLY LOAN CO. All Business Strictly Confidential
71 RANTOUL STREET

BEVERLY LOAN CO. All Business Strictly Confidential 71 RANTOUL STREET

Emma F. widow of Perry, h. 11 Pleasant
Frank P. rem. to Revere
Mary E. Miss, housekeeper, 13 Roundy
Collins Arthur B. (Maude) machinist U. S. M .Co. h. 252½ Cabot
Catherine, widow of Patrick J. h. 158 Park
Daniel, machinist U. S. M. Co. bds. 32 Beckford
David R. (Edith M.) carpenter, h. 27 Chase
Edith M. Mrs. clerk, 240 Cabot, h. 27 Chase
Eleanor F. Miss, asst. bookkeeper, 39 Park, bds. 261 Hale
Elizabeth T. shoe worker, bds. 13 School
Ellen, widow of Michael, h. 261 Hale
Emerson C. (Astria F.) hostler, 3 School, h. 10 Jasper
Frank, machinist, U. S. M. Co. rms. 252½ Cabot
Hannah M. widow of Michael F. bds. u. 811 Hale, B. F.
James E. shoe worker (Lynn) bds. 288 Cabot
James H. teamster, 20 Oak, h. u. 811 Hale, B. F.
Jeremiah, laborer, h. 21 Haskell, P. C.
John J. (Abbie) section foreman, B. & M. R. R. bds. 10 Wellman
Joseph M. cashier, Am. Ex. Co. h. u. 349 Cabot
Josephine Miss, shoe worker, bds. 13 School
Katherine Miss, clerk, 139 Cabot, bds. 2 Orchard
Mary E. Miss, bookkeeper, 22 Oak, B. F. bds. 261 Hale
Patrick (Catherine) gateman, Congress st. R. R. crossing, h. 13 School
R. C. baker, rms. u. 32 Federal
Colpitts Garnett F. (Marcella) h. u. 48 Pond
Colpritt Charles E. (Marylizzie) employe U. S. M. Co. h. 5A Clifford ave.
Colson Charles A. civil engineer, h. 46 Wallis
Chester S. student (M. I. T.), bds. 15 Bow
George W. (Catherine G.) shoe cutter, h. 15 Bow
Llewellyn, pressman, Beverly Citizen, bds. 2 Central
COLSON LORENZO (Olive) cabinet maker, u. 3 Hale, h. 2 Central. See page 574
William L. (Carolyn L.) plumber, h. 25 Charnock
Colter Arthur, machinist U. S. M. Co. bds. 6 Elliott
Comanker Polly Mrs. h. u. 58 Bartlett
Comato Frank (Benedict & Comato), 203 Cabot, bds. 11 Union
Comeau Alma Miss, clerk (Lynn), bds. 12 Essex
Ambrose, rem. to N. S.
Annie Miss, housemaid, 12 Lovett
Augustus, carpenter, bds. 10 Beckford
Augustus (Mary A.) carpenter, h. 12 Essex

MILEAGE BOOKS BOUGHT AND TO LET JOSEPH F. KILHAM, Cor. Railroad Ave. & Rantoul Street. Telephone

Bicycle Repairing done with Neatness and Dispatch
KILHAM THE BICYCLE MAN, Cor. RAILROAD AVE. & RANTOUL ST. Telephone

Dexter J. rem. to Maine
Emile (Phebe) carpenter, bds. 12 Essex
Martin F. (Elizabeth T.) carpenter, h. 13 Charnock
Mary N. asst. cook, 219A Rantoul, bds. do.
N. carpenter, bds. 219 Rantoul
Comings Carrie L. Miss, teacher, High school, bds. 78 Essex
Commercial club, 147½ Rantoul
Conant Bernard D. employe (Quincy) bds. Bev. W. W. rd.
CONANT FRANK R. (Sadie E.), (Beverly Loan Co.), 71 Rantoul, h. 10 Franklin pl. See margins and backbone
Herbert T. (Phoebe J.) engineer, Bev. pumping station, h. Bev. W. W. rd.
Lizzie Miss, bds. Bev. W. W. rd.
Roger W. (Mary E.) machinist U. S. M. Co. h. 64 Dodge
Condlin James, machinist U. S. M. Co. rms. 19 Elliott
Condon Annie Mrs. rem. to Boston
Michael, stone mason, bds. 35 High, B. F.
Minnie R. Miss, housekeeper, 78 Standley, bds. do.
Conil Casmieur, butler, H. P. King's, Paine ave. P. C. (summer)
Conley John, rem. to Boston
Conn Leon L. (Sarah E.) pattern maker, h. 19 W. Dane
Connell Abbie G. teacher, South school, bds. at Peabody
Peter, coachman, J. T. Morse jr.'s, Paine ave, P. C.
Thomas, shoemaker, rms. 15 Pleasant
Conner Annie E. Miss, rem. to Salem
Charles H. (Mary J.) foreman (Salem), h. 18 Lenox
Hannah Mrs. rem. to Salem
see Connor and O'Connor
Conners Edward, night watchman, Salem pumping station, h. at Salem
L. Miss, stenographer U. S. M. Co. bds. 13 Harris, Peabody
Michael, coachman, 75 West, B. F. h. do.
Patrick (Mary) employe B. G. & E. Co. h. 26 Cox ct.
see Connor and Connors
Connolly Anna C. Miss, teacher of physical culture, 14 Oak, B. F. bds. do.
Bartholomew (Lizzie) carpenter, h. u. 8 Congress
CONNOLLY BROS. (Stephen J., Gregory P. and Thomas D. Connolly), stone masons, contractors and builders, 20 Oak, opp. B. F. station. See front cover
Delia Miss, rem. to Salem
Edward J. pressfeeder, 60 Railroad ave. bds. 16 Agate

Beverly Loan Co. Money Loaned on Horses, Carriages, Furniture, Pianos, Organs, Etc. Telephone
71 RANTOUL STREET

WILLIAM L. WOOD ☞Real Estate and Insurance Broker. Mortgages negotiated. 71 RANTOUL ST. Telephone Connection

Gertrude H. Miss, student (Cambridge), bds. 14 Oak, B. F.
Gregory P. (Ellen C.), (Connolly Bros.), 20 Oak, h. 19 Everett, B. F.
Gregory P. 2d, student (Exeter), bds. 69 Haskell, B. F.
James F. (Louise) machinist, U. S. M. Co. h. u. 15 Cliff
John F. employe U. S. M. Co. bds. r. 646 Hale, P. C.
John J. employe U. S. M. Co. bds. 16 Agate
Joseph A. foreman, Connolly Bros. bds. Hart, B. F.
Mary E. Miss, bds. r. 646 Hale, P. C.
May D. Miss, student (Cambridge), bds. 14 Oak, B. F.
Michael (Catherine) laborer, h. 16 Agate
Michael F. gardener, W. B. Thomas', h. r. 646 Hale, P. C.
Michael J. atty.-at-law, 20 Oak (summer), h. at Waltham
S. John, civil engineer (85 Devonshire, Boston), bds. 14 Oak, B. F.
Stephen J. (Ella H.), (Connolly Bros.), 20 Oak, h. 69 Haskell, B. F.
Thomas, laborer, bds. 39 Everett, B. F.
Thomas D. (Mary R.), (Connolly Bros.), 20 Oak, B. F. h. 14 do.
Thomas F. (Mary A.) city laborer, h. 25 Judson
see Conley and Connelly
Connor Catherine E. Miss, shoe stitcher, bds. 22 School
Mary Miss, maid, 11Thorndike
see Conner and O'Connor
Connors Ellen Miss, maid, 52 Lothrop
Hugh, mason tender, bds. 11 Prospect
James, rem. to Boston
Michael, laborer, 20 Oak, B. F. bds. 6 Haskell, P. C.
see Conner and Conners
Conrad George A. (Lillian A.) carpenter, h. 21 Chase
Conron Frank R. bds. 78 Cabot
John J. bds. 78 Cabot
Robert E. (Emma C.) machinist U. S. M. Co. h. 78 Cabot
Conroy Thomas, stonemason, bds. 35 High, B. F.
Consolazio Angelo (Rose) shoe repairer, 77 Rantoul, h. 144 Park
Conti Antonio, laborer, bds. 144 Park
Converse Josiah L. h. 278 Essex
Conway Fannie Miss, rms. 30 Dane
Frances M. Miss, tel. operator, 157 Cabot, bds. 4 do.
J. Cecelia Mrs, lining maker, bds. 113 Bridge

All the Leading BICYCLES Are for Sale at KILHAM'S, the Bicycle Man Parts, etc. Cor. Railroad Ave. & Rantoul St. Telephone

Our Prescription Department has our Personal Attention **Charles A. Baker,** The Druggist, 151 Cabot St.

James, coachman, Wm. Endicott's (32 Beacon st. Boston), h. 424 Hale (summer)
James (Annie) machinist, h. u. 13 Mulberry
John F. night operator (Danvers), bds. 4 Cabot
John H. (Catherine) leather cutter, h. 93 Cabot
Michael F. (Mary E.) shoe laster, h. 4 Cabot
Samuel, groom, 287 Hale, bds do.
Cook Alice M. Miss, student, High school, bds. u. 391 Cabot
Allie, inspector U. S. M. Co. bds. u. 12 Roundy
Annie E. Miss, bookkeeper, 12½ Bow, bds. u. 12 Roundy
Benjamin A. (Emma F.) carpenter, h. 14 Franklin pl.
E. Freeman (Hannah R.) house painter, r. 12 Roundy, h. u. 12 do.
Hannah J. widow of Thomas, bds. 28 Essex
Henry C. carpenter, bds. 78 Lothrop
Samuel P. shoe cutter, h. u. 46 Bartlett
William H. (Bertha G.) bookkeeper (344 Wash. st. Boston), h. 3 Pickett
William H. (Myrtle) carpenter, h. 22 Stone
William H. (Mary A.) employe U. S. M. Co. h: u. 391 Cabot
Cooke Mary A. widow of Andrew J. bds. 11 Fayette
Phineas W. machinist, h. 11 Fayette
Coolidge Harold J. (Boston), s. r. Branch Lane (see map)
Coombs Evelyn B. Miss, rem. to Colrain, Greenfield
Cooney John, laborer, Cherry Hill Farm, bds. do.
Cooper Alfred S. (Margaret) carpenter, h. 15 Lothrop
Edward, employe U. S. M. Co. rms. 19 Elliott
Elisha C. (Eliza A.) shoe repairer, 14 Railroad ave. h. u. 22 Central
Eugene H. (Minnie G.) shoe cutter, h. 13 Mulberry
Herbert S. (Emma) heel shaver, h. u. 21 Central
Herman E. shoe worker, bds. 13 Mulberry
Martella I. widow of Harry, lunch room, 281B Cabot, h. u. 27 Mulberry
Otella T. Miss, bds. 18 Butman
Ralph S. shoemaker, bds. 13 Mulberry
William, machinist U. S. M. Co. rms. 15 Beckford
Copeland Edward K. clerk (B. & M. R. R. Salem), bds. 74 Dane
COPP A. W. & CO. (Arthur W. Copp), box mnfrs. 60 Pleasant. See back cover
Arthur W. (Corinne), (A. W. Copp & Co.), 60 Pleasant, h. 40 do.
Sarah A. Mrs. nurse, h. 21 Lothrop
Corbett Bartholomew F. shoe worker, bds. 30 Mechanic

REAL ESTATE Bought, Sold, Exchanged, Mortgaged or Insured by **WILLIAM L. WOOD** Telephone Connection 71 RANTOUL ST.

HAMILTON, the Hardware Dealer. Hub and Standard Ranges. We Repair and Make GRATES and LININGS.

Bartholomew M. shoemaker, bds. 26 Front
Clara F. Miss, boxmaker, bds. 22 Lothrop
Elizabeth F. Miss, boxmaker, bds. 26 Front
Hannah, widow of Timothy, h. 26 Front
James J. employe U. S. M. Co bds. 22 Lothrop
John C. boxmaker, bds. 22 Lothrop
John H. (Joanna A.) leather sorter (Lynn), h. u. 16 May
Joseph M. shoe cutter, bds. 30 Mechanic
Julia A. Miss, stenographer (Salem), bds. 22 Lothrop
Michael, laborer, h. 49 Bartlett

CORBETT PATRICK (Sarah), (Odorless Excavator Co), 30 Mechanic, h. do. See page 550
Patrick (Clarinda M.) wood carver, 102 Cabot, rm. 8, h. 22 Lothrop

Cordner John Mrs. rem. to Manchester
Corey Fayette R. employe U. S. M. Co. bds. 21 Gage
Irving J. employe 58 Railroad ave. bds. at Salem
Corkery Catherine Miss, maid, 31 Abbott
Dennis, laborer, bds. 6 Cox ct.
George W. driver, 7 Washington, rms. 108 Rantoul
Jeremiah, gateman, Elliott st. crossing, h. 15 Linden ave.
John, car cleaner, B. & M. R. R. bds. 15 Linden ave.
John F. driver, bds. 6 Cox ct.
Julia Miss, boxmaker, bds. 15 Linden ave.
Margaret Miss, boxmaker, bds. 15 Linden ave.
Mary Miss, boxmaker, bds. 15 Linden ave.
Patrick, teaming and contracting for grading, etc. 6 Cox ct. bds. u. 5 Linden ave.
Patrick H. driver, h. 6 Cox ct.
Corliss John (Mary I.) barber (Salem), bds. u. 173 Rantoul
Lawson E. teamster, 5 Prospect, bds. 48 Pleasant
Nathaniel, rem. to Bradford, N. H.
Cormier Mary J. Miss, box worker, bds. u. 19 Charnock
Corning Charles H. gardener, h. 231 Hale
Cornish Emily B. teacher, High school, rms. 36 Thorndike
Corrato John, laborer, h. 146 Park
Corson W. Dana, machine operator, rms. 11 Phillips ct.

COSIO JOHN B. (Mary B.) fruits and confectionery, 223 Cabot, h. u. 6 Pond. See page 579

Cosman Frederick P. shoe repairer, 217A Rantoul, rms. 36 School
Costain George H. machinist U. S. M. Co. rms. 9 Beckford
Costanza Anthony, rem. to Salem
Costello Thomas (Margaret) carpenter, h. 21 May
Costino Sabino, rem. to Italy

College Ices served at Baker's Drug Store Are the finest in this City

Charles A. Baker, Leading Druggist, 151 Cabot Street,

Cotreau Lucy L. Miss, rem. to Salem
Cottage Granite and Marble Works (Alonzo B. Morse), marble and cemetery work, 50 Bisson
Cotter Joseph A. rem. to Boston
Cotting Alice Miss (249 Commonwealth ave. Boston), s. r. 413 Hale, P. C.
Francis J. (249 Commonwealth ave. Boston), s. r. 413 Hale, P. C.
Cotton Robert J. machinist U. S.M. Co. rms. u. 15 Lovett
Roscoe W. rem. to Peabody
Coty Harry, rem. to Whitinsville
Coughlin Annie Miss, maid, A. B. Claflin's, bds. do.
Catherine T. widow of John J. cook, 217 Cabot, h. 14 Livingstone ave.
COUGHLIN DANIEL (Mary H.) hairdresser, 37 Elliott, h. 37 Chase. See page 567
Daniel, laborer, h. u. 738 Hale, B. F.
John A. machinist, bds. u. 29 Federal
John P. (Mary A.) machinist, h. u. 29 Federal
John W. foreman, 20 Oak, h. at Manchester, Mass.
Couhig John F. (Nellie) edgesetter, h. u. 25 Porter
Mary E. Miss, shoeworker, h. u. 29 Wallis
Patrick H. (Annie E.) shoe trimmer, bds. u. 29 Wallis
Coulter William T. rem. to Lynn
Coults Clarence (Eleanor) machinist U. S. M. Co. h. u. 200 Rantoul
Frank R. clerk, 212 Rantoul, bds. u. 32 Lothrop
Samuel (Sarah) machinist U. S. M. Co. h. u. 32 Lothrop
William, employe B. & M. R. R. (Salem), bds. u. 32 Lothrop
Courchaine Albert C. (Florence M.) pattern maker, h. u. 43 Roundy
Courchsene G. Henry, clerk, 123 Hale, bds. 89 do.
Horace, clerk, 123 Hale, bds. 89 do.
Isora Miss, maid 34 Federal
Joseph, laborer, h. 89 Hale
Courteschainnasquayna Rush, chef, 96 Elliott, bds. do.
Cowell Norman, rem. to R. I.
Cowgill Samuel, carpenter, 713 Hale, B. F. h. 63 Bridge
Victoria Mrs. housekeeper, 63 Bridge
Cowie Ellen M. widow of William, bds. 19 Dane
Jennie S. Miss, shoe operative, rms. 3 Ashland
William A. machinist U. S. M. Co. h. 19 Dane
COWLES FRANK A. (Marion E.) physician, 276 Cabot, h. do. Office hours 1 to 3 and 7 to 9 p. m. Telephone connection

HAMILTON, the Hardware Dealer. We Repair Everything. Bicycles and Lawn Mowers a Specialty.

HAMILTON, the Hardware Dealer. Dealer in New and Second-hand Bicycles

Cox Charles, farmer, h. 18 Trask
Charles H. farmer, bds. 18 Trask
Charles V. rem. to New York
George A. farmer, bds. 18 Trask
Myron F. (Effie) printer, 58 Railroad ave, bds. u. 35 Washington
Crafts Eleanor P. Miss, student, bds. 6 Home
Ida F. Miss, clerk, 278 Cabot, bds. u. 37 Chase
Lillian G. Miss, shoe stitcher, bds. 41 Chase
Lucretia Miss, bds. 37 Chase
Mansfield M. milk dealer, 148 Elliott, h. do.
Marion F. Miss, student, bds. 6 Home
William F. (Sarah A.) machinist, h. 6 Home
Craig Henry L. employe U. S. M. Co. bds. Hotel Beverly
Richard, rem. to Boston
Craigan John, gardener, h. 268 Hale
John A. student, High school, bds. 268 Hale
Cram Frank H. rem. to Essex
Crampsey Arthur H. (Lillian F.) machinist, 11 Odell ave. h. do.
Edward F. driver, h. 400 Essex
Ernest, rem. to Salem
Herbert I. (Flora C.) butcher, bds. 392 Cabot
Isaac (Sarah M.) laborer, h. 78 Colon
Israel (Leona A.) gateman, B. & M. R. R. h. 392 Cabot
James, butcher, h. 406 Essex
John (Eliza A.) shoemaker, h. 40 Elliott
Lillian F. Mrs. dressmaker, 11 Odell ave. h. do.
Orrin, laborer, bds. 406 Essex
Perley C. laborer, bds. 406 Essex
Royal C. asst. foreman (Lynn), bds. 40 Elliott
Sadie E. Miss, bds. 78 Colon
Walter S. rem. to Danvers
Crawford Annie Mrs. bds. 11 Woodbury
Charles, teamster, bds. 4 Linden ave.
Seuel J. foreman U. S. M. Co. rms. 25 Railroad ave.
William, shoeworker, rooms 64 Rantoul
Crean Timothy, laborer, h. 1 Front
Crediford John W. (Clara) carpenter, h. 60 Essex
Cree Charles E. laborer, bds. 7 Linden ave.
Stephen O. (Martha) shoe cutter, h. u. 240 Rantoul
William E. P. (Bertha) printer (Salem), h. 7 Linden ave.
William O. foreman, 40 Rantoul, h. 29 Prospect
Creed William J. butler (Boston), h. 17 East Corning
Creesy Andrew K. (Lottie L.) trav. salesman, h. 28 Broadway

The Druggist, Charles A. Baker, 151 Cabot St.

Get your prescriptions filled at **CHARLES A. BAKER,** DRUGGIST, 151 Cabot St.

Charles H. h. u. 24 Abbott
Lizzie F. Miss, bds. 28 Broadway
Morton R. student, bds. 2 Monument sq.
Rebecca E. Miss, bds. 19 Cressy
Sarah E. Miss, bds. 28 Broadway
William A. (Mary E.) h. 12 Cressy
William A. jr. (Lydia A.) farmer, h. 16 Cressy
William A. 2d. (Carrie) salesman (Brattleboro, Vt.), h. 2 Monument sq.
see Cressey and Cressy

Cresoe George H. (Emily F.) laborer, h. 128 Water

CRESSEY CAROLYNE F. MISS, ladies hairdresser, chiropody, manicure, etc. 222 Cabot, bds. u. 15 Atlantic ave. See page 558
Everett T. (Mamie H.) skiver, h. 206 Elliott
Frederick I. shoe cutter, h. u. 15 Atlantic ave.
Martha Miss, bds. u. 15 Atlantic ave.

Cressy Aaron T. clerk bds. 109 Elliott
Abbie A. Miss, bds. 30 Wallis
Alice F. widow of William A. h. u. 2 Judson
Arthur C. foreman, B. & M. R. R. (Salem), also Bev. Sign Co. 102 Cabot, rm. 1, bds. 13 Phillips ct.
Benjamin F. (Alice) shoe laster, h. 380 Cabot
Benjamin F. jr. (Addie) foreman, 63 Federal, h. u. 134 Bridge
Bessie D. Miss, stenographer (Boston), bds. 109 Elliott
Carl, student, B. H. S. bds. u. 24 Abbott
Charles (Salem), s. r. Salters ave.
Frederick A. (Agnes) tie inspector, B. & M. R. R. h. 40 Stone
Frederick O. (Ella W.) milk dealer, 20 Beckford, h. do.
Freeborn W. (Sarah A.), (Lee & Cressy), 232 Cabot, h. 8 Federal
George H. (Ida E.) farmer, h. 109 Elliott
George S. (Grace P.) baker, h. 32 Federal
Helen, bds. 3 Monument sq.
Helen C. Mrs. box worker, bds. 21 Lothrop
Henry W. stenographer (Boston), bds. 109 Elliott
Horace T. market gardener, bds. 62 Elliott
John, city laborer, bds. 8 Federal
John B. h. 17 May
Joseph, bds. 18 Phillips ct. [13 Phillips ct.
Joseph H. (Clara A.) section foreman, B. & M. R. R. h.
Leroy, machinist U. S. M. Co. bds. 109 Elliott
Lewis W. (Ada L.) foreman, Beverly Times, h. 34 Federal
Mabel A. Miss, lining maker, bds. 109 Elliott

HAMILTON, the Hardware Dealer. Talking Machines and RECORDS.

Repairing Will Receive Prompt Attention and Satisfaction Guaranteed **S. M. LEACH** 165 C Rantoul Street

Mabel F. Miss, teacher, Bass River school, bds. 13 Phillips ct.
Maria J. Miss, forewoman, 39 Park, bds. 109 Elliott
Mary A. Miss, bds. 8 Federal
Olive H. Miss, shoe stitcher, h. 30 Bow
Ruth Miss, bds. 30 Bow
Walter S. telegrapher, 162 Cabot, bds. 13 Phillips ct.
Willis B. rem. to Saugus
see Creesy and Cressey
Crimmin Michael, rem. to Worcester
Cripps Arthur M. (Etta) bookkeeper (50 Union st. Boston), bds. 42 Abbott
Crisenzo Falloni masontender, h. u. 7 Porter
Critchett Charles E. shoemaker, bds. 6 Wilson
Charles H. (Mary J.) fish dealer, 6 Wilson, h. do.
Jennie A. Miss, bds. 6 Wilson
Criterion Shoe Co. (Sydney F. Perkins), shoe mnfrs, 55 Rantoul
Crittenden Viola E. Miss, teacher, South school, rms. 43 Lovett
Crockett Alvah G. (Caroline E.) machinist U. S. M. Co. h. u. 22 Butman
Luella M. widow of Alfred C. bds. 18 Bisson
Walter S. (Ernestine J.) carpenter, h. 4 Locust ave.
Croken Lila Mrs. shoe stitcher, bds. 36 Bartlett
Croly Maria E. widow of John, bds. 9½ Bisson
see Crowley
Crombie Andrew, died March, 1907
J. Milford, plumber, bds. 32 Peirce ave.
John A. (Minnie E.) shoecutter, h. 32 Peirce ave.
William M. rem. to Salem
Cronde Guiseppe, laborer, bds. 140 Park
Cronin Annie Miss, housemaid, 269 Cabot, bds. do.
Cornelius J. (Mary) fireman, B. G. & E. Co. h. 13 Jasper
Daniel (Hannah) laborer, B. G. & E. Co. h. 23 Cliff
Jeremiah, groom , "Swiftmoor," Paine ave. P. C. rms. do. (summer)
Johanna, bds. 15 Congress
Michael (Julia) section foreman, B. &. M. R. R. h. 3 South Hardy
Michael J. inside man "Swiftmoor" h. 8 Haskell, P. C.
William, rem. to Vermont
Crook Lottie L. Miss, housemaid, 21 Ocean, bds. do.
CROSBY A. L. & CO. (Abram L. and Norman E. Crosby), painters and paper hangers, 2 Arthur. See page 6

BAKER, the Druggist, Carries the finest line of Confectionery in the City

There's a difference in Drug Stores **Plummer Drug Co.** —THREE STORES— The Finest Stores in New England

Abram L. (A. L. Crosby & Co.), 2 Arthur, h. 15 Mulberry
Arthur L. (Leonora L.) mason, h. 28 Pond
CROSBY BERNICE C. (Helena), milk dealer, 13 Swan, h. do. See page 585
Charles W. (Mary J.) milk dealer, h. 12 Cressy
Clifton H. student, High school, bds. 17 Odell ave.
Elizabeth B. student, High school, bds. 7 Judson
CROSBY FORMAN A. (Mary E.) mason and contractor, office r. 7 Judson, h. 7 do. See page 131
CROSBY FRANK H. (Elizabeth A.) painter, decorator and paper hanger, 172A Rantoul, h. 17 Odell ave. See page 17
Gilbert R. mason, h. 28 Mulberry
Guy E. mason, bds. 28 Mulberry
Harold D. bds. 7 Judson
Harvey, employe U. S. M. Co. bds. 4 Congress
Jennie M. Mrs. rms. 2 Vestry ct .
Lewis A. (Martha A.), (Crosby & Cann), 27 Park, h. 31 Prospect
Lillian F. Miss, bookkeeper, 7 Judson, bds. do.
Norman E. (Jennie), (A L. Crosby & Co.), 2 Arthur, h. 22 Judson
Norris E. (Mina R.) tool maker U. S. M. Co. h. 10 Chase
Ralph A. mason appr, bds. 7 Judson
Rita Miss, bds. 28 Mulberry
Roy E. (Laura C.) clerk (Boston), h. 1 Arthur st. ext.
CROSBY WALLACE A. (Emma J.) milk and cream dealer, 19 Balch, h. do. See page 587
Walter H. student (Tufts), bds. 17 Odell ave.
William W. painter, bds. 15 Mulberry
CROSBY & CANN (Lewis A. Crosby and George L. Cann), masons and contractors, 27 Park. See page 12
Croscup Charles P. (Belle R.) carpenter, 713 Hale, B. F. h. 6 Arthur
William H. (Charity E.) carpenter and wheelwright, 316 Cabot, h. 14 Mulberry
Crosfield Martha L. widow of William D. h. 14 Chapman
Crosland Samuel (Carrie) machinist h. 13 Atlantic ave.
Cross Hannah A. Miss, h. u. 1012 Hale, B. F.
Nancy J. widow of Philip E. died July 1906
Philip E. (Jessie B.) mason, h. 19 Greene
Samuel S. shoe cutter, h. 43 Washington
William, employe U. S. M. Co. rms. 43A Elliott
Crosso Guiseppi, laborer, bds. u. 140 Park

Headquarters for Watches & Diamonds **S. M. LEACH** 165 C Rantoul Street

SILVERWARE and CLOCKS **S. M. LEACH** 165 C RANTOUL STREET

Pasquale, laborer, bds. u. 140 Park
Crotty Michael, machinist U. S. M. Co. bds. 14 Agate
Crouch Archie A. rem. to Stonington, Conn.
Crouse Grace E. Miss, teacher (Peabody), bds. 1 Judson
Mary F. Mrs. h. 1 Judson
W. Albert, cigars and lunch room, 150 Cabot, bds. 1 Judson
Crowe Albert E. clerk (B. &. M. R. R. Salem), bds. 108 Rantoul
Annie T. Miss, shoe worker, bds. 108 Rantoul
Margaret A. widow of Edward, h. 108 Rantoul
Mary J. Miss, shoe worker, bds. 108 Rantoul
Crowell Andrew J. died Apr. 27, 1906
Edward A. (Rose C.) carpenter, h. 14 Elliott
Francis J. (Helen M.) wholesale fish, 6 Lothrop, h. do.
Harry A. (Sarah E.) machinist, h. 10 W. Dane
James, manager, 116 Cabot, bds. 260 do.
Mazie Miss, shoeworker, rms. 18 Federal
Muriel B. Miss, dressmaker, bds. 14 Elliott
Rena B. Miss, clerk, 165C Rantoul, bds. 14 do.
Sarah A. widow of Andrew J. h. 32 Hart, B. F.
William B. jr. (Bertha M.), (Wightman & Crowell), 215 Rantoul, h. u. 22 Swan [Rantoul
Crowley Catherine, widow of John M. shoe stitcher, h. u. 32
Charles R. (Annie) shoe cutter, h. 16 Central ct.
D. Esmund, employe U. S. M. Co. bds. 572 Essex
Daniel F. shoemaker, rms. 7 Fayette
Daniel J. groom, 183 Hale, rms. 128 do.
H. Josephine Miss, bds. 572 Essex
James J. stone mason, bds. 26 Roundy
John S. (Crowley & Lunt), 3 Broadway, rms. 9 and 10, and 148 Middle st. Portland, Me. bds. 572 Essex
Joseph M. (Hannah) employe U. S. M. Co. h. 572 Essex
M. R. Jerome, graduate nurse, emergency hospital U. S. M. Co. bds. 572 Essex
Mary Miss, h. u. 28 Charnock
Michael J. shoe worker, h. 6 Front
Patrick, stone mason, h. u. 26 Wellman
Timothy (Ellen) machinist, h. u. 25 Pond
CROWLEY & LUNT, (John S. Crowley and Clarence H. Lunt), publishers of the Beverly City Directory and the Beverly Guide and Reference Book, 3 Broadway, rooms 9 and 10; also the Casco Bay Breeze and the Casco Bay Directory, 148 Middle st. Portland, Me.
see Croly

FINEST ICE CREAM **Plummer Drug Co.** —THREE STORES— Best Service in Beverly

We want your business **Plummer Drug Co.** —THREE STORES— We try to please you

Crump William, moulder U. S. M. Co. bds. 17 Sturtevant
Cudahy John, employe U. S. M. Co. rms. u. 210 Rantoul
Culbert Ethelda B. Miss, bds. r. 748 Hale, B. F.
CULBERT JAMES A. (Sylvia B.) harnesses, trunks, leather goods, boots and shoes, 721 Hale, B. F. also Manchester, and Magnolia, h. 238 Greenwood ave. B. F. See page 532
Lillian A. Miss, librarian, B. F. branch public library, bds. r. 748 Hale, B. F.
Cullanan Daniel, employe U. S. M. Co. bds. 397 Cabot
Cullen Edith L. Miss, employe U. S. M. Co. bds. 19 Pond
Ellen F. widow of William A. died Dec. 3, 1906
Loring R. employe U. S. M. Co. bds. 19 Pond
Mary E. widow of Patrick, bds. 39 Pierson
Mary T. Mrs. h. 19 Pond
Stephen E. (M. Ella) driver, B. F. D. h. 8 Butman
William T. bricklayer, bds. 39 Pierson
Cullett William, draftsman U. S. M. Co. rms. 21 McKinley ave.
Cullivan Daniel, laborer, rms. r. 643 Hale, P. C.
John (Catherine) groc. and prov. 28 Cabot, h. 28½ do.
Katherine A. Miss, bds. 28½ Cabot
Mary J. Miss, clerk, 28 Cabot, bds. 28½ do.
Susie T. Miss, clerk, 28 Cabot, bds. 28½ do.
CULLIVAN WILLIAM J. (Margaret A.) propr. Cabot Cash Market, 91 Cabot, h. 47 do. See page 564
Cummings Arthur C. rem. to Lynn
Charles H. city laborer, h. u. 43 Cabot
Charles K. (Boston), s. r. Paine ave. P. C. (see map)
Edgar R. (Alberta M.) compositor, 60 Railroad ave. h. 25 Bartlett
Ernest, employe U. S. M. Co. rms. 212A Rantoul
John J. (Nellie F.) foreman, 52 Railroad ave. h. 21 School
Joseph F. clerk, 124 Cabot, bds. 29 Boardman, Salem
Oscar (Letitia) clerk, 278 Cabot, h. u. 2 Dane
Cunningham Angus (Barbara A.) farmer, h. 43 Roundy
Charles, coachman, W. D. Sohier's, also harness, etc. 149 Rantoul, rms. off Ober opp. Neptune
Dennis, teamster, 20 Oak, bds. 111 Haskell, B. F.
Esther L. widow of Charles C. h. u. 5 Arthur
Gilbert (Mary E.) farm hand, h. 255 Dodge
Guy W. (Mabel) shoe cutter, h. 165A Rantoul
Hattie Miss, shoe worker, bds. u. 8 Fayette
Howard (Margaret) farmer, h. 318 Dodge
CUNNINGHAM J. WESLEY, produce, fruit, etc. 14 Walnut ave. bds. do. See page 574

Watches, Jewelry, Rings, Clocks, Etc. **S. M. LEACH** **165 C Rantoul Street**

WATCHMAKERS **TODD & SMITH** OPTICIANS
Our work is never done until you are satisfied

John, coachman, J. T. Morse's, Paine ave. P. C. (summer)
John F. (Frances S.) machinist U. S. M. Co. h. 48 Fayette
Oscar C. bds. u. 5 Arthur
Rachael, widow of Thomas, bds. 240 Dodge
Richard (Katherine) laborer, h. 52 Water
Roy A. rem. to Groton, Mass.
Samuel J. (Alice G.) mngr. 149 Rantoul, h. 166½ do.
Cunningham Thomas (Katherine P.) farm hand, h. 14 Walnut ave.
William E. rem. to Boston
William H. (Ellen) carpenter, h. 240 Dodge
Curley John, rem. to Boston
John, stone mason, bds. 9 High B. F.
Curnow George, chauffeur, 6 Hart, B. F. bds. do.
Curran Annie T. Mrs. rem. to Everett
Cornelius, rem. to Chelsea
Francis J. pastor, Star of the Sea church, h. 253 Cabot
John, clerk, 83 Rantoul, rms. do.
Currie Annie Mrs. rem. to Poughkeepsie, N. Y.
Francis J. Mrs. boarding house, 6 Elliott, h. 6 Elliott
Hiram N. (Annie) carpenter, h. 18 Bridge
Currier Charles A. pool and billiards, 120 Cabot, h. at Ware
Frank H. (Nellie W.) collector, 130 Cabot, h. u. 6 Davis
Fred H. (Rebecca) roofer, h. 15 Elliott
Herbert W. night operator, 157 Cabot, bds. at Newburyport
J. Harold, machinist, bds. u. 29 Pond
Lucinda D. Miss, bds. 81 Lovett
Nellie W. Mrs. millinery, u. 6 Davis, h. do.
Ora B. (Ellen) shoe laster, h. u. 29 Pond
Samuel F. gate tender, B. F. station, rms. 19 West
Curtin Daniel, painter, rms. 48 Pleasant
Curtis Allan (Boston), s. r. 52 Oak, B. F. (see map)
Anaclito, laborer, bds. u. 142 Park
Arthur W. (Ella) machinist, h. 41 Abbott
Ella R. clerk, City Hall, rm. 4, bds. 41 Abbott
Frederick L. (Mildred) upholsterer, 130 Cabot, h. u. 6 Chapman
Hall Dr. died June 10, 1906
Hall Mrs. (Boston), s. r. 824 Hale, B. F. (see map)
Helen, widow of James F. (Boston), s. r. off Common lane n. P. C. (see map)
John S. (Boston), s. r. 824 Hale, B. F. (see map)
John W. (Abbie S.) h. 16 Beckford
Lyman, shoe worker, h. 122 Cabot, rm. 1

Everything in the Drug Line **Plummer Drug Co.** —THREE STORES— WE FILL Prescriptions

Insurance OF ANY KIND WALTER S. FLINT, 127 CABOT STREET.

Reno, laborer, bds. u. 142 Park
Cusack Thomas H. harness worker, 721 Hale, B. F. h. 738 do.
W. A. employe U. S. M. Co. rms. 43A Elliott
Cushing Annie W. Miss, stenographer, U. S. M. Co. bds. 179 Rantoul
George W. (Boston), s. r. 783 Hale, B. F. (see map)
John W. (Hannah C.) clerk, 302 Cabot, h. 179 Rantoul
Cutter Rebecca O. widow of Samuel, h. u. 100 Corning
Samuel, shoe cutter, bds. u. 100 Corning
Cutts John M. (Cora F.) The Highlands, h. 32 Railroad ave.

Dacey Catherine Miss, laundress, bds. 58 Bartlett
Thomas (Mary) laborer, h. u. 41 Front
Daggett Arthur, rem. to Maine
Carrie E. Mrs. nurse, h. u. 298 Cabot
Fred, rem. to Danvers Hospital
Seth, asst. dairyman, Cherry Hill Farm
Dailey Ella S. Miss, bds. u. 31½ Cabot
Franklin P. (Mary E.) insurance solicitor, h. u. 31½ Cabot
Harry F. (Annie) machinist, h. u. 3 Davis
Dale William, employe, 215 Rantoul, bds. at Danvers
Daley Anna F. Miss, bds. 10 Arthur
Dennis C. machinist U. S. M. Co. bds. 26 Roundy
Elizabeth A. Miss, clerk (Lynn), bds. u. 135 Rantoul
Ellen T. Miss, student, bds. 26 Roundy
John, laborer, h. u. 193 Hale
John J. fireman, Bev. Gas Works, h. 14 Arthur
Mary A. Miss, bds. 10 Arthur
Mary A. Miss, stenographer, 36 Cabot, bds. 26 Roundy
Michael, laborer, bds. 15 Congress
Michael, laborer, bds. 35 High, B. F.
Patrick A. (Ellen M.) asst. supt. water works, h. 26 Roundy
William, gardener, Miss Mary E. Haven's, h. off 45 West, B. F.
William, machinist, rms. 15 Pleasant
see Daly
Dall Jane Miss, employe U. S. M. Co. bds. u. 23 Balch
Dallan William J. asst. dairyman, Cherry Hill Farm
Dallas Charles, mason, bds. 182 Hale
Dallison Francis P. butler, h. u. 153 Hale
Dalton Charles H. (33 Com'w'th ave. Boston), s. r. West Beach hill, B. F.
Patrick, laborer, bds. off 410 Hale, P. C.
Daly Dennis (Mary A.) city laborer, h. 13 Arthur

WATCHMAKERS TODD & SMITH OPTICIANS
EYES EXAMINED FREE

WATCHMAKERS **TODD & SMITH** OPTICIANS
WE DO OUR REPAIR WORK PERSONALLY

James H. (Mary A.) clerk (Salem), h. u. 11 School
Julia Miss, maid 56 Grover
DALY PATRICK J. (Ellen M.) groceries and provisions, coal and wood, 18 Charnock, also employe city water dept. h. 1 Prospect. See page 584
William A. miller U. S. M. Co. bds. 52 Lothrop
William H. laster, rms. 48 Pleasant
see Daley
Damiani Clito, laborer, bds. 6 Munroe
Damiano, rem. to Italy
Emilio (Mary P.) laborer, h. 17 Knowlton
Damon Henry F. (Gilberta) machinist U. S. M. Co. h. 435 Cabot
Damrosch David, railroad employe, bds. 6 Congress ct.
Dana Samuel (Boston), s. r. 54 West, B. F. (see map)
Danforth Edna B. Miss, buyer (Boston), bds. 16 Walnut ave.
DANFORTH ERNEST F. produce dealer, 21 Budleigh ave. bds. do. See page 589
Estella M. Miss, student, High school, bds. 21 Budleigh ave.
Francis E. (Annie) carpenter, contractor and builder, 21 Budleigh ave. h. do.
Joseph H. (Faustina P.) shoemaker, h. 16 Walnut ave.
Daniels Alanson L. (1 Fairfield st. Boston), s. r. 143 Valley, B. F. (see map)
C. Barbara Miss, student, High school, bds. u. 692 Hale, B. F.
Charles L. (Nellie) machinist, h. u. 1 Arthur st. ct
Edith F. Miss, bds. 32 Broadway
Edward R. employe U. S. M. Co. rms. 28 Swan
DANIELS GEORGE A. (Carrie F.) insurance, 4½ Arthur st. ext. (and 223 Essex st. Salem), also constable, h. 4½ Arthur st. ext. See page 590
George H. (Carrie) foreman U. S. M. Co. h. 32 Broadway
Herman B. (Elsie G.) shoe welter (Lynn), h. 25 Swan
DANIELS JOHN, prop. Central Market, 719 Hale, h. u. 692 do. See page 542
Leonard M. clerk, 89 Cabot, rms. 23 Union
Walter M. shoe packer, bds. 4½ Arthur st. ext.
D'Antonio Antonio, laborer, bds. u. 16 Creek
Guiseppe, laborer, bds. u. 16 Creek
D'Arcy Annie Miss, cook, 14 Central
Darling Joseph E. (Ethel L.) stenographer, h. 515 Cabot
D'Arthenay John (Mary) bds. 192 Rantoul
Davenport Arthur H. rem. to Danvers

FIRE INSURANCE. **WALTER S. FLINT,**
127 CABOT STREET,

YALE MOTOR CYCLE KILHAM THE BICYCLE MAN
Cor. Railroad Ave. & Rantoul St. Telephone

Dwight, employe U. S. M. Co. bds. 9 Atlantic ave.
DAVENPORT ELMER W. (Esther) express, piano and furniture moving, 3½ Hale and 59 Broadway, also mngr. Bev. storage warehouse, h. 9 Central ct. See page 9
George K. (Caroline A.) trav. salesman, h. 9 Atlantic ave.
Helen G. Miss, clerk, 240 Cabot, bds. 139 Dodge
Jabez K. h. u. 19 Railroad ave.
Mary W. Mrs. bds. 9 Central ct.
Melvin E. (Annie) dentist, 156 Cabot, h. 61 Lovett
Ralph, clerk (Boston), bds. 9 Atlantic ave.
Ruth P. Miss, student, bds. 139 Dodge
William W. (Jennie P.) produce dealer, h. 139 Dodge
Davey John F. (Margaret) mngr. U. S. M. Co. h. 52 Lothrop
see Davie
DAVIAU JOSEPH, boarding and lodging, 96 Elliott, h. do. See page 562
Davidson Alice Miss, shoe stitcher, bds. 43 Railroad ave.
Sarah Miss, rem. to Andover
William, dairyman, Moraine Farm, bds. 7 Trask
see Davison
Davie James, gardener, F. Bemis', bds. u. 10 Vine ct. B. F.
John, employe U. S. M. Co. rms. 193 Rantoul
see Davey
Davies Edith F. Mrs. nurse, bds. 8 Fayette
DAVIS ADDISON, dealer in Gravel Pond ice. 46 Preston pl. B. F. h. do. See page 545
Annie Miss, clerk, 240 Cabot, bds. 5 Porter
Arthur C. carpenter, 713 Hale, bds. 23 Everett, B. F.
Benjamin A. (Eliza J. McKay stitcher, h. u. 8 Hardy
Carl M. (Belle) employe U. S. M. Co. rms. 28 Pleasant
Caroline J. widow of John E. h. 128 Balch
Carrie Miss, rem. to 28 Norman, Salem
Carrie Miss, student, High school, bds. 23 Everett, B. F.
Charles D. (Mary A.) lobsterman, h. 7 Silver ct.
Charles E. employe, 58 Railroad ave. h. at Gloucester
Charles F. (Emma L.) bookkeeper (B. &. M. R. R. Boston), h. 63 Lovett
Charles H. rem. to Gloucester
Charles R. student, bds. 46 Preston pl. B. F.
Charles Thornton (Frances A.) judge Mass. Land Court, h. 83 Lothrop
Charles W. (Mary P.) h. 8 Newbury
Chester W. leather worker, bds. 8 Newbury

VERY FINE Tea Rolls delivered HOT for Evening Parties
ELLIS BAKERY

OUR BREAD Needs no Advertising Convince Yourself ELLIS BAKERY

Clara N. widow of Thomas D. h. 15 W. Dane
Edgar F. foreman, 82 River, h. 38 Bow
Edith F. Mrs. shoe worker, bds. u. 8 Fayette
Ellen F. Miss, h. 8 Hale
Elmer (Jennie) employe U. S. M. Co. h. u. 8 Bisson
Eunice A. widow of William P. died Aug. 3, 1906
Eva A. Miss, teacher, High school, h. 57 Lovett
Everett F. gardener, bds. u. 196 Rantoul
Frederick G. agent (Boston), h. 161 Cabot, suite 2
H. Clinton (Edith) millwright U. S. M. Co. h. 7 Winter
Herman, shoe maker, bds. 40 Front
Ira E. bookkeeper (Boston), bds. 23 Everett, B. F.
Janet Miss, tel. operator, 157 Cabot, bds. 8 Franklin pl.
John A. (Helen J.) carpenter, h. u. 20 W. Dane
John R. rem. to 6 Broad st. Salem
Joseph G. shoe cutter (Salem), h. u. 32 Hart, B. F.
Kingsbury H. machinist U. S. M. Co. bds. 63 Lovett
Lillian M. Miss, bds. u. 13 Ocean
Lucilla C. widow of Henry F. h. u. 17 Briscoe
Mildred A. Miss, bookkeeper, 63 Federal, bds. 8 Newbury
Milton H. shoe cutter, h. 82 Standley
Minerva S. widow of Hubert H. nurse, h. 46 Pleasant
Nettie P. Miss, seamstress, bds. 15 W. Dane
Otis N. gardener, 681 Hale, h. 23 Everett, B. F.
Parker S. (Julia E.) h. 215 Elliott
Pearl D. Miss, stenographer (Salem), bds. 63 Lovett
Rita Dudley, widow of Frank E. bds. 15 Hull
Roland P. student (M. I. T.), bds. 215 Elliott
William C. (Ella W.) musician, h. Blaine ave. n. Cabot
William J. machine operator, h. 8 Franklin pl.
William P. trav. salesman, bds. 46 Pleasant
see Davies

Davison Laura E. Mrs. bookkeeper (Lynn), bds. 214 Bridge
see Davidson

Dawson Robert H. employe U. S. M. Co. bds. 21 Gage

Daxin Eber E. (May) painter U. S. M. Co. rms. u. 41 Pond

Day Abbie A. widow of Benjamin H. bds. 74 Standley
Adelaide F. Miss, bds. 12 Oak, B. F.
Adelaide L. Miss, teacher, Beverly Farms school, bds. 137 Valley, B. F.
Arthur M. bds. 135 Hart, B. F.
Charles F. mason, bds. 12 Oak, B. F.
Charles H. mason, h. 12 Oak, B. F.
Dudley D. farmer, bds. 797 Cabot
Edward B. (Annie E.) machinist U. S. M. Co. h. 5 Lyman

Headquarters in Beverly for Boston Round Trip Tickets, 60c Joseph F. Kilham, Cor. RAILROAD AVE. and RANTOUL ST.

Round Trip Tickets to Boston, 60c at Cor. Railroad Ave. & Rantoul St. KILHAM THE BICYCLE MAN TELEPHONE

E. Frederick, carpenter, h. 745 Hale, B. F.
Eben (Hardy & Day), 2 High, h. 137 Valley, B. F.
George E. engineer, 59 Broadway, h. 25 Vestry
George S. clerk, B. F. station, bds. 12 Oak, B. F.
Harvey F. carpenter, 151 Valley, bds. 135 Hart, B. F.
Mary B. seamstress, bds. 5 Lyman
May R. Mrs. teacher, South school, bds. 1 Cypress, Salem
Samuel A. farmer, h. u. 786 Cabot
Sophronia A. widow of Samuel, h. 797 Cabot
William H. painter, bds. 135 Hart, B. F.
William P. painter, h. 135 Hart, B. F.
William T. (Jennie) machinist U. S. M. Co. h. u. 3 Dane
Dean Charles H. shoe cutter, h. u. 31 Wallis
DEAN ELLA B. MRS. (North Shore Toilet Parlors), 173 Cabot, h. u. 31 Wallis. See page 559
Dearborn E. W. asst. cashier U. S. M. Co. h. 63 Franklin, Lynn
Lilla B. Mrs. h. 38 Colon
Mary A. Mrs. rem. to Deerfield, N. H.
Dears Albert F. clerk, 165C Rantoul, bds. 49 Railroad ave.
De Benedetti Luigi, laborer, bds. 11 Union
Modestino, laborer, h. 11 Union
see Benedict
Decker Frank L. (Evelyn T.) mngr. 188-190 Cabot, h. 8 Chapman
Leonard B. (Julia E.) advtg. agent, bds. 8 Chapman
Decost Edward, rem. to Salem
Edward, jr. teamster, 20 Oak, bds. 209 Hart, B. F.
William (Carrie), painter, h. 304 Cabot
Decoste Charles E. driver, 3½ Hale, h. 53 Front
Deering Agnes Miss, shoe stitcher, h. 9 Wellman
Edmund B. jr. morocco dresser, bds. 9 Wellman
Jeremiah J. morocco dresser, bds. 9 Wellman
John T. employe U. S. M. Co. bds. 9 Wellman
DeFoe C. Fred (Eva) furniture maker (Salem) h. 7 Jackson
Fred A. (Mabel) machinist U. S. M. Co. h. 175 Bridge
Defoe J. Arthur, machinist U. S. M. Co. rms. 17 Swan
Delaney James P. (Catherine) forman shipper, U. S. M. Co. h. 7 Hardy
John (Catherine) hairdresser, 34 Cabot, h. u. 12 Davis
Lizzie Miss, shoe worker, bds. 18 Roundy
Margaret Miss, shoe worker, bds. 18 Roundy
Margaret D. Miss, cook, A. B. Claflin's, Neptune, bds. do.

IF YOU ENJOY GOOD FOODS, PURE AND WELL BAKED
PATRONIZE THE ELLIS BAKERY

POTATO CHIPS The Very Finest Made. Inquire about them ELLIS BAKERY, 309 Cabot St.

Mary, widow of James, bds. 7 Hardy
Patrick (Catherine) laborer, h. 18 Roundy
Patrick J. rem. to Salem

DELANEY THOMAS F. (Mary E.) apothecary, 207 Cabot, h. u. 21 Atlantic ave. See page 132

William, machinist U. S. M. Co. rms. 6 Columbus ave.
Delanno Tomaso, laborer, bds. u. 16 Creek
Delano Samuel S. rem. to Waltham
deLara E. Francis, employe, 87 Rantoul, rms. 7 Burton ave.
Delgrado Rocco, laborer, bds. 16 Creek
DellaMonica Pietro (Ezzo & DellaMonica), 64½ and 85 Rantoul, h. 4 River
Delmonte Guiseppe (Onesta) laborer, h. 6 Munroe
Samuele, laborer, bds. 6 Munroe
DeLory Wilbur (Belle B.) foreman 18 Bow, h. 17 Laurel
William J. (Nancy) driller, h. u. 38 Water
DeLupo Antonio, laborer, bds. u. 146 Park
Demack Edwin (Louisa) retired, h. 86 Essex

DEMACK LEO C. (Mabelle F.) teacher of piano, 86½ Essex; also musical director and organist at St. Peter's church, h. 86½ Essex. See page 555

Demaillers Raoul L. machinist U. S. M. Co rms. 26 Lyman
DeMar Louis A. rem. to So. Carolina
DeMerritt Alphonso (Ida) trav. salesman (Salem), h. u. 14 Atlantic ave.
DeMings Alice E. box maker, bds. 13 Lovett
John A. (Bessie L.) stone cutter, h. 13 Lovett
Maude M. Miss, violinist, bds. 13 Lovett
Demings John M. stone cutter, bds. u. 24 Lothrop
Demmons Olive Miss, maid, bds. 4 Oak, B. F.
Dempsey K. Miss, stenographer U. S. M. Co. bds. at Salem
Deinstadt Andrew, carpenter, rms. u. 776 Hale, B. F.
Denard Michael (Josephine) h. 8 Porter
Denault J. J. Thomas (Emma) carpenter, h. 23 Roundy
Deneen Cornelius, laborer, bds. 726 Hale, B. F.
Denesha Evelyn H. Miss, bds. 13½ Pierce ave.
Frederick C. (Ella F.) employe U. S. M. Co. h. 13½ Pierce ave.
Dennehy Dennis T. teamster, h. 6 Cliff
Dennen Emma F. Miss, shoe operative, bds. 74 Dodge
Dennet Elizabeth J. widow of William H. h. 18 Thorndike
Blanche R. Miss, bds. 18 Thorndike
Denning Anna H. Mrs. shoe stitcher, bds. u. r. 129 Water
Louisa Miss, stenographer (Boston), bds. u. r. 129 Water
Dennis Carrie A. Miss, bookkeeper, (114 Washington st. Salem), bds. 26 Prospect

Kilham the Bicycle Man IS THE PLACE TO TRADE Telephone. Cor. RAILROAD AVE. & RANTOUL ST.

BENTON LOAN CO. Money Loaned on Horses, Carriages, Pianos, Jewelry, Etc. 141 Cabot St., Room 8

Charles F. newsdealer (Salem), h. u. 7 Briscoe
Charles S. (Ardella E.) magnetic healer, 26 Prospect, h. do.
Edgar H. (Sadie) shoe cutter, bds. 45½ Railroad ave.
Frank A. (Georgie S.) employe U. S. M. Co. h. 45 Railroad ave.
George F. coachman, rms. 70 Cabot
Hannah W. widow of John J. h. 79 Bisson
James (Bessie) laborer, h. 19 Charnock
John H. (Caroline M.) h. 45½ Railroad ave.
Joseph A. (Clara M.) shoe cutter, h. 9 Devon ave.
Joseph G. (Ella M.) pressman, 60 Railroad ave. h. 5 Mechanic
Larita F. Miss, stenographer (Newton Upper Falls), bds. 9 Devon ave.
Lillian P. Mrs. bookkeeper (Salem), h. 7 Bisson
Denno Jessie A. Mrs. h. r. 768 Hale, B. F.
Proctor M. student, High school, bds. r. 768 Hale, B. F.
Densmore Emma S. Miss, teacher (Danvers), bds. 346 Cabot
see Dinsmore
Derby Abbie, widow of Charles A. h. 16 Franklin pl.
Charles A. died Dec. 30, 1906
Warren H. clerk, 7 Water, bds. at Salem
Derry Fred J. (Frost Box Co.), 36 Cabot, h. at Danvers
DeSantis Frank, rem. to Italy
DESCHAMPS BENJAMIN S. (Sarah J.) mason and contractor, 21 Pleasant, h. do. See page 588
Joseph, printer, bds. 21 Pleasant
Helen M. Miss, bds. 21 Pleasant
Desmond Annie M. Miss, shoe operative (Salem), h. 6 Fayette
Dennis J. driver, 58 Pleasant, bds. 10 Rantoul
DESMOND JEREMIAH F. (Mary E.) livery, hack and boarding stable, r. 58 Pleasant, also (Donovan & Desmond), 83 Rantoul, h. 58 Pleasant. See page 450
Mary A. Miss, shoe stitcher, bds. 10 Rantoul
Timothy J. (Annie) shoe worker, h. 10 Rantoul
Desousa Manuel I. (Anna L.) hairdresser, 153 Cabot, rms. 3 and 4, h. u. 7 Bow
deThomazy Ludovico, mason, bds. u. 18 Creek
Deveau John B. (Ella) carpenter, h. 47 Chase
William, clerk, 89 Rantoul, bds. at Essex
Devine Alden G. machinist U. S. M. Co. bds. 21 Knowlton
Arthur J. shoe cutter, bds. 21 Knowlton
Charles V. shoe cutter, bds. 21 Knowlton

Lime, Cement, Sand, All Masons' Supplies Sprague, Breed & Brown Co. Telephone Beverly

Pocahontas & New River Steam Coal Sprague, Breed & Brown Co.
Telephone Beverly

Hattie H. Miss, bds. 10 Fayette
James H. machinist U. S. M. Co. bds. 4 Agate
Joseph, died Sept. 3, 1906
Lizzie Miss, bds. 21 Knowlton
William A. (Matilda) fisherman, h. 4 Agate
Devost Joseph, carpenter, rms. 180B Rantoul
Dewar Margaret, widow of John, bds. 351 Brimbal ave.
Mary Miss, employe U. S. M. Co. bds. 20 Charles
Sarah Miss, employe U. S. M. Co. bds. 20 Charles
Dewing Fred M. rem. to Rio Janeiro, S. A.
DeWitt Alice Miss, rem. to Philadelphia
Henry J. (Nettie) laborer, h. Balch, byd. McKay
Henry F. (Florence) gardener, bds. Balch, byd. McKay
DeWolf A. S. draftsman U. S. M. Co. bds. 47 Railroad ave.
Dexter Florence S. Miss, student, High school, bds. 24 Peirce ave.
Franklin Dr. (274 Marlboro st. Boston), s. r. off 345 Hale (see map)
George (39 Commonwealth ave. Boston), s. r. off Common lane n. Thissell (see map)
George T. (Boston), s. r. W. S. Dexter's, 8 Grove, B. F.
Gordon (55 Beacon st. Boston), s. r. 675 Hale, B. F. (see map)
Howard (Ella) teamster, 3½ Hale, h. 40 Front
Josephine M. Mrs. (Boston), s. r. off Valley n. Hart, (see map)
Margaret, widow of John C. died Dec. 5, 1906
Marion R. Miss, student (Bates), bds. 24 Peirce ave.
Philip (Boston), s. r. Storrow hill, off 800 Hale, B. F. (see map)
Robert L. carpenter, bds. 24 Peirce ave.
DEXTER SAMUEL R. (Ella) carpenter and contractor, sawing and planing, 126 Park, h. 24 Peirce ave. See page 34
Vandelia Miss, rem. to 87 Davis, Keene, N. H.
William S. (Boston), s. r. 8 Grove, B. F. (see map)
Dias Alden F. (Edith N.) machinist, bds. u. 13 W. Dane
Dickey Effaline M. M. Miss, rem. to Salem
James F. rem. to Revere
Dickinson Joseph S. teamster, 98 Park, bds. 151 do.
Dickson Emily I. Miss, teacher, High school, rms. 3 Burton ave.
see Dixon
Diette Arthur (Lumina) machinist U. S. M. Co. h. 49 Bartlett
DiFabio Carmine, laborer, bds. 146A Rantoul

MONEY to LOAN on Furniture, Etc., or any Good Security. **Benton Loan Co.** 141 Cabot St., Room 8

Benton Loan Co., Money Loaned on Furniture, Pianos, Etc. 141 Cabot St. Room 8

di Genova Andrea, laborer, bds. 8 Back
Diggins Arthur A. (Catherine) teamster, 70 Park, h. 7 Swan
DIGGINS LAWRENCE, prop. Beverly Farms House, 8 Vine ct. B. F. h. do. See page 545
Dike Sarah M. Miss, companion, 71 Cabot, bds. do.
Di Lelley Zupito, laborer, bds. u. 142 Park
Dillon Patrick J. blacksmith, h. 629 Hale, P. C.
Dimale Rocco, laborer, bds. u. 136 Park
Dinardo Michele (Josephine) employe U. S. M. Co h. 8 Porter
Dinkle Henry (Annie) driver, 6 Wentzell ave. bds. 351 Brimbal ave.
Dinsmore James C. (Jessie M.) cabinet maker, h. 96 McKay
Robert N. machinist U. S. M. Co. bds. 96 McKay
Susan B. employe U. S. M. Co. bds. 96 McKay
see Densmore
Dion Arsene (Regina) machinist U. S. M. Co. h. 75½ Rantoul
Di Palma Antonio, laborer, bds. 146 Park
see Palmer
Di Paolo Pasquale, laborer, bds. u. 140 Park
Di Rino Tomos, (Maranda) laborer, h. u. 136 Park
Di Rublio Angelo (Philomena) foreman laborer, h. u. 146A Rantoul
DIRIGO BAKERY (Fred W. May), bakers, also dining room, 217-219 Cabot. See page 568
DIRIGO CREAMERY CO. (Albert J. Garland), cream and milk dealers, and butter and ice cream mnfrs. 98 Park. See page 5
Di Signore Guiseppe, laborer, bds. 180½ Rantoul
Dix Charles T. plumber (Boston), bds. 584 Hale, P. C.
George E. fish cutter, bds. 584 Hale, P. C.
Dixon Clara R. Miss, h. u. 261 Cabot
Maud I. Miss, housemaid, 23 Wallis
see Dickson
Doane Albert (Annie) carpenter, h. 293 Cabot, will remove to Yarmouth, N. S.
DOANE HOWARD A. carpenter, contractor and builder,10 Common Lane, P. C. rms. 776 Hale, B. F. See page 536
Jane, widow of Hiram, bds. 39½ Stone
John O. (Etta) leather worker, h. 39½ Kernwood ave.
Thomas F. (Mary) carpenter, h. 116 Bridge
Doble C. L. & Co. (Mrs. Clara L. Doble), dry and fancy goods, 192 Cabot
Clara L. Mrs. (C. L. Doble & Co.), 192 Cabot, h. u. 59 [Essex

No Slate in Our COAL Sprague, Breed & Brown Co. TELEPHONE BEVERLY

Bright, Clean COAL. PRICES AS LOW AS THE LOWEST Sprague, Breed & Brown Co. Telephone Beverly

Leon, clerk, P. O. bds. u. 59 Essex
Phineas K. rem. to Maine
Dockham Charles H. (Annie G.) letter carrier, h. 5 Elm
Mary E. Miss, bds. 5 Elm
Dodd Bessie B. Miss, clerk, 240 Cabot, bds. 163 Essex
Charles H. (Bessie W.) clerk, 302 Cabot, h. u. 22 W. Dane
Edmund G. (Bessie F.) janitor, Hardie school, h. 74 Essex
Harold G. steamfitter, 85 Cabot, bds. 74 Essex
Jacob M. (Hannah J.) h. 163 Essex
Nellie L. Miss, seamstress, bds. 163 Essex
William L. foreman, 53 Rantoul, bds. 163 Essex
DODGE A. & SON (Albert Dodge), flour and grain, fertilizer, etc. 70 Park. See page 589
Albert (A. Dodge & Son), 70 Park, h. at Gloucester
Albert W. (Mary) carpenter, h. 7 Briscoe
Alice M. Miss, bds. 3 Thorndike
Alna H. (Elizabeth F.) farmer, h. 138 Conant
Andrew (Sarah J.) farmer, h. 200 Dodge
Ann E. widow of Andrew 2d, h. 24 Federal
Annie D. widow of Charles A. bds. 194 Rantoul
Annie P. widow of Israel W. h. 11 Atlantic ave.
Arthur F. clerk, 53 Rantoul, bds. 25 Hale
Arthur W. rem. to Maine
Benjamin B. (Hannah M.) retired, h. 388 Cabot
Benjamin F. (Mary F.) h. 299 Cabot
Betsey Mrs. bds. 10 Arthur
Charles H. (Lizzie W.) milk dealer, 27 Wallis, h. do.
Charles L. (Mary E.) general agent, Mass. Mut. Life Ins. Co. 222 Cabot, h. 41 Washington
Charlotte P. widow of J. Stanwood, h. 76 Cabot
Clarence L. rem. to Wenham
Clytie E. Miss, bookkeeper, 9 Abbott, bds. 11 Atlantic ave.
Edwin E. shoemaker, h. 78 Rantoul
Eleanor L. Miss, clerk, 38 Lovett, bds. 41 Washington
Ernest B. stenographer (Peabody), bds. 348 Dodge
Ethel S. Miss, asst. public library, bds. 6 Summer
Everett F. clerk (Lynn), bds. 25 Hale
Frances L. widow of Roger E. h. 66 Dane
Frank W. (Addie P.) painter, h. 24 Judson
Fred C. (Clara L.) clerk (125 Milk st. Boston), h. 15 Devon ave.
Frederick A. (Nettie R.) market gardener, 203 Dodge, h. do. [Prospect
Frederick N. (Jeannette H.) shoe cutter (Lynn), h. 22

All Business Strictly Confidential. Benton Loan Co.

Real Estate, Mortgages, Insurance, The Leading Companies WALTER S. FLINT 127 CABOT STREET

George A. laborer, rms. 70 Rantoul
George W. leather sorter, h. 155 Hale
Grace L. Miss, bds. 11 Atlantic ave.
Helen M. widow of Charles F. h. u. 23 Vestry
Henry E. gardener, h. 26 Judson
Henry E. 2d (Mary L.) farmer, h. 776 Cabot
Horace P. student (Salem), bds. 348 Dodge
J. Clifford (Elizabeth D.) shoe cutter, h. 6 Summer
James H. engineer, bds. 14 Bisson
Jennie P. Miss, asst. public library, bds 41 Washington
John P. died Dec. 21, 1906
Jonathan, farmer, h. Elmwood ave.
Joshua S. (Ann E.) farmer, h. 400 Cabot
Levi W. farmer, h. 132 Conant
Lillian F. Miss, clerk (Boston), bds. 26 Judson
Louis L. (Caroline L.) draughtsman (Navy Yard, Boston), bds. 76 Cabot
Lucius B. (Georgianna) h. 282 Cabot
Marion L. Miss, student, B. H. S. bds. 7 Briscoe
Martha C. Miss, h. 346 Dodge
Martha S. widow of Horace W. h. 348 Dodge
Mary A. Miss, h. u. 47 Bartlett
Mary L. Miss, shoe stitcher, bds. u. 23 Vestry
Milo C. clerk (Plymouth), bds. 6 Summer
Nathaniel P. (Abbie) machinist U. S. M. Co. h. 163 Cabot, rms. 16 and 17
Perley N. (Eliza F.) farmer, h. 595 Cabot
Ralph F. wholesale fish (Port Clyde, Me.), h. 161 Cabot, suite 5
Robert L. rem. to Maine
Ruth A. Miss, student, High school, bds. 288 Cabot
Ruth A. widow of John P. h. 288 Cabot
Ruth B. Miss, student, bds. 6 Summer
S. Isabella Miss, bds. 200 Dodge
Susan J. Miss, h. u. 24 Federal
Susie A. Miss, student (Salem), bds. u. 24 Federal
Walter F. farmer, bds. 200 Dodge
Walter F. (Annie E.) shoe cutter, bds. 22 Prospect
William J. bookkeeper (111 Purchase st. Boston), bds. 22 Prospect

Doen Loran F. rem. to Lynn
Doherty James, molder U. S. M. Co. bds. 260 Cabot
William, corder U. S. M. Co. bds. 17 Sturtevant
Dolan Edward, rem. to Conn.
John, machinist U. S. M. Co. h. u. 14 Cabot
John W. machinist U. S. M. Co. rms 151½ Rantoul

Good Goods Prices Right Plummer Drug Co. —THREE STORES— We are Never UNDER Sold

Command US **Plummer Drug Co.** Where We can accommodate you
—THREE STORES—

Dollard Lewis A. (Annie) employe Moraine farm, h. 75 Conant
Ray A. Miss, student, High school, bds. 75 Conant
Dolliver Amos A. employe U. S. M. Co. bds. 18 Agate
Garfield O. shoe heeler, bds. 18 Agate
James C. machinist (Salem), bds. 18 Agate
Whitfield F. (Sarah) painter, h. 18 Agate
Z. Mabel Miss, shoe stitcher, bds. 18 Agate
Dolloff William E. (Etta F.) carpenter, h. u. 32 Pond
Donahue Abbie E. Miss, housemaid, 28 Columbus ave.
Daniel, machinist U. S. M. Co. rms. u. 7 Beckford
Margaret M. Miss, housemaid, 25 Railroad ave. bds. do.
Margaret T. rem. to Salem
see Donohue and Donoghue
Doner Charles E. (Essie M.) supervisor of penmanship, public schools, bds. 9 Devon ave.
Donkin Charles C. (Grace L.), (J. M. Donkin & Son), u. 36 Thorndike ave. bds. 9 Charnock
J. M. & Son (James M. and Charles C.), carpenters, u. 36 Thorndike ave.
James M. (Louisa), (J. M. Donkin & Son), u. 36 Thorndike ave. h. do .
Mary L. Miss, bds. u. 36 Thorndike ave.
Donlon Bridget Miss, housemaid, 19 Abbott
John F. (Mary) stone mason, h. 8 Prospect
Sarah A. Miss, tel. operator, 157 Cabot, bds. 8 Prospect
Thomas (Julia) laborer, h. 9 Cox ct.
Donnelly John, laborer, Cherry Hill Farm, bds. do .
John E. telephone inspector, h. 101 Hale
Margaret S. Miss, rem. to Maine
Thomas J. carpenter, h. 2 Orchard
Donoghue Catherine Miss, housekeeper, 73 Haskell, B. F.
Donohue Bridget, widow of Thomas, washwoman, h. u. 18 Stone
David, clerk, 133 Cabot, bds. u. 18 Stone
John, laborer, bds. 9 High, B. F.
see Donahue and Donoghue
Donovan Albert B. (Ellen F.) laborer, h. 6 Willow
Cornelius F. timekeeper, 640 Hale, P. C. bds. 18 High, B. F.
Edward F. employe U. S. M. Co. bds. 15 Peirce ave.
Eugene J. (Catherine) starter, B. & N. st. ry. h. u. 24 Rantoul
Helen M. Miss, stenographer (601 Chamber Commerce, Boston), bds. 15 Peirce ave.
John C. (Donovan & Desmond), 83 Rantoul, h. at [Lynn

If you are looking for REAL ESTATE, INSURANCE, Etc., we would be pleased to talk the matter over with you. **WALTER S. FLINT,** 127 CABOT STREET.

Harper's Garage Co., 75 RANTOUL ST. Tel. 60
Automobiles, Gasoline, Oils, Batteries & Tires

Josephine M. Miss, student, High school, bds. 15 Peirce ave.
Katherine A. student, High school, bds. 18 High, B. F.
Joseph, machinist, h. u. 34 Roundy
Mary A. Miss, rem. to Toronto, Ont.
Michael, fireman U. S. M. Co. rms. 180B Rantoul
Michael H. salesman (504 Albany bldg. Boston), h. 5 Orchard
Nellie C. Miss, stenographer (Boston), bds. 18 High, B. F.
Peter, gardener, h. 18 High, B. F.
Peter T. asst. gardener, bds. 18 High, B. F.
Sarah F. student, High school, bds. 18 High, B. F.
William J. (Mary A.) toolmaker U. S. M. Co. h. 15 Peirce ave.

DONOVAN & DESMOND (John C. Donovan & Jeremiah F. Desmond), funeral directors, 83 Rantoul. See page 17

Donzelle Guiseppe (Angel) blacksmith, h. u. 38 Water
Doody Frances E. Miss, clerk, 130 Cabot, bds. 19 Linden ave.
Doogue William (Augusta L.) paper hanger, h. 37 Federal
Dooley Andrew, machinist U. S. M. Co. bds. 3 So. Hardy
Dooling Alice F. Miss, bds. 165A Rantoul
Daniel (Annie) laborer, h. 178 Rantoul
Francis X. (Mary) stock fitter, h. u. 19 Front
Frank (Mary T.) asst. shipper U. S. M. Co. h. 163 Rantoul
Susan D. widow of John, died June 9, 1906
Doran Genevieve Miss, rem. to Waltham
L. Blossom, Miss, teacher, High school, rms. 43 Lovett
James, blacksmith (Salem), h. u. 16 Front
Mary A. Miss, housekeeper u. 16 Front
Dorman Eli M. (Nellie L.) experimental machinist, h. 3 Clifford ave.
Leona M. Miss, bds. 3 Clifford ave.
Dorothy Elisha H. (Fannie) city laborer, h. u. 10 Winter
Dorset Arthur, hostler, 20 Lovett
see Dossett
Dossett Arthur L. driver, Cherry Hill Farm, bds. do.
Harriet L. Miss, shoe liner, bds. 7 Silver ct.
Nettie E. shoeworker, bds. 7 Silver ct.
William (Janet C.) laborer, h. u. 7 Silver ct.
see Dorset
Doty Edna M. Miss, shoe worker, bds. 18 Dane
Ethel Miss, clerk, 250 Cabot, bds. 18 Dane
Mary A. widow of Charles, h. 18 Dane

Let me Estimate on your Carpenter Work. Satisfaction Guaranteed
Bidie H. Moulton, 112 HALE STREET

It will be to your advantage to have me estimate on your Carpenter Work **Bidie H. Moulton,** 112 HALE STREET

Doucette Fabian S. rem. to Gloucester
Lucy Miss, maid, 92 McKay
Minnie Miss, nurse, bds. 157 Hale
Douglas Annie D. widow of Thomas H. h. 15½ Peirce ave.
Madeline L. Miss, student (Salem), bds. 15½ Peirce ave.
Dow Alexander, bds. 705 Hale, B. F.
Charles S. h. 10 Pond
Elizabeth B. Miss, rem. to Milwaukee, Wis.
Elizabeth B. widow of John E. h. 1019 Hale, B. F.
Henry F. foreman U. S. M. Co. rms. 10 Judson
DOW JAMES B. proprietor Sunnyside Greenhouses; also coal and wood, 681 Hale and 21 Oak, n. B. F. depot (and Manchester), h. 705 Hale, B. F. See page 541
Russell A. employe 58 Railroad ave. bds. 13 Agate
S. H. & Co. (S. Harvey Dow and Miss Clara E. Patten), contract boot and shoe stitching, r. 40 Rantoul
S. Harvey (Martha A.), (S. H. Dow & Co.), r. 40 Rantoul, h. 46 Cabot
Walter W. teamster, 5 Prospect, h. 5 Munroe
Dowd Mary Mrs. h. 80 Lothrop
Dowling Anthony W. gardener, rms. 68 Cabot
Frank W. rem. to Gardiner, Me.
Harry B. died Apr. 12, 1906
Henry W. gardener, bds. 7 Scott
Downie Agnes L. Miss, h. 165D Rantoul
Susan L. Miss, h. 165D Rantoul
Downing Annie, widow of Simon L. h. u. 38 Dane
Arthur, student, B. H. S. bds. u. 38 Dane
Henry W. (Susan C.) beltmaker (Salem), h. 137 Balch
Lillian W. Miss, teacher, Hardie school, h. 14 Central ct.
Mary W. widow of John T. h. u. 590 Cabot
Susan E. Miss, h. 14 Central ct.
Downs Mary D. Mrs. dressmaker, 39 Stone, bds do.
Doyle Charlotte W. Miss, rem. to Lowell
Edward, employe U. S. M. Co. bds. 11 Prospect
Elizabeth A. widow of Abram T. h. u. 14 Stone
John, machinist U. S. M. Co. rms. 45 Roundy
John T. (Amanda B.) engineer, B. & M. R. R. h. 32 Bartlett
Lucy A. Miss, died June 22, 1906
Margaret, widow of James, bds. u. 33 Prince (summer)
Mary, laundress, h. 112 Corning
Robert L. rem. to Boston

Harper's Garage Co., 75 RANTOUL ST. Tel. 60
AUTOMOBILE Repairing and Sundries

Harper's Garage Co., 75 Rantoul St. Tel. 60
Automobiles to Rent

Drago James, shoeworker, bds. 4 Smith
Jerome, shoeworker, bds. 4 Smith
John, (Theresa) manager 201 Cabot, h. 81 do.
John, laborer, bds. u. 25 Vestry
Mary, widow of Nicholas, h. 4 Smith
Drake Charles W. rem. to Lynn
DRAKE DAVID ROSS (Alice M.) undertaker and embalmer, 6 Essex, h. 237 Cabot. See page 35
William A. (Nellie E.) driver, rms. 44 Essex
Dresel Ellis L. (84 State st. Boston), h. 28 Boyles (see map)
Drew Charles C. coachman, N. W. Rice's, h. 144 Hale
Frank, machinist U. S. M. Co. bds. 9 Mason
Drinkwater Thomas, h. 216 Hart, B. F.
Driscoll Daniel J. steamfitter U. S. M. Co. rms. 44 Elliott
DRISCOLL FLORENCE (Katherine A.) teaming and express, 97 Elliott, h. do. See page 587
John E. (Mary E.) laborer, h. 4 Heather
Timothy, rem. to Gloucester
William, cook, 140A Rantoul, rms. 48 Pleasant
William, teamster 20 Oak, bds. 111 Haskell, B. F.
Drislane Michael, laborer, bds. 629 Hale
Patrick, hostler, H. C. Pierce's, h. Paine ave. P. C.
Driver Emma McC. Miss, principal Washington school, h. u. 61 Lovett
Isabella M. Mrs. dressmaker, 38 Dane, h. do.
Samuel, h. 10 Pond
William R. (Boston), s. r. 30 Washington
Drown Frank E. draughtsman U. S. M. Co rms. 27 Thorndike
Drugan Bertha Miss, teacher (Walpole), bds. 25 Dodge
Guy J. clerk, U. S. M. Co. bds. 25 Dodge
J. Darwin (Florence) machinist U. S. M. Co. h. 17 Peirce ave.
Joseph R. (A. Jeannette) machinist, h. 25 Dodge
see Dugan and Duggan
Duane William M. (Mary F.) foreman U. S. M. Co. h. 15 School
Dubia Merton J. (Frances J.) machinist U. S. M. Co. h. u. 678 Cabot
Duckworth William, machinist, U. S. M. Co. h. at Lawrence
Dudley Carl W. clerk, 194 Cabot, bds. 15 Hull
DUDLEY EDMUND B. (Ida A.) dentist, 173 Cabot, rms. 16 and 17, h. 15 Hull, office hours 9 a. m. to 5 p. m. Tel. con. 252-2 [6
E. Waldo (Alice) tinsmith, 130 Cabot, h. 161 do. suite

Carpenter Repairing in all its Branches. Satisfaction Guaranteed and all Work Done with Dispatch. BIDIE H. MOULTON, 112 HALE STREET

Carpenter Work of all kinds **Bidie H. Moulton,** 112 HALE STREET

Estelle G. Miss, box maker, bds. 4 Jasper
George H. clerk, 207 Cabot, bds. 27 Bates pk. ave.
George M. (Edith) blacksmith (Salem), h. 27 Bates pk. ave.
John F. (Nancy E.) shoe repairer, 8 Lake View ave. h. do.
Roy M. carpenter, bds. 27 Bates pk. ave.
Ruth Miss, clerk, 40 Rantoul, bds. 4 Jasper
William W. (Mary P.) foreman, 60 Railroad ave. h. 4 Jasper
Duff Ellen M. widow of James, bds. 1 Prospect
Frank, carpenter, bds. 388 Cabot
Duffey Thomas C. (Harriet A.), (T. C. Duffey & Co.), 125 Rantoul, h. 275½ Cabot
T. C. & Co. last mnfrs. 125 Rantoul
M. Josephine Miss, student, bds. 31 Stone
Patrick J. (Ellen) laster, h. 31 Stone
Dugan Cornelius, jr. laborer, bds. Front
Edward C. clerk U. S. M. Co. bds. 20 Summit ave.
John, city laborer, bds. 20 Summit ave.
Michael P. (Margaret) chief engineer, Salem pumping station, h. n. do.
Thomas F. engineer (Salem), bds. 20 Summit ave.
Timothy, stockfitter, bds. 20 Summit ave.
see Drugan
Duggan Eliza J. Miss, bds. 42 Railroad ave.
Ellen, widow of Morty, h. 42 Railroad ave.
Duke John (Sarah E.) laborer, h. 27 Mason
Dukeshar Allaster L. laborer, h. 104 Cabot
Dumas Edward J. machinist U. S. M. Co. bds. 12 Jasper
Dunbar Chester O. carpenter, rms. 17 Roundy
George A. (Sarah A.) carpenter, h. u. 17 Roundy
Pearley E. carpenter, bds. 17 Roundy
Duncan David W. (Emma) driver, 98 Park, h. 39 Pond
Edwin M. (Clara) clerk, 135 Cabot, h. 210 Rantoul
Justin H. driver, 98 Park, h. 6 Chase
Duncanson Charles, mason tender, h. 26 Cabot
William H. bookkeeper, 133 Rantoul, bds. at Wenham
Dunham Charles B. (Marion H.) carpenter, h. 2 Kernwood ave.
Dunn Bertha J. Miss, student, High school, bds. 24 Lothrop
Charles E. (Abbie M.) foreman U. S. M. Co. h. 24 Lothrop
Francis, farmer, h. 95 Hull
William, night gateman, Congress St. crossing, h. at Danvers

HARPER'S GARAGE CO., 75 RANTOUL ST. Tel. 60
AUTOMOBILES. Agents for REO, PREMIER and NATIONAL

WATCHMAKERS TODD & SMITH OPTICIANS
WE USE ONLY GENUINE MATERIALS

DUNN'S EXPRESS, Levi A. Dunn, prop. Manchester, Beverly Farms, Beverly and Salem, h. at Manchester. See page 591
Dunne Joanna Miss, maid, 6 Haskell, P. C.
Dunt Edward (Emma E.) machinist U. S. M. Co. h. u. 7 Beckford
Dupee P. Ernest, baker, rms. 4½ Essex
Duplissis Eugene, employe U. S. M. Co. bds. 14 Mason
Milanise Mrs. h. 14 Mason
Rene E. machinist U. S. M. Co. bds. 14 Mason
Dupres Samuel, rem. to N. H.
Durand Edwin E. foreman, 40 Rantoul, h. at Swampscott
Durdan Emma A. Miss, housemaid, 290 Cabot
Durgin Frank A. pattern maker, rms. 43½ Federal
George D. (Fraser, Durgin Co.), 218 Cabot, bds. 35 Washington
Durkee Catherine, widow of Edward M. h. u. 76 Chase
John R. (Lucy H.) drug clerk, bds. 34 Lothrop
Wendell U. rem. to Peabody
William A. cook U. S. M. Co. restaurant, rms. 8 Chestnut
Durkin Mary Miss, housemaid, 9 Endicott, bds. do.
Durland William, carpenter, 713 Hale, B. F. h. 44 Mountain ave. Lynn
Durling Frederick B. shoemaker, bds. 6 Edwards
George E. (Ellen C.) h. 6 Edwards
Perry, rem. to Vermont
Perry W. rem. to Springfield, Vt.
Dutcher Edwin, foreman printer (Salem), bds. u. 41Roundy
Roland H. drillman, U. S. M. Co. bds. u. 41Roundy
William W. (Sarah E.) h. u. 41 Roundy
William W. jr. rem. to Essex
Dutra Francis T. (Sarah) machinist, h. 32 Pond
Theodore (Elizabeth) h. 56 Bridge
Dupsnar Leroy, plumber, bds. u. 117 Hart, B. F.
Dwyer Fred A. chauffeur, Dr. Sears' h. u. 273 Hale
John, blacksmith and horseshoer, 662 Hale, P. C. h. u. do.
Mary J. Miss, student, High school, bds. u. 662 Hale, P. C.
Theresa Miss, cook, bds. 12 Cabot
William A. died Oct. 25, 1906
Dyer Ethel L. Miss, rem. to Lynn
Francis, carpenter, bds. 176 Cabot
H. Irving, carpenter, bds. 156 Hart, B. F.
W. A. foreman U. S. M. Co.
Walter S. foreman, 28 Haskell, P. C.

MILEAGE BOOKS BOUGHT AND TO LET
JOSEPH F. KILHAM, Cor. Railroad Ave. & Rantoul Street. Telephone

PHONOGRAPHS and RECORDS WE CARRY THE LEADING MAKES. Telephone
KILHAM THE PHONOGRAPH MAN
Cor. RAILROAD AVE. and RANTOUL STREET

William R. foreman U. S. M. Co h. 127A Cabot
DYER WILMOT G. (Elizabeth A.) shoe repairer, 8 Essex, h. 32 Wallis. See page 569

Eagan Albina M. G. Miss, employe, 58 Railroad ave. bds. r. 19 School
Edward H. employe, 58 Railroad ave. bds. r. 19 School
Thomas (Nora) laborer, h. r. 19 School
see Egan
Early Charles H. painter, bds. u. 25 Chase
Lydia R. widow of William F. h. u. 25 Chase
Esson Roscoe C. clerk, 115 Water, bds. 188 Rantoul
EASTERN ELEVATOR AND MILLS (A. Dodge & Son), props. flour, grain and feed, 70 Park. See page 589
Shoe Co. (John M. Whitcomb), shoe mnfrs, office 184 Cabot
Eastman Burton C. (Florence) bookkeeper (Boston), h. 42 Wallis
Earl A. rem. to Alstead, N. H.
Edward, machinist, bds. Beckford
Edward S. employe, 142 Cabot, rms. 43A Elliott
Herbert, shoeworker, bds. 52 Rantoul
Judith S. Miss, bds. 46 Cabot
Leon (Annie) machinist, h. u. 37 Wallis
Thomas A. (Eastman & Mosher), 43A Elliott, h. do.
EASTMAN & MOSHER (Thomas A. Eastman & Mrs. Annie P. Mosher), lodging house, 43A Elliott. See page 560
Eaton A. Clement, student, High school, bds. 14 Odell ave.
Ada M. Mrs. rem. to Salem
Arthur W. (Adelia G.) foreman U. S. M. Co. rem. to Wenham
Edna F. Miss, teacher, Washington school, h. 289A Cabot
Frederick F. rem. to Wenham
G. Forrest (Mabelle S.) cashier U. S. M. Co. h. 37 Railroad ave.
Harrison H. (Alice C.) inventor U. S. M. Co. h. 59 Lovett
Ida Miss, employe, 135 Park, rms. 44 Cabot
John L. h. u. 12 Oak, B. F.
Mary E. Mrs. housemaid at 22 Federal
Marland H. rem. to Wenham
W. Murray (Alice G.) receiving clerk U. S. M. Co. h. 247 Rantoul
Ebsen Arthur C. bookkeeper, 40 Rantoul, bds. at Salem

BEVERLY LOAN CO. All Business Strictly Confidential
71 RANTOUL STREET

BEVERLY LOAN CO. All Business Strictly Confidential 71 RANTOUL STREET

Echelberry Margaret E. Mrs. linotype compositor, 169 Cabot, bds. 14 Highland ave.
Ecklund Ernest (Vendla) last maker, 125 Rantoul, h. 40 Federal
Eddy Robert, machinist U. S. M. Co. rms. 43A Elliott
William F. teamster, 20 Oak, h. 8 Connolly pl. B. F.
Edgerly Anna E. Miss, shoestitcher, bds. 590 Cabot
Georgie A. Miss, shoestitcher, bds. u. 57 Hale
Edgett Carrie C. Miss, bds. 329 Cabot
Grace L. Miss, teacher (Kansas City), bds. 329 Cabot
Isaac H. (Elizabeth D.) clerk (State House, Boston), h. 329 Cabot
Ruth F. Miss, tutor (Boston), bds. 329 Cabot
Edison William, rem. to Lynn
Edmands G. Lillian, Miss, teacher, Prospect school, bds. 68 [Dane
EDMANDS HATTIE A. widow of J. Walter, propr. Hotel Beverly, 5 Mill, h. do. See page 16
Edmunds Fred, machinist U. S. M. Co. rms. 10 Judson
Edwards Alwood B. (Clara B.) heel breaster, h. 81 Bisson
Andrew S. (Martha) city collector, h. 77 Lovett
Anna G. Miss, dressmaker, 311 Cabot, h. do.
Arthur E. stenographer (Boston), bds. 77 Lovett
Benjamin I. poulterer, h. r. 554 Essex
Bertha N. Miss, bds. 54 Dodge
Charles W. coachman, bds. 540 Essex
Clarence A. clerk U. S. M. Co. bds. 54 Dodge
Edwin A. carpenter, 48 Essex, bds. 311 Cabot
Elizabeth Miss, bds. 4 Enon
Ezra D. student, High school, bds. Common n. Foster
Ezra F. apairy, Foster n. Cole, h. do.
Frank, farmer, h. 266 Dodge
George, cook, 142 Cabot, h. at Salem
George H. (Mary L.) farmer, h. 320 Dodge
Henry W. (Emma F.) engineer, h. 48 Bisson
Israel O. (Ella M.) groceries, 54½ Dodge, h. 54 do.
John F. farmer, h. 540 Essex
John J. rem. to California
Justin M. farmer, h. 552 Essex
Lewis C. (Annie) gardener, h. 23 Charnock
Rufus C. farmer, bds. 552 Essex
Sarah A. Miss, h. 80 Conant
Stephen A. D. farmer, Common n. Foster, h. do.
Susan Miss, bds. 266 Dodge
Egan Mary W. Miss, stenographer, 244 Cabot, rms. 4 and 25, bds. 17 Grove st. Salem
Nora Miss, housemaid, 343 Cabot, bds. do.
see Eagan

College Ices served at Baker's Drug Store Are the finest in this City

Charles A. Baker, Leading Druggist, 151 Cabot Street,

Egerton F. Dwight (Helen E.) storekeeper U. S. M. Co. h. 28 Lyman
Eklund Joseph, rem. to Boston
Eldredge Albert F. (Louise) clerk, 123 Hale, bds. 186 do.
Amy A. Miss, asst. bookkeeper, 7 Water, bds. 20 Bow
Edward P. clerk, 278A Cabot, bds. 50 Lothrop
Eleanor O. Miss, student, bds. 50 Lothrop
Henrietta, widow of George O. bds. 110 Corning
Issachar F. gardener, h. u. 139 Valley, B. F.
Issachar T. died March 30, 1906
Lucy A. widow of Joseph A. bds. u. 23 Vestry
Lucy T. Miss, bds. u. 139 Valley, B. F.
Mary J. widow of Benjamin W. h. 20 Bow
Perley G. (Mary E.) h. 50 Lothrop
Sidney E.(Ida) fish buyer (Gloucester), h. u. 35 Washington
Stephen, bds. 574 Hale, P. C.
West D. (Carrie L.), (141 Milk st. Boston), h. 26 Broadway
Eldridge Adelbert A. (Leona) shoeworker, h. 293 Cabot
Archibald D. (Gertrude M.) shoe cutter, bds. u. 5 Phillips ct.
ELDRIDGE HAROLD A. (Viva C.) painter and paper hanger, 7 Woodland ave. and r. 37 Chase, h. 7 Woodland ave. See page 37
Henry W. (Mary S.) clerk U. S. M. Co. h. 47 Pierson
Jacob P. (Mary L.) real estate dealer, h. 7 Woodland ave.
Joseph N. (Harriet E.) oiled clothing worker, h. u. 5 Phillips ct.
Ellender Joseph (Jessie J.) machinist (Lynn) h. 483 Cabot
Ellerton Annie E. Miss, housekeeper, 619 Hale, bds. do
Ellingwood Ella T. Miss, tel. operator (Boston), bds. 238 Cabot
Mellana A. Miss, h. 238 Cabot
Elliot William H. (Lizzie) carpenter, h. 283 Dodge
Elliott Alice Miss, maid, 25 Hale
ELLIOTT CHAMBERS (G. F. Clogston, propr.), lodgings, 212A Rantoul. See page 28
Charles, h. 78 Standley
ELLIOTT CHARLES H. (Mary J.) coal and wood, 7 Pond, h. 17 do. See page 586
Charles R. (Mary E.) shoe worker, u. 24 Bow
E. F. (Beverly Provision Co.) 180C Rantoul, bds. u. 21 Broadway
Edith Miss, bds. 91 Haskell, B. F.
Elizabeth P. Miss, bds. u. 190 Rantoul

Beverly Loan Co. Money Loaned on Horses, Carriages, Furniture, Pianos, Organs, Etc. Telephone
71 RANTOUL STREET

WILLIAM L. WOOD ☞ Real Estate and Insurance Broker. Mortgages negotiated. 71 RANTOUL ST. Telephone Connection

Esther G. Miss, student (Boston), bds. u. 24 Bow
Fred, painter, bds. 91 Haskell, B. F.
Fred F. (Minnie W.) clerk, 180 C Rantoul, h. u. 21 Broadway
George H. market gardener, 67 Grover, h. do.
Harry D. (Eliza P.) draughtsman U. S. M. Co. bds .14 Butman
Hattie M. Miss, bds. 14 Butman
Hervey, carpenter, h. 14 Butman
Horace E. carpenter, h. 74 Standley
Israel M. milk dealer, 3 Ober, h. do.
James (Martha) plumber, h. 48 Pond
John W. farmer, h. 460 Essex
Lydia E. widow of John T. h. 91 Haskell, B. F.
Lydia H. widow of Stephen P. h. 460 Essex
Mary J. Mrs. dressmaker, 17 Pond, h. do.

ELLIOTT POOL PARLOR. (M. Maurice Gannon, propr.) pool and billiards, lunch, cigars, etc. 214 Rantoul. See page 588

Walter L. machinist U. S. M. Co. bds. 17 Fayette
William E. city laborer, h. 139 Valley, B. F.
see Elliot

Ellis Catherine Miss, rem. to Salem
Clara A. widow of Charles, h. 384 Cabot
Dell D. machinist U. S. M. Co. bds. 25 Peabody ave.
Ernest I. (Sarah E.) patrolman, h. u. 53 Essex
Harry B. (Alida M.) asst. foreman U. S. M. Co. h. 5 Sturtevant
John M. bds. u. 9 Lovett
Merton E. (Olive) foreman U. S. M. Co. h. 25 Peabody ave.
Olin C. (Laura) propr. Ellis' Bakery, 309 Cabot, bds. u. 9 Lovett

ELLIS' BAKERY (Olin C. Ellis, propr.), bread, cake, pastry, etc. 309 Cabot. See margins

Elmore James, coachman, H. C. Frick's, h. 15 Thissell, P. C.
Elwell Elizabeth H. widow of Newton W. bookkeeper, 244 Cabot, rm. 4, h. u. 9 Charnock
Sarah M. widow of Isaac N. rms. 36 Pond
Ely Charles Hardy, rem. to Sharon
Embree Ellsworth A. foreman U. S. M. Co. rms. 10 Judson
Emerson Elizabeth, widow of Albert O. h. 40 Bartlett
Mary A. Miss, teacher, Hardie school, bds. 40 Bartlett
Samuel, canvasser, rms. 435 Cabot
William B. (Mabel A.) employe U. S. M. Co. h. 24 Bow

The Druggist, Charles A. Baker, 151 Cabot St.

Get your prescriptions filled at **CHARLES A. BAKER,** DRUGGIST, 151 Cabot St.

Emo James, laborer, h. 6 Pickett ct. B. F.
Margaret, widow of Christopher, bds. 209 Hart, B. F.
Endicott Agnes W. Miss, bds. 16 Broadway
Anna E. widow of Samuel A. h. 13 Bartlett
George A. (Marshall & Moulton Express Co.), 4 Washington, bds. 13 Bartlett
Margaret Miss, bds. 16 Broadway
Mary E. Miss, h. 97 Rantoul
ENDICOTT ROBERT R. (Anna W.) president Beverly Savings Bank, h. 16 Broadway. See page 52
William (Boston), s. r. off 428 Hale n. Mingo beach (see map)
William, jr. (Boston), s. r. Neptune (see map)
Enholm Emil, machinist, rms. u. 160 Park
Enlind Katherine Miss, teacher Pleasant View school, bds. 9 Bowditch st. Peabody
ENOS MANUEL F. (Margaret J.) hairdresser, 233 Cabot, bds. 5 Arthur st. ext. See page 44
Enterprise Printing Co. printers, 1 Highland ave.
The (Miss R. F. Robinson, mngr.), 250 Cabot
Eppoliti Guiseppe, laborer, bds. 142 Park
Luigi, laborer, bds. 142 Park
Ericson Frank O. (Bernadine) machinist U. S. M. Co. h. 7 Mason
John (Ida) filer U. S. M. Co. h. u. 15 Central
Victor, dropforger U. S. M. Co. bds. 12 Charles
Erleson John P. (Amanda) gardener, h. 15 Agate
Ernst Marie R. Miss, teacher High school, rms. 24 Abbott
Wilhelmina B. Miss, teacher High school, rms 24 Abbott
Ertenberg Andrew (Anna) carpenter, h. 334 Cabot
Esplin Alexander, employe U. S. M. Co. rms. 193 Rantoul
Essex County Mercury, 3 Broadway
Portrait Co. (J. J. O'Sullivan, mngr.), 130 Cabot
(The), boarding and lodging, 41 Bow
Estabrook Silas (Ella M.) machinist U. S. M. Co. h. 9 Lake View ave.
Estes ———, shoe laster, bds. u. 23 River
Estey Ralph E. (Ada H.) tower man, B. & M. R. R. h. 29 Enon
Esty Waldo P. laborer, bds. 13 Somerset ave.
Evans Charles H. box maker, bds. u. 3 Chapman pl.
Robert D. h. off 55 Ober, and Boston (see map)
Zaphira O. widow of John C. bds. u. 14 Chapman
Eveleth Edward S. rem. to Marblehead
John, clerk, 133 Cabot, bds. at Salem
Sarah B. widow of Jonathan S. h. 324 Cabot

BEVERLY LOAN CO. All Business Strictly Confidential 71 RANTOUL STREET

REAL ESTATE Bought, Sold, Exchanged, Mortgaged or Insured by Telephone Connection WILLIAM L. WOOD 71 RANTOUL ST.

Everett Clara B. Miss, principal Prospect Hill school, h. 289A Cabot
Herman C. (Helen) employe U. S. M. Co. h. u. 40 Bisson
EVERETT JEFFERSON C. pool and billiards, 141 Cabot, rms. do. See page 583
Evitts Chester E. rem. to Boston
Ernest E. (Lorana) machinist U. S. M. Co. h. 80 Cabot
Ewin George, employe U. S. M. Co. rms. 193 Rantoul
Ewing Lizzie, widow of Henry, rem. to Chelsea
Eyer William, rem. to Lawrence
Eyler Joseph M. rem. to E. Hampton
Ezzo Gaetano (Ezzo & DellaMonica), 85 Rantoul, bds. 4 River
Joe, barber, 85 Rantoul, bds. 4 River
EZZO & DELLAMONICA (Gaetano Ezzo and Pietro DellaMonica), hairdressers, 85 Rantoul. See page 552

Faccinto Damato, laborer, bds. u. 61 Park
Fairbank Alan, student, High school, bds. 9 Dane
Charles F. (Milton), s. r. Bay View ave. (see map)
Fairbrother Henry A. machinist U. S. M. Co. h. u. 151½ Rantoul
FAIRFIELD CHARLOTTE, coal office, 127 Cabot, h. at Salem. See page 551
Fallon Thomas (Mary A.), (Danvers), s. r. Park View ave.
Falls Annie L. Miss, shoe worker, bds. u. 14 Bow
Arthur H. forester, bds. 5 Lovett
Charles O. rem. to Hyde Park
Elsie M. Miss, shoe worker, bds. u. 14 Bow
Fred L. inspector moth worker, bds. u. 14 Bow
Hamden A. (Winifred) engineer, 55 Bow, h. u. 14 do.
Famiano Domenico (Maria) employe U. S. M. Co. h. 18 Creek
Fanning James, laborer, h. 34 High, B. F.
Farley Alfred, machinist U. S. M. Co. rms. 8 Summer
Herbert N. (E. B. Turner & Co.), 5 Washington, h. at Danvers
Fantello Aldo, carpenter, h. 118 Rantoul
Farnenholt Ella Mrs. rem. to Winchester
Farnham Carrie E. Miss, bds. 18 Cedar
Ella L. widow of George K. h. 126 Bridge
Walter, supt. City Home, 18 Cedar, h. do.
Farquhar Jennie A. Miss, student (Salem), bds. 339 Cabot
Farr Albert W. compositor, 60 Railroad ave. h. 190 Rantoul
William, insurance agent, bds. 276 Cabot

BAKER, the Druggist, Carries the finest line of Confectionery in the City

Our Prescription Department has our Personal Attention **Charles A. Baker,** The Druggist, 151 Cabot St.

Farrell ———, compositor, 116 Rantoul, bds. at Salem
Harry C. foreman U. S. M. Co. h. at Swampscott
Farrer Walter G. clerk U. S. M. Co. rms. 2 McKinley ave.
Farrin Arthur G. (Gertrude) mngr. 244A Cabot, h. 204 Bridge
Ernest L. (Velma) cigar dealer, (268 State st. Boston), bds. u. 31 Ocean
Melvin D. (Hattie) carpenter, h. 31 Ocean
see Ferrin
Farrington F. W. foreman U. S. M. Co. rms. 21 Pond
Fred C. foreman U. S. M. Co. h. 1 Hale
Revillo E. machinist, rms. Bow
Farwell Henry H. employe U. S. M. Co. rms. 34 Broadway
Fassett George E. poultryman, 8 Cole, h. do.
Faulkner Herbert G. clerk, 186 Cabot, bds. 193 Elliott, Danvers
Faunce Walter, painter (Salem), h. Putnam Field, Bates Park
Fay James A. barber, 233 Cabot, bds. at Salem
John, gardener, F. L. Higginson's, h. u. 34 West, B. F. (summer)
Federal Club, 170B Rantoul
Feeney Mary E. housemaid, 12 Washington
Katie Miss, housemaid, 37 Railroad ave.
Fegan Ethelyn E. bookkeeper, 55 Bow, bds. 36 Dane
Leverett (Helen A.) shoeheeler, h. 36 Dane
Nellie A. Miss, bookkeeper, r. 40 Rantoul, bds. 36 Dane
Roger W. student, High school, bds. 36 Dane
Felch Hattie N. Mrs. housemaid, 47 Railroad ave. bds. do.
Joseph T. employe, r. 58 Pleasant, rms. 58 do.
see Feltch
Felix Achilles F. rem. to Salem
Fellows Byron W. (Fannie M.) machinist, h. u. 48 Railroad ave.
Felt Frank B. retired, bds. 34 Washington
Feltch Frank, shoeworker, bds. 52 Rantoul
John, box worker, bds. 14 Rantoul
John W. rem. to Salem
———, last worker, bds. 11 Prospect
see Felch
Fennelly Arthur L. clerk, 133 Cabot, bds. 30½ Bisson
Sarah G. Mrs. bds. 30½ Bisson
Fenno Lawrence C. (Boston), s. r. off 15 Hart, B. F. (see map)
Fenton John (Nannie) painter, bds. 15 Central
Margaret, Miss, rem. to Peabody
Ferguson Alfred, laborer, h. u. 26 Essex

HAMILTON, the Hardware Dealer. We Repair Everything. Bicycles and Lawn Mowers a Specialty.

HAMILTON, the Hardware Dealer. Hub and Standard Ranges. We Repair and Make GRATES and LININGS.

Charles P. city laborer, bds. 69 Bisson
Fred A. (Mabel) clerk, 123 Hale, h. 126 do.
Jeremiah W. laborer, h. 69 Bisson
Nettie M. Miss, nurse, rms. 16 Elliott
William A. (Cora) chief of police, h. 23½ Central
Ferini Giovanni, laborer, h. u. 71 Park
Fernald Alice A. Miss, dressmaker, u. 11 Beckford, h. do.
Frederick L. bookkeeper, 3 Riverside, h. 4 Beacon, Salem
George W. (Elizabeth E.) provision dealer, u. 11 Beckford, h. do.
Isaac (Chelsea), s. r. Park View ave.
Nathaniel (Cora) bds. 165A Rantoul
William S. rem. to Wisconsin
FERRICK WILLIAM H. (Hattie) real estate and insurance, Odd Fellows blk. rm. 3; also hairdresser, rm. 1 do. h. 59 Hale. See page 589
Ferriera Antonio, rem. to Italy
Paolo, rem. to Italy
Ferrin Anna M. Miss, teacher, Hardie school, rms. 54 Hale
Blanche V. clerk, 240 Cabot, rms. 36 Pond
John (Blanche V.) telephone inspector, rms. 36 Pond see Farrin
Fetirici Francisco, mason tender, bds. 10 Agate
Fewer. Joseph (Adelaide) steward, Jubilee Yacht Club, h. u. 116 Water
Field Albert F. (Beatrice M.) blacksmith, h. u. 22 Charnock
Catherine Miss, shoe folder, bds. 17 Wellman
Georgia A. Mrs. rem. to Maine
James A. rem. to New York
John, h. 17 Wellman
Mary F. Miss, bds. 17 Wellman
Nellie M. Miss, shoe folder, bds. 17 Wellman
Nora L. Miss, bds. 17 Wellman
Ozro M. (Grace L.), (Field & Kennedy), 165-167 Cabot, h. 31 Central
& Kennedy (Ozro M. Field and Fred J. Kennedy), clothing and gents' furnishings, 165-167 Cabot
Fielden Anna T. Miss, student (Cornell), bds. 131 Conant
Henry (Janie E.) supt. Cherry Hill Farm, h. do.
William, machinist U. S. M. Co. rms. 15 Roundy
Fielder Albert W. (Annie M.) shoe worker, h. u. 29 Federal
Annie A. Miss, clerk, 224 Cabot, bds. 373 do.
C. Whitman, machinist, bds. u. 2 Home
Charles, (Maria C.) cornetist, h. u. 2 Home
Charlotte N. widow of John K. bds. u. 137 Lothrop

WATCHMAKERS TODD & SMITH OPTICIANS
EYES EXAMINED FREE

WATCHMAKERS **TODD & SMITH** OPTICIANS
WE DO OUR REPAIR WORK PERSONALLY

Dwight J. machinist, bds. u. 2 Home
Ella L. widow of James C. collector, N. E. I. school, bds. 5 Porter
George F. (Annie) farmer, h. 373 Cabot
George W. mason, h. 373 Cabot
John K. (Sarah F.) shoe laster, h. u. 137 Lothrop
Lewis, employe U. S. M. Co. rms. 278 Cabot
Merton H. rem. to Boston
Walter E. stockfitter, bds. 137 Lothrop
Woodbury (Helen) shoe repairer, r. 138 Lothrop, h. u. 138 do.
Fielding Frederick, employe U. S. M. Co. bds. 306 Cabot
Robert A. (Catherine L.) employe U. S. M. Co. h. u. 59 Federal
Fields Frank, janitor U. S. M. Co. bds. 5 Lincoln
Files T. Herbert, civil engineer, rms. 44 Baker ave.
Filosi Francisco, laborer, bds. u. 61 Park
Fina Alexandre, rem. to Lawrence
Finberg Michael (Anna) shoe worker, h. u. 22 Front
Finch S. Alexander (Margaret J.) painter, h. 15 Lovett
Finizio Frank, employe U. S. M. Co. bds. 146 Park
Finn John W. (Margaret) machinist U. S. M. Co. h. 153 Park
Finnegan Patrick, coachman, off 30 Prince, h. do. (summer)
Finney Roy, employe U. S. M. Co. rms. 10 Judson
Firth Robert, carpenter, 713 Hale, B. F. h. 10 Blynman ave. Gloucester
Fisher Carl M. (Ella L.) machinist U. S. M. Co. h. u. 31 Bow
Charles E. (Ella) employe 1 Rantoul, h. u. 13 Edwards
John L. gardener, W. H. Moore's h. u. 144 Hale
Mary, widow of John, h. 9 Woodbury
Fiske Louis B. (Lillian) machinist, h. u. 34 Central
Oliver W. (May) machinist U. S. M. Co. h. 32 Lothrop
Fitkins A. E. pastor, Wesley Holiness church, h. at Swampscott
Fitts Wallace J. (Mabel S.) forewoman, h. 8 McKinley ave.
Fitzgerald Alice Miss, maid, 545 Cabot
Daniel (Annie) mason, h. 12 Cliff
Elizabeth M. Miss, clerk U. S. M. Co. rms. 51 Lovett
John R. steamfitter U. S. M. Co. bds. 44 Elliott
Fitzgibbon Margaret Miss, forewoman, 75 Park, bds. at Peabody
Mica Co. (Thomas Fitzgibbon, pres., Joseph Parsons, treas. and clerk), mica mining and manufacturing, 173 Cabot, and 73 Park

HAMILTON, the Hardware Dealer. Talking Machines and RECORDS.

HAMILTON, the Hardware Dealer. Dealer in New and Second-hand Bicycles

Richard, laborer, bds. 11 Haskell, P. C.
Thomas (Ellen) pres. (Fitzgibbon Mica Co.), 173 Cabot, h. 40 Abbott
Philip, foreman, h. 70 Lovett
Fitzgibbons James J. (Bridget) stone mason, h. 33 Bartlett
Fitzpatrick Christopher, hostler, J. T. Morse, jr.'s, Paine ave. rms. do. (summer)
William, farm hand, bds. 195 Hale
Flager Harris (Rebecca) junk dealer, r. 126 Water, h. u. 126 do.
Joseph, salesman, bds. u. 126 Water
Flagg Clarence A. shoe worker, rms. 42 Pond
Mary C. Mrs. bds. 44 Dodge
Flaherty A. W. machinist U. S. M. Co. rms. 19 Elliott
Flanagan Ellen Mrs. housemaid, 44 Baker ave .
John (Sarah) tinsmith, h. 119 Water
Flavin Walter C. (Lillian) plumber, h. u. 30 Rantoul
Fleeto Philip, employe B. G. & E. Co. bds. Park Hotel
Fleming Elizabeth A. Miss, student, bds. 43½ Federal
FLEMING GEORGE H. groceries and provisions, 45A Elliott, rms. u. 108 Rantoul. See page 567
Henry M. rem. to Newburyport
John, laborer, bds. r. 768 Hale, B. F.
Mary E. widow of Thomas, h. 43½ Federal
Michael (Mary) hostler, 8 West Dane, h. 3 Lothrop
Norah Miss, maid, 22 West, B. F. (summer)
Richard F. (Mary E.) iron worker U. S. M. Co. h. 44 Beckford
Fletcher Thomas A. (Ada) machinist U. S. M. Co. h. u. 587 Cabot
Flint Arthur L. shoe stitcher, bds. 43 Railroad ave.
Frank E. shoe cutter, bds. u. 13 Arthur
Harry O. (Bangor Creamery), r. 27 Wallis, bds. 27 do.
J. Fred (Annie) shoe cutter, h. 15 Greene
Katrina, widow of George A. h. 43 Railroad ave.
FLINT WALTER S. (Etta V.) real estate and insurance, 127 Cabot, h. 43 Railroad ave. See margins
Flood Patrick J. barber, rms. 237 Cabot
Florentine Arthur P. painter, 20 Railroad ave. h. at Salem
Floyd Fred A. (Rachel) carpenter, h. 282 Dodge
Harriet W. widow of George, h. 26 Wallis
Mary E. widow of Joseph M. h. 279½ Cabot
Richard B. employe U. S. M. Co. bds. 135 Water
Flynn Catherine M. compositor, 169 Cabot, bds. at Peabody
Cornelius, rem. to Salem

WATCHMAKERS **TODD & SMITH** OPTICIANS
Our work is never done until you are satisfied

WATCHMAKERS TODD & SMITH OPTICIANS
WE USE ONLY GENUINE MATERIALS

Elizabeth Miss, proofreader, 169 Cabot, bds. 23 Turner (Salem)
Ellen Miss, rem. to Salem
Ellen Miss, maid, 33 Lothrop, bds. do.
Francis J. boarding stable, also teaming, 183 Hale, h. do.
J. Miss, stenographer U. S. M. Co. bds. 43 School, Salem
John J. fireman, Salem pumping station, h. at Salem
Lizzie Miss, housemaid, 25 Atlantic ave. bds. do.
Mary T. widow of John, h. 183 Hale
Patrick, mason, bds. 35 High, B. F.
Fogerty Roberta Miss, nurse, 14 Central
Fogg Charles W. gardener, F. Dexter's, h. do.
George S. gardener, F. Dexter's, h. 348 Hale
George H. (Nellie M.) carpenter, h. 5 Burton ave.
James R. clerk, 186 Cabot, h. 6 Orchard
Joseph F. bookkeeper, D. M. Linehan & Son's, bds. off 44 Thissell, P. C.
Samuel A. gardener, A. P. Loring's h. off 44 Thissell, P. C.
Foley Bridget A. Miss, h. u. 3 Summit ave.
Clara B. Miss, bds. 10 Pleasant
Daniel J. carpenter, bds. 35 Federal
Dennis, teamster, bds. 6 Wellman
Dennis F. (Annie) laborer, h. u. 10 Rantoul
James (Alice) laborer, h. u. 10 Cox ct.
Jeremiah, stone mason, bds. 6 Congress ct.
John (Ada M.) engineer, B. G. & E. Co. h. 14 Columbus ave.
John, foreman U. S. M. Co. h. 168 Pearl, Chelsea
John, shoeworker, bds. u. 10 Cox ct.
Katherine Miss, cook, 138½ Rantoul, rms. 140 do.
Katherine Miss, housemaid, 1 Monument sq. bds. do.
Leonard B. rem. to Natick
Margaret, Miss, rem. to Boston
Margaret Miss, maid, bds. 11 Everett, B. F.
Margaret A. widow of Hugh J. shoe worker, h. u. 52 Rantoul
Mary A. Miss, machine pad maker, bds. u. 10 Cox ct.
Nora M. Miss (Foley's Dining Rooms), 138½ Rantoul, h. 140 do.
Sadie Miss, clerk U. S. M. Co. rms. u. 364 Cabot
T. Ralph, clerk, 244A Cabot, bds. 14 School
Thomas, chauffeur, Guy Norman's, h. 45 Prince (summer) [Sturtevant
Thomas J. (Catherine) moulder U. S. M. Co. bds. 15

If you are looking for REAL ESTATE, INSURANCE, Etc., we would be pleased to talk the matter over with you. WALTER S. FLINT, 127 CABOT STREET.

Insurance OF ANY KIND **WALTER S. FLINT,** 127 CABOT STREET.

Timothy (Annie E.) patrolman, h. 10 Pleasant
Winthrop E. student, High school, bds. 14 Columbus ave.
FOLEY'S DINING ROOMS (Miss Nora M. Foley, propr.), restaurant, 138½ Rantoul. See page 591
Folsom John, employe B. & M. R. R. bds. 46 Pleasant
Fonia Lewis, shoeworker, rms. 96 Cabot
Foote Fred L. removed to Salem
Fopiano John, fruit pedler, h. u. 119 Water
Forbes Albert F. (Irene M.) draftsman (212 Essex, Boston), bds. 27 Lyman
Benjamin H. rem. to Lawrence
Charles W. (Joanna) machinist U. S. M. Co. h. 137 Lothrop
Stewart, rem. to Lynn
Ford Ann J. Miss, removed to 30 Barr st. Salem
Charles B. gardener, H. M. Sears, h. off 410 Hale
Dennis, laborer, bds. 6 Haskell, P. C.
Lawrence A. (Annie G.) lawyer (Boston), h. 51 Lovett
FORNESS ARTHUR A. (Jennie L.) real estate an insurance agt. 173 Cabot, rms. 8 and 9 (and 62 Washington st. Salem), h. 32 Washington. See page 6
Forniss Francis, foreman, 59 Rantoul, h. u. 7 Charnock
Forrant Stephen D. rem. to Warren
Forsblom Carl, machinist U. S. M. Co. bds. 26 Roundy
Fortier Albert J. cutter, bds. 18 Elliott
Foss Fred, draftsman, rms. 21 Judson
George A. (Helen P.) cabinet maker, h. 26 Bisson
George N. heel cutter, bds. 26 Bisson
J. Perley, employe U. S. M. Co. bds. 42 Pond
John G. bds. 14 Atlantic ave.
Lewis A. laborer, h. u. 71 Hale
Fossa Mario, employe U. S. M. Co. bds. 81 Cabot
FOSSA PASQUALE (Madaline) fruit and confectionery, 81 and 201 Cabot, h. 81 do. See page 579
Fred C. shoe worker, bds. u. 3 Lothrop
Foster Adeline S. widow of Ezra O. h. 61 Essex
Albert, shoe stitcher, h. 24 Essex
Alice C. Miss, bds. 11 Thorndike
Alice P. Miss, rem. to Boston
Almira Miss, bds. 310 Hale
Alonzo G. (J. Foster & Sons), 265 Hale, h. 261 do.
Andrew P. farmer, bds. 14 Federal
Anna Miss, bds. 19 Broadway
Ann Augusta Miss, h. 232 Hale
Archer W. stenographer (No Union Sta. Boston), bds. 172 Hale

Headquarters for Watches & Diamonds **S. M. LEACH** **165 C Rantoul Street**

Repairing Will Receive Prompt Attention and Satisfaction Guaranteed **S. M. LEACH** 165 C Rantoul Street

Arthur (Alice M.) gardener, 298 Dodge, h. do.
Arthur T. (Mary P.), (205 Lincoln st. Boston), h. 11 Highland ave.
Augustus C. employe (Hutchings Organ Co. Boston), also organist Washington st. church, bds. 34 Essex
Augustus E. gardener, h. 300 Hale
Austin H. clerk and driver, 159 Rantoul, bds. 11 May
Benjamin G. (Hannah) driver, h. u. 27 Ocean
Benjamin R. shoe stitcher, h. 24 Essex
Bessie O. Miss, teacher of physical culture, u. 21 Bartlett, bds. do.
C. Arthur (Annie), (Merrill, Porter & Co. Lynn), h. 16 Dodge
Carl W. (Hattie) fisherman, h. 5 Silver ct.
Caroline Miss, bds. 259 Hale
Caroline E. Mrs. rem. to Marblehead
Charles, farmer, bds. 181 Hale
Charles C. (Sarah E.) master mariner, h. 6 Edwards
Charles H. janitor, Cabot club, h. 61 Hale
Chester A. rem. to Salem
Clinton S. clerk, P. O. h. 29 Dodge
Daniel P. McKay stitcher, h. 113 Dodge
Dwight, chief clerk, B. & M. freight office, bds. 48 Ober
E. Stanley, student, bds. 295 Dodge
Edgar S. stenographer (Boston), bds. u. 21 Bartlett
Edward E. (Gertrude) designer, bds. 14 Lovett
Edwin B. bds. 61 Hale
Elijah P. caretaker, 305 Cabot, h. do.
Eliza A. widow of Elijah P. rem. to Essex
Eliza B. widow of Samuel J. h. 11 Thorndike
Elizabeth Miss, shoe stitcher, bds. 310 Hale
Elizabeth A. widow of Calvin, h. 310 Hale
Elizabeth B. widow of Jesse W. h. u. 344 Cabot
Elizabeth H. Miss, clerk, 83 Cabot, bds. 10 Quincy pk.
Elizabeth K. widow of Nathan H. h. u. 1 Hardy
Elizabeth R. Miss, bds. 14 Federal
Elizabeth W. Miss, h. 99 Corning
Ellen Miss, bds. 113 Dodge
Elsie Miss, hat maker, bds. 32 Giles ave.
Elsie L. Miss, bds. 176 Hale
Emily Miss, bds. 176 Hale
Emma F. Miss, employe, 75 Park, bds. 32 Giles ave.
Esther G. student, High school, bds. 300 Hale
Everett A. caretaker (Y. M. C. A. Salem), bds. 50 Hale
Florence A. Mrs. h. u. 6 Brackenbury
Florence G. Miss, stenographer, 100 Cabot, bds. 186 [Lothrop

FIRE INSURANCE. WALTER S. FLINT, 127 CABOT STREET,

Real Estate, Mortgages, Insurance, The Leading Companies WALTER S. FLINT 127 CABOT STREET

Frances E. widow of Josiah 2d, h. 228 Hale
Francis A. (Martha L.) clerk 91 Cabot, h. 10 Quincy pk.
Frank A. shipper, 40 Rantoul, h. at Manchester
Frank W. bookkeeper, Bev. Nat'l Bank, bds. 10 Quincy pk.
Frank W. mason, rem. from city
Frank Y. (Annie) carpenter, h. u. 263 Brimbal ave.
Fred P. gardener, bds. 35 Cabot
Frederick W. C. clerk (205 Lincoln st. Boston), bds. 11 Thorndike
George (Mary) shoe worker, h. u. 12 Fayette
George A. bds. 24 Essex
George B. (Alice) h. u. 21 Bartlett
George L. shoemaker, bds. u. 9 Bartlett
Gideon F. trader, h. 95 Hale
H. Frances Miss, bds. 48 Ober
Hannah L. Miss, h. 48 Ober
Harriet B. Miss, vamper, bds. 17 Fayette
Harry I. employe U. S. M. Co. bds. 32 Giles ave .
Helen P. Miss, student, High school, bds. 9 Charnock
Helen P. Miss, teacher (Atlanta Univ.) bds. 34 Essex
Henry A. (Louise) driver, 20 Lovett, h. 11 May
Henry F. market gardener, bds. 259 Essex
Hezekiah A. (Mary E.) laster, h. 35 Cabot
Hollis D. (Twentieth Century Plant Food Co.), 27 Ocean, bds. do.
Horace (Eliza H.) groceries and provisions, 588 Cabot, opp. Dodge, h. 590 do.
Horace P. (Emma M.) paying teller Bev. Nat'l Bank, also treas. Bev. Co-op. Asso. h. 34 Essex
I Woodbury (Ella) paymaster (N. Y. N. H. & H. R. R. Boston), h. 37 Washington
Isabel M. Miss, bookkeeper, 60 Pleasant, bds. 77 Essex
Issachar (Sarah) farmer, h. 186 Lothrop
J. Edward (Addie L.) teamster, h. 46 Essex
J. William, bookkeeper (85 Pearl, Boston), bds. 77 Essex
J. & Sons (Jeremiah, Robert S. and Alonzo G. Foster), carpenters and builders, 265 Hale
James P. shoe laster, rms. Central fire sta.
Jeremiah (J. Foster & Sons), 265 Hale, h. do.
Jesse O. student (Springfield), bds. 77 Essex
Joanna E. widow of Joseph E. h. 14 Federal
John E. gardener, rms. 27 Cross
John F. (Abbie F.) farmer, h. 263 Brimbal ave.

Watches, Jewelry, Rings, Clocks, Etc. S. M. LEACH 165 C Rantoul Street

SILVERWARE and CLOCKS S. M. LEACH 165 C RANTOUL STREET

John H. market gardener, 259 Essex, h. do.
John M. student, High school, bds. 37 Washington
John Y. gardener, h. 172 Hale
John Y. 2d, machinist U. S. M. Co. bds. 35 Cabot
Joseph A. rem. to Maynard
Joseph F. (Mary A.) foreman, 59 Park, h. 77 Essex
Joseph F. jr. clerk U. S. M. Co. bds. 77 Essex
Katie widow of William K. h. 21½ Peirce ave.
L. Howard, salesman (Boston), bds. 50 Hale
Laroy B. clerk, bds. 186 Lothrop
Lawrence E. stenographer (North Station, Boston), bds. 34 Essex
Louise Miss, shoe stitcher, bds. 32 Giles ave.
Louise, widow of Daniel, bds. 113 Dodge
Louise B. teacher (Essex High school), bds. 259 Essex
Lucretia B. widow of John, h. u. 335 Cabot
Lucy A. widow of Addison W. bds. 134 Balch
Lucy A. widow of Samuel, h. 176 Hale
Lydia W. widow of Israel, h. 28 Hale
Marion O. Miss, bds. 29 Cross
Mary A. widow of Larkin J. h. 50 Hale
Mary A. widow of Moses, h. 1 Conant
Nancy A. widow of David, h. u. 10 Cox ct.
Nathan H. clerk, 174 Cabot, bds. 1 Hardy
Nellie C. Miss, nurse, bds. 6 Edwards
P. Willard (685 Wash. st. Lynn), bds. 50 Hale
Robert B. (Nellie) h. 10 Beckford
Robert G. clerk, 83 Cabot, bds. 10 Quincy pk.
Robert S. (J. Foster & Sons), 265 Hale, h. 233 do.
Roger, shoeworker, bds. 1 Hardy
S. Gertrude Miss, stenographer (247 Atlantic ave. Boston), bds. 259 Essex
Sadie Mrs. stenographer (Boston), bds. 80 Conant
Sallie E. Miss, shoe buttoner, bds. 110 Corning
Sara E. Miss, bds. 50 Hale
Seth (Mary J.) shoe cutter, h. 32 Giles ave.
Susan D. widow of Hezekiah O. bds. 70 Colon
Susan L. Miss, h. u. 29 Cross
Susan S. widow of David L. h. 48 Ober
Walter I. clerk, 123 Hale, h. 27 Cross
Willard D. gardener, bds. 186 Lothrop
William A. (Emma F.) shoe worker, h. 9 Charnock
William B. gardener, h. 178 Hale
William L. died July 17, 1906
William S. (Frances H.) carpenter, h. 17 Fayette
Fountain James (Georgianna) carpenter, h. 23 Roundy
Fowler John C. mason, 35 Pond and 157 Rantoul, h. do.

No Slate in Our COAL Sprague, Breed & Brown Co. TELEPHONE BEVERLY

Bright, Clean **COAL.** PRICES AS LOW AS THE LOWEST **Sprague, Breed & Brown Co.** Telephone Beverly

Fox Catherine Miss, rem. to Lynn
Jennie Mrs. h. u. 7 Munroe
Jennie E. widow of Hiram W. housemaid, 14 Swan
John, carpenter, rms. 37 Chase
Mary Miss, rem. to New York
Walter, died July 19, 1906
Foy Robert W. rem. to Wenham
Stephen M. rem. toWenham
Foye Cyrus (Minnie) machinist, h. 38 Front
Frame George P. lumberman, rms. 68 Cabot
Francis Carl, rem. to Boston
Manuel S. (Martha S.) laborer, h. 44 Elliott
Franks James P. Rev. (Salem), s. r. 41 Prince
Franson Carl, rem. to Boston
Gunhild Miss, shoe worker, bds. u. 162 Park
John A. moulder U. S. M. Co. h. u. 162 Park
Fraser A. Scott (sec. P. A. Field Shoe Co. Salem), bds. 35 Thorndike ave.
FRASER-DURGIN CO. (Fred D. Fraser, George H. Jacobs and George D. Durgin), clothing and gents' furnishings, 218 Cabot. See page 26
Emma G. widow of John G. h. 35 Thorndike ave .
Emma G. Miss, matron, 12 Lovett, h. do.
Fred D. (Fraser, Durgin Co.), 218 Cabot, h. at Hamilton
Gertrude E. Miss, clerk, 173 Cabot, rm. 8, bds. 35 Thorndike ave.
Harry C. overseer (Salem), bds. 35 Thorndike ave.
Hugh M. coachman, John Caswell', h. u. 107 Hart, B. F.
Mary A. Miss, bds. 35 Thorndike ave.
Peter E. barber, 254 Cabot, h. at Hamilton
Thomas J. letter carrier, rms. u. 23 Vestry
Fraties Frank, milk driver, 41 Chase, bds. do.
Frazer George, rem. to N. Y.
Frazier Thomas E. (Nellie) shoe cutter, bds. 96 Cabot
Freeburn Ann Miss, bds. 11 Haskell, P. C.
Freeman Roy, machinist U. S. M. Co. bds. 78 McKay
French Arthur, shoe worker, rms. 22 Railroad ave.
Charles F. machinist, rms. 7A Wallis
Elwood I. (Annie A.) carpenter, h. 20 Peirce ave.
Fannie M. widow of William W. h. 84 Cabot
Harry C. clerk, 83 Cabot, bds. 84 do.
J. Russell (French's Creamery), 246 Cabot, h. at Brookline
Lewis, machinist U. S. M. Co. bds. 33 Chase
Orrin L. bds. 20 Peirce ave.

Everything in the Drug Line **Plummer Drug Co.** —THREE STORES— WE FILL Prescriptions

Command US **Plummer Drug Co.** Where We can accommodate you
—THREE STORES—

William W. died Apr. 13, 1906
FRENCH'S CREAMERY (J. Russell French), wholesale and retail butter, eggs, and cream, 244A Cabot. See page 553
Frewen Annie, widow of John, bds. 40 Chase
Florence Miss, stenographer (Boston), bds. 40 Chase
Frick Charles (Pittsburg), s. r. off 453 Hale, P. C.
Helen C. (Pittsburg), s. r. off 453 Hale, P. C.
Henry C. (Pittsburg), s. r. "Eagle Rock" off 453 Hale, P. C. (see map)
Friedman Morris, night watchman, Bev. R. R. sta. bds. at Salem
Friend Anna W. Miss, bds. 227 Rantoul
FRIEND BROS. (George L. and Edmund G. Friend), carriagesmiths and horseshoers, 231 Rantoul. See page 577
Charles H. farmer, bds. 19 Beckford
Edmund G. (Friend Bros.), 231 Rantoul, h. 22 Myrtle
Emma E. died May 7, 1906
Erville L. carpenter, h. 9 Jasper
George L. (Emily M.), (Friend Bros.), 231 Rantoul, h. 24 Myrtle
Joseph E. carriage trimmer and harness maker, 7 Cabot, bds. 9 Jasper
Louis E. blacksmith, bds. 22 Myrtle
Nancy S. Miss, bds. 19 Beckford
William P. shoe cutter, h. 227 Rantoul
William S. laborer U. S. M. Co. h. 19 Beckford
Frizzell Daniel, herdsman, Cherry Hill Farm, Conant
Frost Almira Mrs. bds. 81 Essex
Aseneth M. widow of George M. bds. 810 Hale, B. F.
FROST BOX CO. (Fred J. Derry and Charles O. Frost), mnfrs. of wood and paper boxes and box shooks, 36 Cabot. See page 576
Charles W. electrician, 9 Wallis, h. at Wakefield
Charles O. (Sarah A.), (Frost Box Co.), 36 Cabot, h. 81 Essex
Edwin P. (Stella I.) shoe cutter, h. 346 Cabot
George E. (Pearl M.) traveling salesman, h. 24 Union
Olin C. (Frances M.) painter, paper hanger and decorator, 25 Home, h. do.
Frothingham Arthur G. (Salem), s. r. Jacobs ave.
Froton Henry (Margaret) mason tender, h. 18½ Cliff
Frult Fred (Vena) moulder U. S. M. Co. h. 19 Chestnut
Frye Albion, fisherman, bds. u. r. 129 Water
Anna Miss, maid, 83 Lovett
Annie Miss, bds. 5 Congress ct.

VERY FINE Tea Rolls delivered HOT for Evening Parties
ELLIS BAKERY

Bicycle Repairing done with Neatness and Dispatch
KILHAM THE BICYCLE MAN, Cor. RAILROAD AVE. & RANTOUL ST. Telephone

Charles E. bds. 4 Dane
Chester (Bessie) laborer U. S. M. Co. h. 17 Chase
Edmund R. (Azuba C.) ins. agt. h. 11 Chase
Edna S. Mrs. bds. 4 Dane
Elizabeth Miss, nurse, h. u. 19 Briscoe
Hattie E. Miss, dressmaker, u. 23 Ocean, h. do.
Herman, shoe cutter, bds. 4 Dane
Manuel (Louisa) fish dealer, 5 Congress ct. h. do.
Mary Miss, shoeworker, bds. 5 Congress ct.
Mary A. widow of William, h. u. r. 129 Water.
Fuller A. H. Rev. s. r. Crescent ave.
Elizabeth B. Miss, prin. Cove school, rms. 3 Monument sq.
Joseph B. (Sarah I.) painter, h. 22 Judson
Josiah, shoe cutter, rms. 12 Highland ave.
Fullerton Emily B. G. widow of George W. nurse, bds. 41 Pierson
George, coachman (r. 95 Beacon st. Boston), and 287 Hale (summer), h. do.
Mary Mrs. h. 271 Hale
P. James, chauffeur, bds. 287 Hale
Richard, student (Boston), bds. 287 Hale
Fulton Martha C. Miss, student, High school, bds. 5 Atlantic ave.
Furber Agatha Miss, rem. to Worndorf, Ger.
Furbish Ruth E. Mrs. nurse, bds. 384 Cabot
Furbush Gertrude Miss, shoeworker, rms. Winter
Furfey J. Austin, dentist (235 Marlboro, Boston), bds. 72 Cabot

GADBOIS ARTHUR J. (Hattie) contractor and builder, 43A Elliott, h. do. See front edge
Edmund J. R. lather, bds. u. 13 Mason
Edmund T. (Amelia) carpenter, h. u. 13 Mason
Fortnos (Ida) carpenter, h. 17 Mason
William R. lather, bds. u. 13 Mason
Gaete Antonio, shoe maker, bds. 25 Hull
Gage Hiram E. edge trimmer, h. u. 15 Chestnut
Nathan S. M. (Mary A.) painter U. S. M. Co. h. 27 Swan
Gagnon Alfred (Delia F.) machinist U. S. M. Co. bds. u. 44 Beckford
Arthur, machinist U. S. M. Co. bds. Park Hotel
Galbraith Margaret A. Mrs. bds. 6 Arthur st. ext.
Thomas L. shoe cutter, h. 6 Arthur st. ext.
Gale ———, Mrs. housekeeper, 3 Wallis, bds. do.
Galeucia Harry O. box maker, bds. 10 Cabot

Let me Estimate on your Carpenter Work. Satisfaction Guaranteed **Bidie H. Moulton,** 112 HALE STREET

Carpenter Work of all kinds **Bidie H. Moulton,** 112 HALE STREET

Oliver P. (Jennie) carpenter, h. 10 Cabot
Ralph A. box worker, bds. 10 Cabot
Gallagher Alfred J. carpenter, h. 57 Standley
Edward M. coachman, Miss K. Silsbee's, h. u. 186 Hale
George C. laborer, bds. 57 Standley
Margaret T. stenographer (Boston), bds. 11 East Corning
Mary E. dressmaker, bds. 11 East Corning
Nora Miss, housemaid, 37 Thorndike
Patrick, gardener, R. Saltonstall's, h. 11 East Corning
Gallop Hannah L. copyist (Sears building, Boston), h. 19 Bartlett
Mary A. Miss, h. 19 Bartlett
Galloupe Annie F. Miss, bds. 6 Chestnut
Augustus A. h. 308 Cabot
George A. (Mary A.) florist, 6 Chestnut, h. do.
William, carpenter and builder, 6 Ober, h. u. do.
Galloway John W. (Emma F.) teamster, h. 8 Hardy
Nellie Mrs. shoe stitcher, rms. 7 Silver ct.
Gallup Samuel O. retired, bds. 126 Hale
Galluzzi Joe, barber, 174½ Rantoul, bds. 21 Front
Galvin John J. (Annie) laborer, h. 42 Roundy
Maragret Miss, housemaid, 25 Broadway, bds. do.
Mary A. box maker, bds. 42 Roundy
Nancy Miss, housemaid, 21 Abbott
Patrick, driver, Cherry Hill Farm, bds. do .
Patrick, mason, bds. 12 Cliff
Gamache Louise Miss, bds. 4 Congress
Victoria, widow of Faben, h. 4 Congress
Gamble Etta M. Miss, stenographer, 127 Cabot, also public stenographer, do. bds. 43 Washington
Robert, shoefinisher, bds. u. 7 Ocean
Samuel (Maggie) city express, 7 Ocean, h. u. do.
Thomas P. (Elizabeth) furniture dealer, 102B Cabot, h. 43 Washington
Gangloff Benjamin B. (Elizabeth B.) tinsmith, h. u. 15 Lovett
David P. (Mattie) employe, 18 Hale, h. 48 Charnock
GANGLOFF GEORGE W. music teacher, 245 Rantoul, bds. do. See page 555
James A. rem. to Salem
Nicholas (Laura) h. 245 Rantoul
Sophia Miss, bds. 245 Rantoul
Valmore, machinist U. S. M. Co. bds. 48 Charnock
Ganley Thomas F. (Julia A.) clerk, 25 School, h. u. 6 Jasper

All the Leading **BICYCLES** Are for Sale at KILHAM'S, the Bicycle Man Parts, etc. Cor. Railroad Ave. & Rantoul St. Telephone

PHONOGRAPHS and RECORDS WE CARRY THE LEADING MAKES. Telephone
KILHAM THE PHONOGRAPH MAN
Cor. RAILROAD AVE. and RANTOUL STREET

Gannon Bertha M. Miss, employe U. S. M. Co. bds. 26 Chase
GANNON ETTA S. MRS. boarding house, 205 Cabot, h. do. See page 553
Frank, time keeper U. S. M. Co. rms. 10 Judson
John T. (Annie E.) moulder, h. 26 Chase
GANNON M. MAURICE, propr. Elliott Pool Parlor, and lunch, 214 Rantoul, rms. 212A do. See page 588
Margaret C. Miss, bds. 205 Cabot
Thomas J. employe U. S. M. Co. h. 205 Cabot
Gantle Antonio, laborer, bds. 180½ Rantoul
Gard Mary J. Mrs. bds. 11 Neptune
Garden City Shoe Co. (Rufus E. Larcom, pres.; George Greene, treas.), shoe mnfrs. 53 Rantoul
Gardner Charles W. letter carrier (Salem), bds. 6 Hancock
George T. pressman, 58 Railroad ave. rms. 68 Cabot
Roy F. clerk (Salem Savings Bank) bds. 11 Quincy Park
Ruth S. Mrs. h. 17 Fayette
Seraphine Mrs. clerk (Salem), bds. 11 Quincy pk.
Susan M. widow of Charles B. shoe worker, h. u. 90A Park
W. Wallace (Emma) tip cutter (Salem), h. u. 15 Union
Walter (Esther) letter carrier, h. u. 25 School
William A. rem. to Chelsea
GARLAND ALBERT J. (Mary E.), (Dirigo Creamery Co.), 98 Park, h. 41 Federal. See page 5
Eliza J. widow of Joseph C. bds. 45 Pond
Garrepy Homer J. (Ida) machinist U. S. M. Co. h. u. 4 Munroe
Garrett Annie Mrs. rem. to Boston
Garvey John, stone mason, h. 14 Haskell, P. C.
Gasparini Luigi, fruit, confectionery, cigars, etc. 280½ Cabot, h. do.
Gasper Aubrey, teamster, bds. Phillips ave.
Gatcomb Lewis B. (Carrie), (Twentieth Century Plant Food Co.), 27 Ocean, h. do.
Gately Ben, milk driver, Cherry Hill Farm, bds. do.
Gates Carrie W. Mrs. h. 56 Standley
George W. employe U. S. M. Co. rms. 107 Elliott
Gaudreau F. Prudent, hairdresser, 9 West, B. F. h. u. do.
Francis X. hairdresser, h. u. 36 West, B. F.
Gauld Thomas, laborer, bds. u. 6 Pickett, ct. B. F.
Thomas G. laborer, 713 Hale, B. F. h. 760 do.
Gaunt Jessie Miss, maid 72 Dane
Gauthier Anna, widow of Victor, shoe stitcher, rms. 30 Federal

HARPER'S GARAGE CO., 75 RANTOUL ST. Tel. 60
AUTOMOBILES. Agents for REO, PREMIER and NATIONAL

Harper's Garage Co., 75 Rantoul St. Tel. 60 Automobiles to Rent

Frank V. (Lizzie) machinist U. S. M. Co. bds. 10 Arthur
Gauvin Emery, machinist U. S. M. Co. rms. 283 Cabot
Gavallas Basil, shoe cutter, rms. 78 Rantoul
Gavin Benjamin B. gardener, A. B. Claflin's, rms. 157 Hale
Gay Charles A. machinist, rms. 49 Railroad ave .
Earl C. (Gertrude) clerk U. S. M. Co. h. u. 51 Lovett
Ella F. widow of James, bds. 98 McKay
Gaylord Elston E. (Fannie E.) sub. master, High school, h. 27 Baker ave .
Geary Henry, clerk, 278 Cabot, rms. 14 W. Dane
John, (Catherine) carpenter and builder, 17 Webber ave. h. do.
Martin, farm hand, bds. 4 Pearl
Newall, clerk, 278 Cabot, bds. 25 W. Dane
Gee Marion Miss, rem. to Worcester
Geer William, laborer, Cherry Hill Farm, bds. do.
Gelinas Fred L. (Addie H.) shoe cutter, h. u. 515 Cabot
Gendron Joseph (Rosa) stone mason, h. 7 Porter
Gentlee Curtis H. asst. undertaker, 277 Cabot, bds. 16 Butman
Maria E. widow of Benjamin, bds. 256A Cabot
GENTLEE SAMUEL A. (Addie H.) funeral director and embalmer, 277 Cabot, h. 16 Butman. See page 45
George Dominick, clerk, 131 Cabot, bds. 146 Park
Giovanni, laborer, bds. 142 Park
James E. rem. to Uniontown, Pa.
Gerlach Phoebe Miss, bds. 78 Lothrop
Germain Albert, rem. to Montreal, Can.
Gerow Delia Miss, shoe stitcher, bds. 117 Elliott
Gerrish William H. agent, B. & M. R. R. and W. U. Tel. Co. Pride's Station, h. 693 Hale, B. F.
Gesmondo Tarnozeno, laborer, bds. 142 Park
Getchell Hattie B. Miss, shoe worker, rms. 40 Railroad ave.
Geyer Irving D. rem. to Nahant
Ghiandoni Oddo, laborer, h. 148½ Rantoul
Giancola Joseph, moulder U. S. M. Co. also teacher evening school, bds. 4 McKay
Michele, moulder U. S. M. Co. bds. 4 McKay
Pasquale (Florence) moulder U. S. M. Co. h. 4 McKay
Giannichia Antonio (Mary) blacksmith U. S. M. Co. h. u. 16 Cox ct.
Gianoni Andrea, water carrier, bds. 154 Park
Gibbons E. J. foreman U. S. M. Co. h. Cedar, Wenham
James D. laborer, h. 3 Summit ave.
Gibney Margaret Mrs. shoemaker, bds. 4 Vestry ct.

Headquarters in Beverly for Boston Round Trip Tickets, 60c Joseph F. Kilham, Cor. RAILROAD AVE. and RANTOUL ST.

There's a difference in Drug Stores **Plummer Drug Co.** —THREE STORES— The Finest Stores in New England

Gibson Gemunder (Gibson School of Music), 129 Cabot, rm. 1, h. at Boston
James A. (Cora A.) carpenter, h. u. 24 Mechanic
Giddings Joseph (Annie M.) machinist U. S. M. Co. h. 31 Cressy
Gifford Nathan P. (Salem), s. r. 152 Conant
Gigg Antonio, laborer, bds. 61 Federal
Gilbert Andrew, rem. to Texas
Frank G. (Elizabeth P.) foreman (Lynn), h. 6 Odell ave.
Frederick (Laura) janitor, 14 Central, h. 9 Mechanic
J. Brooks (Katharine) chief bookkeeper U. S. M. Co. h. 70 Lovett
John T. (Lydia A.) leather skiver, h. 26 Cliff
T. Henry, (Salem), s. r. 34 Cliff
Giles Benjamin V. died Jan. 15, 1907
Charles A. planer (Danvers), h. 141 Bridge
Charles B. employe U. S. M. Co. bds. 141 Bridge
GILES EDMUND (Alice M.) boot and shoe dealer, 154 Cabot, h. 23 Wallis. See page 50
I Blanche Miss, bookkeeper (170 Summer st. Boston), bds. 141 Bridge
Louise Miss (Smith College), bds. 23 Wallis
Noland E. pressman, 169 Cabot, bds. 8 Franklin pl.
Sarah L. widow of Benjamin V. h. 247 Elliott
Gilford Frank, employe U. S. M. Co. bds. 23 Fayette
Gill Hannah Miss, rem. to Salem
James D. (Springfield), s. r. 40 Lothrop
James T. hostler, Clarence Moore's h. 738 Hale, B. F.
Susan Miss, maid, 555 Cabot
William, tool maker U. S. M. Co. bds. 6 Myrtle
Gillandrea Henry, rem. to Lynn
Gillard Gordon G. rem. to Boston
Gillen Michael J. groom, 287 Hale, h. u. 238 do.
Gillespie Agnes E. Miss, bds. u. 15 Columbus ave .
Gilliatt Thomas O. (Joanna) foreman U. S. M. Co. h. 107 Elliott
Gillies Almon M. carpenter, rms. u. 48 Pond
Gillis Andrew, rms. 145 Rantoul
Angus. A. laborer, h. r. 768 Hale, B. F.
Bella Miss, bds. Pickett ct. B. F.
Daniel C. laborer, bds. 9 Fillmore
Effie W. Mrs. h. 9 Fillmore
James, blacksmith, h. r. 770 Hale, B. F.
Jennie Miss, maid, 72 Cabot
John A. carpenter, rms. 29 Federal
John J. laborer, bds. 9 Fillmore

Lime, Cement, Sand, All Masons' Supplies Sprague, Breed & Brown Co. Telephone Beverly

Charles A. Baker, Leading Druggist, 151 Cabot Street.

John R. blacksmith, bds. r. 770 Hale, B. F.
Joseph D. clerk, 204 Rantoul, bds. 32 Mechanic
Margaret A. Miss, bds. r. 770 Hale, B. F.
Ora B. carpenter, rms. u. 15 Bow
Peter (Matilda) carpenter, h. 32 Mechanic
Peter G. shoe worker, h. 32 Mechanic
Walter D. (Mary L.) shoe worker, h. 15½ Fayette
Gilman Charles A. rem. to Lynn
Gilmartin Daniel, mason, 640 Hale, P. C. h. 33 High, B. F.
Gilmore Nora L. Mrs. rem. from city
Stephen A. rem. from city
Gilmour Alexander (Alice M.) machinist U. S. M. Co. h. 8 Hancock
Gimme Thomas (Mary) laborer, h. 136 Park
Ginty Joseph, rem. to Salem
Giovanni Tomaso, laborer, bds. u. 16 Creek
GIRDLER JOHN, coal and wood dealer, 15 and 162 Cabot and 78 Water, h. 19 Washington. See page 573
John H. bookkeeper, 15 Cabot, h. 19 Washington
L. Louise Miss, bds. 19 Washington
Lizzie L. Miss, bds. 19 Washington
Sarah M. Miss, bds. 19 Washington
Girvan Jeannette, widow of John, rem. to Wenham
Gladding Katherine E. Miss, student (Boston), bds. 32 Butman
GLADDING R. SMITH (Annie M.) plumber, tin and sheet iron worker and stove dealer, 165C Rantoul, h. 32 Butman. See page 571
Gladwin Mary E. Miss, matron, Beverly Hospital, bds. do.
Glen John R. machinist U. S. M. Co. rms. 190A Park
Glidden Benjamin, bds. 372 Cabot
G. Austin (Nellie) clerk, 194 Cabot, h. 372 do.
George H. (Bessie) foreman U. S. M. Co. h. 28 Glidden
Jennie H. Miss, bookkeeper (P. A. Field Co. Salem), bds. 195 Rantoul
John (Mary M.) shoe worker, h. 195 Rantoul
John E. (Sadie E.) clerk (205 Lincoln st. Boston), h. 20 Highland ave.
Mary E. Miss, h. 17 Chapman
Roland A. machinist U. S. M. Co. bds. 55 Hale
Sarah A. Miss, h. 17 Chapman
Thomas, shoe trimmer, h. 55 Hale
Glines E. G. (Salem), s. r. Crescent ave .
Edna M. Miss, nurse (Lynn) bds. 676 Cabot
George W. (Lucy M.) market gardener, 47 Dodge, h. 48 do.

Beverly Loan Co. Money Loaned on Horses, Carriages, Furniture, Pianos, Organs, Etc. Telephone 71 RANTOUL STREET

WILLIAM L. WOOD ☞ Real Estate and Insurance Broker. Mortgages negotiated. 71 RANTOUL ST. Telephone Connection

Isaac A. rem. to Salisbury
Julia C. widow of George S. bds. 24 Dodge
Michael, employe U. S. M. Co. bds. n. do.
S. Elizabeth Miss, bds. 53 Conant
Sumner E. (Abbie F.) farmer, h. 676 Cabot
Glover Amy A. Miss, bookkeeper 218 Cabot, bds. u. 181 Hale
Austin, stockfitter, bds. 7 W. Dane
Clarence, nurse, h. u. 301 Cabot
Joseph H. McKay operator, h. u. 181 Hale
Ralph A. rem. to N. H.
Willard F. machinist U. S. M. Co. bds. u. 181 Hale
Goddard George A. (Boston), s. r. off 24 Everett, B. F.
Goddu Alexine Miss, bds. 21 McKinley ave.
John B. (Mary A. E.) machinist U. S. M. Co. h. 21 McKinley ave.
Louis A. O. physician, 222 Cabot, rms. 15 and 16, h. do. office hours until 9 a. m., 1 to 3 and 7 to 8.30 p. m. Telephone 131-3
Goeble Ralph K. (Annie) tool maker U. S. M. Co. h. 28 Railroad ave.
Goff Eliza A. Miss, rem. to Attleboro
Golden Henry, shoe worker, rms. 48 Pleasant
Goldman Julia Miss, teacher, High school, bds. 113 Federal, Salem
Goldsmith Albert H. farm hand, bds. 149 Elliott
Arthur G. (Hannah J.) shoe worker, h. 6 Stewart ave.
Frank A. (Emma J.) foreman, r. 40 Rantoul, h. 14 Harrison ave.
George W. shoe worker, bds. 149 Elliott
Gilman (Deborah) farmer, h. 149 Elliott
H. Dexter, carpenter, bds. 159 Lothrop
John B. bottom finisher, (Salem), h. 53 Hale
John T. (Mary) retired, h. 37 Abbott
Lewis M. foreman, 1 Park, bds. 86 Hale
Nathan B. (R. Frances) carpenter, h. 159 Lothrop
Warren S. (Annie E.) shoemaker, h. u. 10 Myrtle
Winslow P. milk dealer, 149 Elliott, bds. do.
Gooch H. Frank (Helen T.) mngr. 240-244½ Cabot, h. 26 Mulberry
Lucinda Mrs. bds. 26 Mulberry
GOLDTHWAIT FURNITURE CO. (George F. Goldthwait, res. mngr.), house furnishings, 167 Rantoul. See page 42
George F. res. mngr. 167 Rantoul, bds. 28 Pond
Good Will Club, s. r. Putnam Field
Goodhue Adoniram J. (Emma F.) carpenter, h. 238 Rantoul

The Druggist, Charles A. Baker, 151 Cabot St.

Get your prescriptions filled at **CHARLES A. BAKER,** DRUGGIST, 151 Cabot St.

Alonzo L. patrolman, h. u. 13 Ober
Elizabeth F. Miss, bookkeeper (Salem), bds. 238 Rantoul
Frank K. (L. K. Goodhue & Co), 100 Park, h. u. 10 Summer
Harold B. shoe worker, bds. 238 Rantoul
Judith F. widow of Jeremith, died Apr. 12, 1906
L. K. & Co. (Levi K. and Frank K. Goodhue), heel mnfrs. 100 Park
Levi K. (L. K. Goodhue & Co.), 100 Park, also chief engineer fire dept. h. 10 Summer
Newell B. (Mabel) cashier (30 Congress st. Boston), h. 32 Thorndike ave .
Goodrich Ruth N. Miss, maid, 149 Elliott, bds. do.
L. Miss, stenographer U. S. M. Co. bds. at Hamilton
Warland H. lineman, B. G. & E. Co. h. u. 5 Madison ave.
William B. carpenter, h. u. 109 Hale
Goodridge Alice A. Miss, bds. u. 9 Bartlett
Arthur, shoeworker, bds. 9 Bartlett
C. Forrest (Bertha) florist, 3 Jackson, h. 249 Cabot
Calvin W. h. 330 Cabot
Carl, employe, 61 Rantoul, bds. 9 Bartlett
Charles, died March 25, 1906
Charles S. (Alice) driver, 4 Washington, h. u. 9 Bartlett
David C. (Sarah A.) shoe heeler, h. 51 Essex
Eunice P. widow of Charles, h. 328 Cabot
Frederick C. photographer, bds. 328 Cabot
George E. machinist, bds. 51 Essex
Georgianna Miss, died March 15, 1906
Joseph L. (Dora) shoe worker, h.12 Odell ave.
Minnie L. Miss, bookkeeper, 169 Cabot, bds. 311 do.
Goodwin Abel L. (Sarah E.) gardener, h. 91 Essex
Algervon (Cora A.) foreman 61 Rantoul, h. u. 3 Ashland
Algie M. stenographer (Boston), bds. u. 3 Ashland
Arthur C. (Mary), (Pickett & Goodwin), 12½ Bow, h. 98 Lovett
Charles A. (Lucy W.) machinist, h. 9 Knowlton
Charles M. city laborer, h. 14 Mechanic
Clara J. widow of Frank L. h. 13 Winter
GOODWIN DEARBORN J. (Luella T.) house painting, paper hanging, etc. h. and office u. 72 Dane. See page 8
E. Frances Miss, bds. 91 Essex
Edna F. Miss, clerk, 224 Cabot, bds. u. 3 Ashland

BEVERLY LOAN CO. All Business Strictly Confidential 71 RANTOUL STREET

REAL ESTATE Bought, Sold, Exchanged, Mortgaged or Insured by Telephone Connection WILLIAM L. WOOD 71 RANTOUL ST.

Eleanor M. widow of Sylvanus H. shoestitcher, h. u. 45 Cabot
Elliott B. carriage painter, 126 Rantoul, bds. 6 Elliott
Emma Miss, clerk, 226 Cabot, bds. 587 do.
Everett, pattern maker, bds. 8 Orchard
Fannie F. Miss, rem. to N. S.
G. clerk U. S. M. Co. bds. 18 Oliver, Salem
George C. rem. to Salem
Harold W. student, High school, bds. 3 Ashland
Harry S. (Jennie) brakeman, B. & M. R. R. h. r. 39 Front
Herbert L. (Grace G.) plumber, h. 19 McKinley ave.
J. William, rem. to Salem
Joseph, laborer, h. 8 Orchard
Joseph C. (Bertha M.), driver, 58 Pleasant, h. 43 Cabot
Lydia A. widow of Jedediah, bds. 16 Walnut ave.
Margaret M. widow of George W. rem. to Salem
Moses H. clerk, 248 Cabot, rms. u. 28 Abbott
Raymond, rem. to Salem
Gordon Andrew (Asenath) shoe laster, h. 56 Bisson
Christian M. (Abertina J.) filer U. S. M. Co . h. 20 McKinley ave.
Costello D. (Sadie) box fitter, h. 46 Pleasant
G. B. manager Beverly Rollaway, rms. u. 18 Pleasant
George, supt. Pickman estate, h. 27 Brackenbury
Mabel R. Miss, bds. 27 Brackenbury
Marjorie E. Miss, bds. 27 Brackenbury
William, employe, 58 Railroad ave. h. at Lynn
Gorham Delmore Miss, housemaid, 9 Columbus ave.
Gorman Francis M. C. machinist U. S. M. Co. bds. 27 Charnock
John J. (Margaret) screwmaker U. S. M. Co. h. 198 Rantoul
Mary C. Miss, student, High school, bds. 27 Charnock
Patrick, laborer, bds. 31 High, B. F.
William (Alice) mason, h. 27 Charnock
William J. clerk, 15 Cabot, bds. 27 Charnock
Gorten Arthur E. rem. to Marblehead
Ernest O. (Theresa A.) clerk, 302 Cabot, h. u. 42 Wallis
Helen A. Miss, bds. 158 Hale
Osgood A. jr. rem. to Marblehead
Goss Charles H. (Dora) fisherman, h. 10 Cox ct.
Stephen E. (Josie H.) machinist, h. u. 7 Pleasant
Gossalin Thomas (Josephine) carpenter, h. u. 16 School
Gossey Michael, plumber, rms. 18 Federal
Gotto Francisco, laborer, bds. u. 16 Creek

BAKER, the Druggist, Carries the finest line of Confectionery in the City

Our Prescription Department has our Personal Attention **Charles A. Baker,** The Druggist, 151 Cabot St.

Guiseppe, laborer, bds. u. 16 Creek
Vincenzo, laborer, bds. u. 16 Creek
Gouchie see Gauthier
Goudey George H. (Carrie G.) painter, h. 6 Mechanic
Gould Abbie S. Mrs. died Apr. 15, 1906
Albert F. laborer (Manchester), bds. 42 Charnock
Clayton R. mngr. 146 Cabot, h. 36 Poplar, Danvers
Ellen M. Mrs. laundress, h. 42 Charnock
Eugene H. clerk, 186 Cabot, h. 68 Essex
Fred, driver, 98 Park, bds. 42 Charnock
Ida H. Mrs. h. u. 9 Bay
James, h. 16 Locust ave.
Mary A. Miss, dressmaker, 2 Hardy, bds. do.
Sarah J. widow of Thomas, C. bds. 12 Lovett
Sidney C. employe U. S. M. Co. bds. 247 Rantoul
Goulet Joseph, teamster, rms. 43A Elliott
GOVE GEORGE A. (Fannie L.) hardware, cutlery, etc. 246 Cabot, h. 12 McKinley ave. See page 569
Ida M. Miss, nurse, bds. u. 8 Hale
Sarah A. widow of Alonzo E. h. u. 8 Hale
Grace Lorenzo (Clara) pattern maker U. S. M. Co. h. 32 Dane
Grady Alice M. Miss, bds. 14 Summer
Edward, laborer, C. H. Tweed's, h. 109 Haskell, B. F.
James L. (M. Grady & Son), 14 Summer, bds. do.
Julia H. Miss, bds. 14 Summer
GRADY M. & SON (Michael and James L. Grady), stone masons, contractors and builders, 14 Summer. See page 4
Michael (M. Grady & Son), 14 Summer, h. do .
Rita R. Miss, student, High school, bds. 14 Summer
Thomas, h. u. 162 Rantoul
Graffam Everett J. inspector U. S. M. Co. bds. 1 Lefavour ave.
Graham George, shoe worker, bds. 54 Rantoul
GRAHAM D. MURRAY, painter, decorator and paper hanger, 64 Railroad ave. bds. 9 Union. See page 588
Theodore, rem. to Maine
Granara Antoni (Louise) fruit dealer, 143 Cabot, h. 11 Vestry
Grand Army of the Republic, 254½ Cabot, and 727 Hale, B. F.
Grant Benjamin (Josephine H.) mason, 402 Cabot, h. do.
Bertha L. Miss, stenographer, bds. 15 Dodge
Charles F. rem. to Salem
Dora I. Miss, student, bds. 46 Federal

BEVERLY LOAN CO. All Business Strictly Confidential **71 RANTOUL STREET**

College Ices served at **Baker's Drug Store** Are the finest in this City

Dudley G. fireman, 47 Dodge, h. r. 44 do.
Clara M. Miss, bds. 165D Rantoul
Esther M. widow of Elias Y. bds. 46 Federal
Francis P. (Florence E.) shoe laster, h. 15 Dodge
Frank, gardener, bds. 7 Scott
George T. (Esther) machinist, h. 13 Edwards
Gordon, rem. to Readville
Isaac W. (Lydia) machinist, h. 151 Lothrop
James (Jane) moulder U. S. M. Co. h. 28 Odell ave .
James 2d, coachman, 56 Grover, bds. do.
John, laborer, Cherry Hill Farm, bds. do.
John, employe U. S. M. Co. bds. 12 Charnock
Joseph W. (Rita M.) machinist, h. u. 8 Myrtle
Levi E. (Irene G.) machinist U. S. M. Co. h. 17 Swan
Mary, rem. to Wenham
Mary W. Miss, chiropodist (Danvers), bds. 402 Cabot
Merle K. Miss, stenographer (Chamber Commerce, Boston), bds. 402 Cabot
Robert H. foreman, City Stables, h. 378 Cabot
Sarah W. Miss, housekeeper, u. 5 Elm
Thomas, machinist, h. u. 5 Elm
Wallace S. rem. to Easton
William J. (Maggie E.) pattern maker, bds. 8 Myrtle
William W. carpenter, h. 12 Charnock

Gratton Arthur H. barber, 233 Cabot, rms. Hotel Central,
Gravel Lewis, carpenter, 713 Hale, bds. 9 Liberty st. Salem
Gravell John (Flora) bds. 14 Union
Graver Richard A. coachman, Clarence Moore's, h. 8A Haskell, P. C.
Graves Alice M. Miss, bds. 47 Abbott
Bertha M. Miss, bookkeeper, 224 Cabot, bds. 47 Abbott
Edith M. Miss, dressmaker (Boston), bds. u. 13 W. Dane
Frances F. Mrs. bds. u. 13 W. Dane
Francisco W. upholsterer, 130 Cabot, h. at Salem
Lizzie M. Miss, bookkeeper, 224 Cabot, bds. 47 Abbott
Newton D. (Edith A.) employe U. S. M. Co. h. u. 90A Park
Richard, coachman Clarence Moore's, Paine ave. (summer)
William L. (Lottie M.) foreman U. S. M. Co. h. u. 13 W. Dane

Gravisse John A. (Annie M.) laborer, h. 483 Cabot
Gray Almon (Lydia O.) chauffeur, Neal Rantoul's, h. 4 Knowlton
Annie G. Miss, employe U. S. M. Co. bds. 16 Summer

If you are looking for REAL ESTATE, INSURANCE, Etc., we would be pleased to talk the matter over with you. **WALTER S. FLINT, 127 CABOT STREET.**

Insurance OF ANY KIND WALTER S. FLINT, 127 CABOT STREET.

E. E. Co. (Adolph F. Lindberg, mngr.), grocers, 159 Cabot
Elmer A. farm hand, bds. 141 Elliott
Frank A. driver, 278 Cabot, h. 21 Charnock
George A. shoe cutter, h. 5 Harrison ave .
Gertrude Miss, employe U. S. M. Co. bds. 43 Roundy
Harry O. (Jessie) shoe cutter, h. 8 Woodland ave.
Haven, teamster, Cherry Hill Farm, bds. do.
Ida J. Miss, dressmaker, 5 Harrison ave. bds. do.
John, coachman, T. M. McKee's, h. u. 45 Hart
Ralph E. farm hand, bds. 141 Elliott
Sophia N. widow of George W. bds. 5 Harrison ave.
William H. shoe cutter, bds. 5 Harrison ave.
William W. (Lizzie E.) market gardener, 141 Elliott, h. do.
see Grey
Greaney Maurice C. (Bella E.) machinist U. S. M. Co. h. 15 Lyman
Grebner H. Ernest, machinist U. S. M. Co. rms. 102 Cabot,
Greehy Bridget, widow of Thomas, h. u. 6 Congress ct.
Hannah J. Miss, shoe finisher, bds. u. 6 Congress ct.
James (Julia) teamster, h. 14 Agate
Margaret Miss, housemaid, 6 Quincy pk.
Mary E. Miss, shoe finisher, bds. u. 6 Congress ct.
Norah A. Miss, shoe packer, bds. u. 6 Congress ct.
Sarah A. Miss, shoe stitcher, bds. u. 6 Congress ct .
Thomas F. trimming cutter, bds. u. 6 Congress ct .
Greeley Harriet D. Miss, shoestitcher, bds. 10 Prospect
J. Michael coachman, H. W. Peabody's bds. 4 Pearl
Norman F. (Boston), s. r. off 23 Ober (see map)
Green Bessie A. Miss, employe U. S. M. Co. bds. 6 Folger
Ernest L. boxmaker, bds. 6 Folger
James, gardener, bds. 19 Woodbury
L. Cuyler, draftsman U. S. M. Co. bds. Hotel Clayton
Patrick, rem. to Dover, N. H.
Peter, gardener, Mrs. F. H. Peabody's, h. 19 Woodbury
William, rem. to So. Boston
William R. prop. Boylston Cafe, 19 Elliott, h. u. 21 do.
Greene Charles A. engineer, h. 8 Arthur
Esther Miss, student, High school, bds. 55 Abbott
George (Charlotte) treasurer (Garden City Shoe Co.), 53 Rantoul, h. 55 Abbott
James A. machinist, h. 37 School
Jessie A. Miss, milliner, bds. 8 Arthur
Ruth Miss, student, High school, bds. 55 Abbott
Greenlaw Arthur A. (Grace C.) wood worker, h. u. 36 Pond

FINEST ICE CREAM Plummer Drug Co. —THREE STORES— Best Service in Beverly

HAMILTON, the Hardware Dealer. Dealer in New and Second-hand Bicycles

Charles W. (Mary) painter, h. 9 Union
Eleanor T. Miss, maid, bds. 12 Elliott
GREENLAW ELECTRIC CO. (Joseph M. Greenlaw), electricians, 3 Hale. See page 58
Evelyn A. teacher, South school, bds. at Wenham
John H. bds. 11 Union
Joseph M. (Greenlaw Electric Co), 3 Hale, h. Friend ct. Wenham
William H. electrician, 3 Hale, bds. at Wenham
Greenleaf George H. machinist U. S. M. Co. bds. 13 Burton ave.
Greenway Christopher W. (Jennie) machinist U. S. M. Co. bds. 198 Rantoul
Greenwood Charles W. rem. to Lowell
Lewis, carpenter, 713 Hale, h. Western ave. Gloucester
Greer William G. (Emma) gardener, h. 8 Scott
Gregg John W. h. u. 9 Livingstone ave .
Gregware Eva M. Miss, hat maker, bds. 46 Pond
Harvey L. (Nellie) foreman,, 136 Park, h. 46 Pond
Joseph (Annie) salesman, bds. 46 Pond
Grenier Edward J. shoe cutter, h. 235 Cabot
GRENIER MINA E. MRS. millinery, 265 Cabot, h. 235 do. See page 560
Gret Guiseppe (Cousetta) laborer, h. 61 Park
Grey A. Mabel Mrs. artist, also boarding house, 68 Dane, h. do.
Emilie C. Miss, bookkeeper (113 Devonshire st. Boston), bds. 9½ Bay
Florence U. Miss, student, (Smith), bds. 68 Dane
George W. clerk, 254 Rantoul, bds. 18 Mason
J. Congress Mrs. (125 Commonwealth ave. Boston), s. r. 16 Juniper (see map)
James H. shoe packer, bds. 18 Mason
John A. H. shoe worker, bds. 18 Mason
John J. coachman, off 686 Hale, bds. u. 45 Hart, B. F.
Maurice A. carpenter, bds. 9½ Bay
William J. (May J.) carpenter, h. 9½ Bay
Winfield S. (Nellie M. T.) shoe worker, h. 18 Mason
see Gray
Grieves Robert, employe U. S. M. Co. bds. 413 Cabot
Griffin Charles O. mariner, bds. u. 19 Essex
Dudley F. student (Boston), bds. 33 Federal
GRIFFIN DUDLEY N. (Annie A.) clothing and men's furnishings, 167A Rantoul, Crosby block, h. 33 Federal. See page 130
Horace E. (Mary F.) foreman, 61 Rantoul, h. 8 Odell [ave.

Headquarters for Watches & Diamonds **S. M. LEACH** **165 C Rantoul Street**

Repairing Will Receive Prompt Attention and Satisfaction Guaranteed **S. M. LEACH** 165 C Rantoul Street

Israel, employe B. & M. R. R. rms. 25 River
J. Arthur, foreman,Bev. Mfg. Co. h. at Danvers
John, employe, B. &. M. R. R. rms. 25 River
John, employe U. S. M. Co. rms. 237 Rantoul [F.
Joseph E. student, bds. W. J. Griffin's, North place, B.
M. Frances Miss, bds. 33 Bartlett
May A. Miss, bds. 33 Federal
Patrick, employe, B. & M. R. R. rms. 25 River
Thomas, rem. to Quincy

GRIFFIN WILLIAM H. boots, shoes and rubbers, 165B Rantoul, bds. 33 Federal. See page 599
William J. Mrs. h. North place, B. F.

Griffiths Frederick R. (Alice M.) machinist U. S. M. Co. h. 28 Pond
J. Edward, machinist U. S. M. Co. h. 3 Madison ave.

Grimes Frank (Mary) laborer, h. 10 Netherton ave.
Fred, h. 21 Bates Park ave.
George H. (Lida) teamster, h. 25 Bates Park ave.
George O. shoeworker, bds. 25 Bates Park ave.
Nellie C. Miss, clerk (Salem), bds. 25 Bates Park ave.
Rebecca, widow of Israel W. h. 98 Bridge

Grimon Albert, barber, 85 Rantoul, bds. 4 River

Groce Chester A. gardener, bds. 67 Grover
Mary E. Miss, h. 34 Dane
Thomas, gardener, 132 Hale, h. 124 do.

Groleau Joseph, rem. to N. H.

Grooskey Michael, shoe worker, h. u. 22 Rantoul

Grose Charles B. (Blanche B.) salesman (Gloucester), h. 372 Cabot

Grosjohann Herman, employe U. S. M. Co. h. u. 32 Wallis

Gross D. I. preacher, Immanuel Union church

Grotto Frank, laborer, h. 436 Essex
George E. laborer, bds. 391 Cabot
Margaret J. widow of George E. h. 391 Cabot

Grovenor Will E. (Beverly Provision Co), 180 Rantoul, rms. u. 23 Bow

Grover Fred, employe U. S. M. Co. rms. Elliott Chambers

Grush Addison E. gardner, 40 E. Corning, bds. u. 178 Hale
Addison E. 2d (Clara M.) last maker, h. 69 Essex
Charles E. (Susie) architect, also leader and agent Beverly Cadet Band, h. 23 Mulberry
Elmer B. student, High school, bds. 23 Mulberry
Francis W. gardener, h. 10 Prospect
John R. gardener, h. u. 178 Hale
Louisa E. Miss, h. u. 232 Hale
Reuben E. caretaker (T. Dennie Boardman's, W. Manchester), bds. 69 Essex

HAMILTON, the Hardware Dealer. We Repair Everything. Bicycles and Lawn Mowers a Specialty.

HAMILTON, the Hardware Dealer. Hub and Standard Ranges. We Repair and Make GRATES and LININGS.

Roland E. bds. 69 Essex

GUARINO C. & CO. (Casimero Guarino and Antonio Camuso), groceries, etc. 118 Rantoul. See page 565

Casimero (Caroline), (C. Guarino & Co), 118 Rantoul, h. do.

Guerriero Antonio, laborer, h. 10 Agate

Carmine, rem. to Salem

Guertin Olive T. widow of Moses, died Aug. 17, 1906

Guilford Frank O. machinist, rms. 23 Fayette

Guinivan David H. (Matilda) florist, 21 Lovett, h. 23 do.

Ellen F. Miss, rem to Florida

Evelyn Miss, student, High school, bds. 37 Ocean

Francis A. salesman, bds. 23 Lovett

James H. machinist, bds. 37 Ocean

James T. horseshoer, 80 Water, h. 37 Ocean

Nellie F. Miss, bds. 37 Ocean

Patrick (Mary) milk dealer, 27 Atlantic ave. h. do.

Thomas F. (Katharine) cableman, h. 1 Lovett ct.

Thomas L. clerk, 218 Cabot, bds. 37 Ocean

Guiseppe Theodore, laborer, bds. 61 Federal

Gulf Refining Co. lubricating and illuminating oils (110 State st. Boston), 85 to 115 Water and 17 Maple ave.

Gunderway Herbert F. (Edith M.) teamster, 82 River, h. 8 Locust ave.

Gunnis Robert, gardener, Mrs. T. E. Proctor's h. 313 Hale

Gunnison Edward E. (Georgianna F.) laborer, h. u. 3 Chapman pl.

Guppy Ernest S. teamster, bds. 13 Agate

Gustaffson A. (Alma) machinist U. S. M. Co. rms. 12 Elliott

Gutterson George P. (Lillian P.) clerk U. S. M. Co. h. 101 Lovett

Gwinn Fred A. (Ellen A.) shoe cutter, h. u. 321 Cabot

Horton B. (Annie W.) foreman, 157 Cabot, h. 28 W. Dane

Lucy F. widow of Milton S. bds. 13 Somerset ave .

Ralph W. farmer, bds. 13 Somerset ave.

Ruth Miss, student High school, bds. u. 371 Cabot

GWINN STEPHEN A. contractor, road builder, teaming, etc. 13 Somerset ave. h. do. See page 601

William L. carpenter, bds. 13 Somerset ave.

Haas Herman J. died June 11, 1906

Mary, widow of Herman J. clerk, 240 Cabot, h. 321 Brimbal ave.

Rudolph, farmer, bds. 321 Brimbal ave.

Watches, Jewelry, Rings, Clocks, Etc. S. M. LEACH 165 C Rantoul Street

SILVERWARE and CLOCKS **S. M. LEACH** 165 C RANTOUL STREET

Hackett Edward, belt maker (Salem), bds. 10 Congress
Haddock Charles W. (Elena S. C.) physician, 156 Cabot, h. 57 Lothrop
Hade John, laborer, bds. 9 South Hardy
Hadley George S. h. 58 Hart, B. F.
Morton C. (Augusta) machinist, h. 14½ Washington
Hagan Albert J. shoe laster, h. 341 Cabot
Alice G. Miss, bds. 341 Cabot
Hagar Alvin E. carpenter, bds. u. 353 Brimbal ave.
Anna A. Miss, clerk (Salem), bds. u. 353 Brimbal ave.
Robert C. night gateman, Cabot st. crossing, h. u. 353 Brimbal ave.
Senetta Miss, candy maker, bds. 3 Ober
Hagerty Catherine M. Miss, housemaid, u. 22 Bartlett
Michael, barnman, Cherry Hill Farm, bds. do.
Nellie Miss, housemaid, 7 Highland ave.
Haibon Albert J. bds. 79 Hale
Edward A. (Alice R.) engineer, city stone crusher, h. 79 Hale
Hakanson Oscar, caretaker, G. A. Goddard's, h. 4 Everett, B. F.
Halcrow L. Franklin, clerk, 186 Cabot, rms. 19 Elliott
Hale Mary J. Miss, shoe stitcher, h. 13 Roundy
Haley Ernest E. shoe worker, bds. 43 Railroad ave.
L. Anna Miss, student, bds. 14 Bisson
Percy E. (Violetta M.) shoe worker, h. 77 Bisson
Thomas, machinist U. S. M. Co. rms. 43 Pond
Wallace C. (Mary H.) painter, h. 14 Bisson
Hall Ada V. teacher, Farms school, bds. at Manchester
Albert S. (May) inspector, city sewer dept. h. 19 West Dane
Benjamin O. rem. to Salem
Charles A. shoe laster, bds. 73 Essex
Charles W. h. 256 Elliott
Daniel E. draughtsman U. S. M. Co. bds. 68 Dane
David, coachman, G. S. Mandell's, h. 33 Prince
Edward L. rem. to Salem
Elizabeth A. widow of William, bds. 3 Galloupe ave.
Fred W. shoe scourer, bds. 73 Essex
George E. shoe heeler, bds. 73 Essex
Grace E. Mrs. music teacher, bds. 509 Cabot
Harry (Minnie) carpenter U. S. M. Co. also propr. The Clematis, 413 Cabot, h. do.
Harry M. rem. to Salem
Helen D. Mrs. shoe stitcher, h. u. 168 Hale
Levi W. (Louisa E.) shoe maker, h. 14 Roundy
Louis, employe U. S. M. Co. rms. 167B Rantoul

HAMILTON, the Hardware Dealer. Talking Machines and RECORDS.

Round Trip Tickets to Boston, 60c at Cor. Railroad Ave. & Rantoul St. KILHAM THE BICYCLE MAN TELEPHONE

Margaret, clerk, 140A Rantoul, rms. 48 Elliott
Prudence D. widow of Alfred J. h. 73 Essex
Roland E. employe, 173 Cabot, rm. 21, bds. 69 Essex
Sara F. Miss, teacher, Hardie school, bds. 6 Washington
Stephen H. (Caroline E.) machinist U. S. M. Co. h. 62 Essex
William E. machinist, bds. 14 Roundy
Hallbauer Albert L. machinist U. S. M. Co. bds. 15 Lyman
Minnie Mrs. bds. 439 Cabot
Hallisey Daniel M. gardener, J. T. Spaulding's, h. 730 Hale, [B. F.
James, bricklayer, bds. 6 Haskell, P. C.
John, gardener, also boarding, 6 Haskell, P. C. h. do.
Ham Bertrand W. (Agnes M.) foreman U. S. M. Co. h. 12 Harrison ave.
Charles H. employe U. S. M. Co. h. 122 Standley
HAM HARRY D. (Marion A.) successor to G. A. Appleton's Beverly & Salem express, 7 Knowlton. telephone connection 15 Dane, bds. 8 Arthur. See front cover
Lyman B. (Hattie R.) city laborer, h. 17 Madison ave.
Osborne, died Aug. 26, 1906
Hamel Leonard H. rem. to Salem
Hamer John, carpenter, h. u. 46 Cross
Hamilton Charles, employe U. S. M. Co. bds. 5 Lyman
Charles, shoe worker, h. r. 115 Bridge
Dora, employe U. S. M. Co. bds. r. 13 Wellman
Elizabeth Mrs. rem. to Orange, N. J.
Etta J. widow of Samuel, bds. u. 32 Prospect
Frank W. shoe cutter, h. u. 32 Prospect
HAMILTON FREDERICK A. E. (Ella E.) hardware, kitchen furnishings, bicycles and supplies, 151 Rantoul, h. 241 do. See margins
Frederick D. (Laura E.) asst. civil engineer, 153 Cabot, bds. u. 40 W. Dane
George (Maggie) carpenter, h. r. 13 Wellman
Lyman T. shoemaker, h. u. 13 Knowlton
Robert A. rem. to Salem
William R. (Celia S.) machinist, h. 27 McKinley ave.
Hamlett Ardin A. (Carrie) h. 19 Congress
Hamlin Henry L. asst. engineer, S. W. W. h. at Salem
Hammerstrom Charles F. rem. to Worcester
Hammond Andrew J. (Hannah) bds. 16 Thorndike
Charles, foreman, 61 Rantoul, h. at Danvers
HAMMOND FRANK W. (Mary E.) civil engineer and contractor, 153 Cabot, h. 18 Columbus ave. See page 556

Carpenter Repairing in all its Branches. Satisfaction Guaranteed and all Work Done with Dispatch. BIDIE H. MOULTON, 112 HALE STREET

It will be to your advantage to have me estimate on your Carpenter Work **Bidie H. Moulton,** 112 HALE STREET

Frederick G. (Lillian) bushelman, 218 Cabot, h. 256A do.
William R. (Martha) city employe, h. u. 3 Chapman pl.
Hampton Telonzo, janitor U. S. M. Co. bds. 96 Elliott
Handley Bessie B. Miss, shoe stitcher, bds. 78 Cabot
Clarence H. shoe worker, bds. 78 Cabot
James (Mary) h. 78 Cabot
Handon William, painter, rms. 10 Judson
Handy Ward I. (Flora M.) carpenter, h. 48 Pond
Hanley John, teamster, bds. Beverly Farms House
Thomas (Georgie) driver, Colon c. Brimbal ave. h. u. 16 Franklin pl.
Hanlon John, rem. to Winchester
John (Margaret) machinist U. S. M. Co. h. Bartlett Garden
John T. shoe cutter, bds. 54 Rantoul
Miles, machinist, bds. 13 Arthur
William, painter, rms. 10 Judson
Hanna John P. (Sarah) shoe worker, h. u. 10 Union
Hannable Harry C. yachtsman, h. u. 33 High, B. F.
Thomas W. (Mary L.) retired, h. 28 Butman
Hannaford George N. (Carrie) machinist U. S. M. Co. h. 194 Rantoul
Hanners Annie L. Miss, milliner, bds. 27 Peirce ave.
David T. (Fannie F.) city messenger, City hall, h. 72 Cabot
Fred A. (Lydia E.) clerk, 278 Cabot, h. 8 Jackson
John, janitor, Prospect school, h. 27 Peirce ave.
John L. shoe cutter, bds. 27 Peirce ave.
William P. (Cora A.) letter carrier, h. 5 Harris
Hannify James, rem. to Gloucester
Hanno Mary H. widow of James C. bds. 3 Chestnut
Sadie I. milliner, bds. 3 Chestnut
Hansbury John (Catherine) moulder U. S. M. Co. h. 36 Pierson
Stephen, rem. to Boston
Hanscom Alvin A. (Annie S.) h. 9 Fayette
Edward (Georgie) moulder U. S. M. Co. h. 11 Roderick ave.
Ethel R. Miss, box maker, bds. 11 Roderick ave.
George C. (Louise) shoe laster, h. u. 19 River
Inez V. Miss, coat stitcher,, bds. 11 Roderick ave.
Ittai P. jr., bookkeeper, 135 Park, bds. 3 Green (Salem)
Sadie E. Miss, teacher (Newton), bds. 11 Roderick ave.
Hansen Laura C. Miss, rem. to Portland
Hanson A. Edward, miller U. S. M. Co. bds. 6 Elliott

Kilham the Bicycle Man IS THE PLACE TO TRADE
Telephone. Cor. RAILROAD AVE. & RANTOUL ST.

YALE MOTOR CYCLE KILHAM THE BICYCLE MAN
Cor. Railroad Ave. & Rantoul St. Telephone

Abbie S. Miss, student, bds. 9 Phillips ct .
Annie B. Miss, teacher, Hardie school, bds. 9 Phillips ct.
Annie R. Miss, seamstress, bds. 62 Elliott
Bror W. carpenter, bds. 7 Vine ct. B. F.
Charlotte A. Miss, dressmaker, bds. 63 Essex
Charlotte B. Miss, bookkeeper, 278 Cabot, bds. 80 Essex
Charlotte M. Mrs. h. 80 Essex
Christina T. widow of Peter H. nurse, h. 63 Essex
Clara W. Miss, bookkeeper, 10 Common Lane, P. C. bds. 7 Vine ct. B. F.
Edith P. Miss, teacher, Prospect school, bds. 62 Elliott
Edwin, employe U. S. M. Co. rms. 20 McKinley ave.
Eliza A. widow of J. Clark, h. 9 Phillips ct.
Elizabeth P. widow of Frederick W. h. Home
Esther F. Miss, housemaid, 55 Abbott
Eva Miss, maid, 38 Lovett, bds. 44 Bartlett
Florence E. Miss, shoe stitcher, bds. 4 Knowlton
Freda, maid, 55 Abbott
Gertrude Miss, student, High school, bds. 247 Elliott
Harry H. (Mary), (Hanson & Batchelder), 133 Rantoul, h. u. 22 Bartlett
Herbert N. (Boston), s. r. 163 Dodge
Henrich W. employe U. S. M. Co. rms. 237 Rantoul
John V. (Eleanor) mason, h. 113½ Bridge
John W. (Sarah L.) laster, h. 9 Winthrop ave.
Lillian Miss, clerk, 226 Cabot, bds. 33 Bartlett
Lizzie D. Miss, stenographer, 63 Federal, bds. 9 Winthrop ave.
Martin H. rem. to N. Y.
Mattis, blacksmith, 6 Vine ct. B. F. h. 7 do.
Nathan F. (Charlestown), s. r. 163 Dodge
Rebecca A. widow of Daniel A. shoe stitcher, bds. 62 Elliott
Roderick B. (Mary) shoe buffer, h. 8 May

HANSON & BATCHELDER (Harry H. Hanson and George D. Batchelder, jr.), masons and contractors, 133 Rantoul. See page 29

Hanway Catherine Miss, student, bds. 145 Lothrop
Haraden Clara D. Miss, clerk, 157 Cabot, bds. at Hamilton
Edward, clerk, 157 Cabot, bds. at Hamilton
Harding Eva M. Miss, rem. to N. Y.
Hardman Fred H. (Ruby H.) machinist, h. 7 Edwards
Hardy Charles G. (Abbie W.), (Hardy Bros. Salem), h. u. 35 Broadway
Clara W. Miss, supervisor of sewing, public schools, [bds. u. 35 Broadway

Harper's Garage Co., 75 RANTOUL ST. Tel. 60
AUTOMOBILE Repairing and Sundries

Harper's Garage Co., 75 RANTOUL ST. Tel. 60
Automobiles, Gasoline, Oils, Batteries & Tires

Daniel W. (Hardy & Day), 2 High (also D. W. Hardy & Son), 778 Hale, h. 133 Valley, B. F.

HARDY D. W. & SON (Daniel W. and Louis Hardy), groceries, 778 Hale, B. F. See page 544

Ella Mrs. h. 9 Maple ave.

John, machinist U. S. M. Co. bds. 78 McKay

Louis (D. W. Hardy and Son), 778 Hale, B. F. h. 776 do.

HARDY & DAY (Daniel W. Hardy and Eben Day), carpenters and builders, 2 High c. Hale, B. F. See page 544

Harkins James, clerk, 116 Cabot, bds. 260 do.

Harlow Arthur J. carpenter, 713 Hale, bds. 66 Hart, B. F.

Joseph B. resident mngr. 711 Hale, h. 66 Hart, B. F.

Robert W. carpenter, rms. 40 Pleasant

Harmon Edith S. Miss, asst. bookkeeper, 60 Railroad ave. bds. 7 Bisson

Frank L. (Sarah) machinist, 8 So. Hardy, h. 22 Cox ct.

Grace M. Miss, clerk, 38 Lovett, bds. 7 Bisson

Herbert W. clerk U. S. M. Co. bds. 7 Bisson

John O. (Sophia) h. r. 29 Corning

William H. (Almira A.) architect, 7 Bisson h. do.

Harney Emily, widow of James, bds. u. 38 Bow

Harper Fred R. (Alice E.), (Harper's Garage Co), 73-75 Rantoul, h. 27 Kernwood ave.

HARPERS GARAGE CO. (William A. Rowe and Fred R. Harper) automobiles, repairing, etc. 73-75 Rantoul. See margins

George, rem. to Melrose

William C. J. rem. to Plymouth

Harrigan Bridget A. widow of Dennis F. h. 20 Rantoul

Catherine A. Miss, shoe stitcher, bds. 15 Edwards

John J. (Catherine F.) coal and wood, Pleasant c. Park, and River c. Webber ave. h. 38 Stone

Lewis J. student (Exeter) bds. 20 Rantoul

Mary widow of Michael, h. 15 Edwards

Mary J. widow of Jeremiah, h. u. 16 Davis

Mary J. widow of John, died Jan. 13, 1907

Harriman Frank R. (Mildred E.) moulder U. S. M. Co. h. 8 Roderick ave.

John G. died Jan. 11, 1906

Mary L. Miss, bds. 8 Newbury

Harrington Annie S. Miss, housekeeper, at u. 12 Franklin pl.

Cornelius, deceased

Francis H. (Georgianna) clerk, (Salem), h. 9 Knowlton

John H. (Catherine) plumber, h. 48 Stone

MILEAGE BOOKS BOUGHT AND TO LET
JOSEPH F. KILHAM, Cor. Railroad Ave. & Rantoul Street. Telephone

Bicycle Repairing done with Neatness and Dispatch
KILHAM THE BICYCLE MAN, Cor. RAILROAD AVE. & RANTOUL ST. Telephone

Lena Miss, teacher, Pleasant View school, bds. 35 Franklin, Woburn
Whitman (Agnes E.) employe U. S. M. Co. rms. 193 Rantoul
Harris Frank B. rem. to Salem
Frank C. rem. to Salem
George S. clerk, h. 3 Dane
Gertrude E. Miss, tel. operator, 157 Cabot, bds. 20 Madison ave.
John, hostler, H. P. King's Paine ave. bds. do.
John H. (Calista P.) bookkeeper, 7 Water, also sec. and treas. Naumkeag Towing Co. do. h. 6 Ober
Josephine M. widow of George H. h. 27 Pleasant
Michael, shoe worker, bds. 54 Rantoul
Reginald H. draftsman U. S. M. Co. rms. 21 Pond
Ruth E. Miss, rem. to Salem
Harrison A. coal tender, Salem, h. 23 Chase
Herbert W. laborer, h. u. 228 Hale
Hollis, machinist, bds. u. 228 Hale
Louisa, widow of Peter, h. 180 Hale
Nellie F. Miss, student (Normal school), bds. u. 228 Hale
Walter J. clerk, 123 Hale, h. u. 170 do.
Hart Alexander, coachman, T. P. Beal's, h. u. 38 Ober
B. Bernice, inspector U. S. M. Co. rms. 2 Bay
Edward H. shoe cutter, bds. 135 Rantoul
Ella J. widow of Weston R. h. u. Arthur st. ct.
Francis, carpenter, rms. 7A Wallis
Grace T. Miss, bookkeeper, 55 Bow,. h. 135 Rantoul
John A. machinist U. S. M. Co. h. 5 Hale
Margaret Miss, housemaid, 37 Broadway
Nelson (Laura M.), (Locke & Hart), 16 Bow, h. 15 Wallis
Patrick J. rem. to Chicago, Ill.
William H. plumber, bds. 135 Rantoul
Hartigan Annie A. Miss, box maker, bds. 22 Rantoul
Edwin, forester, bds. 22 Rantoul
Thomas F. (Annie) painter, h. 22 Rantoul
Hartnett Daniel B. rem. to Maine
Hartwell Albert A. (Helen F.) asst. Bev. R.R. station, h. u. 19 Wallis
Augusta A. rem. to Somerville, Mass.
Charles F. rem. to Somerville, Mass.
Fred, engineer, rms. 4 Judson
Leon A. engineer, B. & M. R. R. bds. u. 19 Wallis
Harvard Dining room (Patrick Ryan), restaurant, 291-291B Cabot

BEVERLY LOAN CO. All Business Strictly Confidential
71 RANTOUL STREET

WILLIAM L. WOOD Real Estate and Insurance Broker. Mortgages negotiated. 71 RANTOUL ST. Telephone Connection

Harvey Angeline W. Mrs. bds. 18 Federal
John W. rem. to Danvers
Mabel Miss, rem. to Danvers
Sidney J. pattern maker U. S. M. Co. rms. 68 Cabot
Harwood Alice A. Miss, housekeeper, u. 43 Cabot
George W. (Catherine F.) shoe maker, h. 14 Summit ave.
George W. jr. laborer, bds. 14 Summit ave.
Haskell Adalene M. Miss (Boston), s. r. 251 Dodge
Albert L. musician, bds. 165D Rantoul
Alice L. stenographer, 178 Devonshire st. Boston, bds. 62 Lovett
Amy B. Miss, bds. 9 Summer
Andrew N. (Millie F.) painter (Boston), h. 16 Whitney ave.
Antoinette A. widow of Philip H. died Jan. 1, 1907
Arthur F. bds. 8 Pickett
Carrie L. widow of Nathaniel B. h. 165D Rantoul
Charles A. laundryman, P. O. Box 945, h. at Rockport
Charlotte B. Mrs. bds. u. 44 Pleasant
Daniel L. employe U. S. M. Co. bds. 16 Whitney ave.
Edith G. Miss, student, High school, bds. 59 Lothrop
Elizabeth E. Miss, shoe worker, h. 28 Thorndike
Ella C. widow of George F. h. 8 Pickett
Ellen R. Miss, h. u. 86 Hart, B. F.
Emily Miss, bds. u. 21 Bartlett
Frederic P. carriage maker and repairer, 316 Cabot, h. 9 Summer
Harriet A. widow of Elijah, bds. 12 Home
Herbert, moulder U. S. M. Co. bds. 15 Sturtevant
Horatio A. gardener, h. 22 High, B. F.
Jacob M. (Haskell, Adams & Co. Boston), s. r. 251 Dodge (see map)
John W. mariner, h. 12 Brackenbury
Joseph, tel. operator (Boston), bds. u. 10 Vine ct. B. F.
Joseph F. flagman, Beach st. R. R. crossing, h. u. 10 Vine ct. B. F.
Joseph T. (Lydia) carpenter, h. 62 Lovett
Josiah (Adelaide M.) stockfitter, h. u. 6 Dane
Margaret F. Miss, bds. 16 Whitney ave.
Martha A. Mrs. h. 392 Cabot
Martha J. widow of Josiah A. bds. 16 Butman
Mary, widow of Paul N. h. 48 Railroad ave.
Pauline Miss, student, High school, bds. u. 6 Dane
Ralph, employe, 189 Rantoul, bds. at Wenham
Ruth P. Miss, h. 9 Summer
Sarah E. widow of J. Calvin, bds. 43 Essex

All the Leading BICYCLES Are for Sale at KILHAM'S, the Bicycle Man Parts, etc. Cor. Railroad Ave. & Rantoul St. Telephone

Charles A. Baker, Leading Druggist, 151 Cabot Street.

HASKELL ULYSSES G. (Mary) lawyer (256½ Essex, Salem), also 59 Lothrop, h. do.
Vessie F. Miss, bds. 48 Railroad ave.
Warren C. (Evelyn L.) yachtsman, h. u. 44 Pleasant
William R. (Hattie) h. u. 20 Webber ave.
William W. plumber, bds. 165D Rantoul
Haskins Mary A. T. Miss, bds. 7 Edwards
Hasselberg Axel (Louise) painter, h. 29 Kernwood ave.
Ina, bds. 29 Kernwood ave.
Hassett Annie L. Miss, shoe stitcher, bds. u. 25 Rantoul
D. J. & Co. (Dennis J. Hassett), shoe manufacturers, 55 Broadway
Dennis J. (Catherine), (D. J. Hassett & Co.), 55 Broadway, h. 25 Rantoul
John F. coal teamster, bds. u. 25 Rantoul
Margaret, widow of Patrick, h. u. 25 Rantoul
Margaret L. Miss, shoe stitcher, bds. u. 25 Rantoul
Mary C. Miss, shoe stitcher, bds. u. 25 Rantoul
Mary L. widow of Edward J. h. 39 Broadway
Hastings David A. (Alice A.) machinist U. S. M. Co. h. 29 Bow
Haszard Harry W. (Florence E.) machinist, h. u. 31 Lothrop
Hatch Luville W. clerk (Salem), h. u. 346 Cabot
Meriam L. Miss, rem. to Billerica
Roy P. (Sarah) employe U. S. M. Co. h. 11 Glidden
Willard R. (Emma E.) janitor, Commercial blk. h. 15 Railroad ave
Hater ———, employe U. S. M. Co. rms. 19 Elliott
Hatfield Amanda Miss, clerk, 40 Rantoul, bds. 15 Mulberry
Cassie L. Miss, stenographer, 40 Rantoul, bds. 15 Mulberry
Dora A. Mrs. h. 13 Edwards
Stayley (Hannah A.) painter, h. 15 Mulberry
Hathaway Ephraim (Alice) h. 11 W. Dane
Ernest C. (Alice R.) machinist, h. 5½ Abbott
George A. (Georgie) h. 34 Lothrop
George E. (Bessie) sub carrier, h. u. 39 Stone
Herbert C. baker, bds. 467 Cabot
James E. (Emma A.) baker, h. 467 Cabot
James H. (Lucy) fisherman, h. 3 Lothrop
Nancy A. employe U. S. M. Co. bds. 3 Lothrop
Walter H. rem. to Ipswich [map)
Haven Edward B. (Boston), s. r. off 64 West, B. F. (see
Franklin (Boston), s. r. off 675 Hale, B. F. (see map)
Mary E. Miss (Boston), s. r. off 45 West, B. F. (see map)

Beverly Loan Co. Money Loaned on Horses, Carriages, Furniture, Pianos, Organs, Etc. Telephone
71 RANTOUL STREET

REAL ESTATE Bought, Sold, Exchanged, Mortgaged or Insured by Telephone Connection WILLIAM L. WOOD 71 RANTOUL ST.

Hawes Lillian Mrs. rem. to Lowell
Hawkes Ella M. Miss, bds. 14 Rantoul
Fred S. rem. to Lynn
Hannah P. widow of David, bds. 4 Marshall ct.
M. Louise Miss, teacher, South school, bds. 312 Cabot
Maria L. widow of William H. h. 312 Cabot
Hawkins Benjamin F. clerk, 728 Hale, h. 1 Elliott ave. B. F. Benoni, carpenter, bds. 27 Kernwood ave.
Emily F. widow of Charles F. bds. 13 Ocean
Vernon M. (Emma), foreman, 82 River, h. 27 Kernwood ave.
Hawley Esther C. Mrs. bds. 13 Pleasant
Frederick W. (Nellie G.) foreman U. S. M. Co. h. 13 Pleasant
Hawthorne Cafe The, G. Dalton Brown, propr. dining room and restaurant, 9½ Wallis
John E. bds. u. 529 Cabot
Hay Dana P. (Madeline R.) machinist U. S. M. Co. bds. 53 Conant
Hayde John J. laborer, bds. 14 Arthur
Hayes Catherine T. Miss, shoe stitcher, bds. 377 Cabot
James, retired, h. 377 Cabot
John T. (Helen) machine operator, h. u. 23 Cliff
John T. (Margaret F.), (Novelty Photo Co.), 3 Sturtevant, h. do.
Joseph H. (Katharine) teamster, 70 Park, h. 30 Home
Lydia B. Miss, organist, St. Margaret's church, B. F. bds. 377 Cabot
Margaret J. Miss, shoe skiver, bds. 377 Cabot
Mary C. Mrs. boarding house, 40 Federal, h. do.
Michael, laborer, rms. r. 12 Hemlock
Timothy, teaming, 6 Wellman, h. do.
Timothy J. shoe worker, bds. 6 Wellman
Hayford Amos H. (Salem), s. r. Cresent ave.
Asa, rem. from Beverly
Haynes Bert H. cook, 35 Elliott, rms. 158 Park
Mary Miss, shoe stitcher (Lynn), bds. 4 Chapman
Reuben, rem. to Maynard
Hayward W. Holten, rem. to N. B.
Hazard Arthur S. rem. to Chicago
Hazell John F. machinist U. S. M. Co. h. u. 53 Hale
Hazen Charles M. carpenter, h. 7 Orchard
Frank, student, also asst. librarian Public Library, bds. 7 Orchard
Marguerite M. Miss, student, High school, bds. 7 Orchard
Martha M. Miss, teacher (Vermont), bds. 29 Abbott

The Druggist, Charles A. Baker, 151 Cabot St.

Our Prescription Department has our Personal Attention **Charles A. Baker,** The Druggist, 151 Cabot St.

William S. Rev. (Laura E.) retired, h. 29 Abbott
Healey John E. shoe cutter, bds. 43 Bartlett
John J. shoemaker, rms. 5 Fayette
Matilda, widow of Edwin, bds. 43 Bartlett
Heaphy Bros. (Edward F. and John J.), groceries and provisions, 25 School and 122 Bridge
Edward F. (Ellen), (Heaphy Bros.), 25 School, h. u. do.
John J. (Mary F.), (Heaphy Bros.), 25 School, h. 20 Pleasant
Mary C. widow of William, h. 381 Cabot
Mary E. Miss, shoe turner, bds. 381 Cabot
Maurice (Ann) h. 7 Ellingwood ct.
Michael F. (Mary) clerk, 25 School, h. u. 7 Ellingwood ct.
Richard S. (Elizabeth) clerk, 25 School, h. 22 Webber ave.
Hern Edward, farmer, bds. 637 Essex
Heath James A. teamster, bds. u. 8 Cabot
Jennie M. Mrs. employe, 71 Rantoul
Leon J. (Ida B.) electrician U. S. M. Co. h. 6 Franklin pl.
Maud A. Miss, student, bds. 11 Home
Melvin A. (Hattie) laborer, h. 12 Heather
Melvin A. jr. (Jennie M.) teamster, bds. 12 Heather
Uzziel C. (Abbie F.) shipper U. S. M. Co. h. 11 Home
Walter (Lottie) carpenter, h. 7 Ocean
Walter N. machinist, 47 Park, bds. 11 Home
Heaton Robert C. (Boston), s. r. 820 Hale, B. F. (see map)
Hebditch Ernest, employe, Phillips ave. bds. do.
Hedberg Carl G. (Annie) employe U. S. M. Co. h. 128 Bridge
Christina, widow of Carl, bds. 128 Bridge
Heddelin Hilda, Miss, maid, 29 Lothrop
Heenan Elizabeth E. Miss, bds. 29 Pond
J. Fred, machinist, bds. 29 Pond
John W. (Bridget) pattern maker, h. 29 Pond
Joseph, machinist, bds. 29 Pond
Mary A. Miss, shoe operative, bds. 29 Pond
William, shoe worker, bds. 29 Pond
Heffernan James, rem. to Manchester
William P. lake constable, Salem pumping sta. h. at Salem
Hellberg Charles, employe U. S. M. Co. h. u. 160 Park
Helpin John, shoe cutter, rms. 14 Home
Helverson Engval, rem. to Boston
Margaret, widow of John, rem. to Boston

BEVERLY LOAN CO. All Business Strictly Confidential 71 RANTOUL STREET

HAMILTON, the Hardware Dealer. Hub and Standard Ranges. We Repair and Make GRATES and LININGS.

Hemenway Wallace, rem. to Boston
Warren J. (Mildred M.) machinist U. S. M. Co. h. 29 Charnock
Hemeon Joshua M. lather, bds. 32 W. Dane
Sarah J. h. 32 W. Dane
William R. lather, bds. 32 W. Dane
HEMPHILL SUSAN L. W. MRS. masseur and magnetic treatment, office 277 Cabot, h. 82 Liberty st. Danvers. See page 560
Hempstead Oscar, rem. to Danvers
Henderson Austin B. student (Boston), bds. u. 65 Dodge
Charles H. (Mary E.) traveling salesman, h. u. 65 Dodge
David R. died June 23, 1906
Harriet E. widow of Robert B. h. r. 85 Hale
Jean B. Miss, bds. r. 85 Hale
Leroy P. civil engineer (Boston), bds. u. 65 Dodge
Mary A. widow of Charles H. h. 65 Dodge
Mary E. Miss, shoe stitcher (Salem), bds. 65 Dodge
Richard E. forester, rms. 42 Railroad ave.
Hendricks John F. (Margaret) conductor, B. & N. St. Ry. h. 13 Wellman
Hendrickson, see Hinrichsen
Henehan Nellie Miss, maid, 106 Cabot
Hennessey Agnes Miss, stenographer (Ipswich), bds. 173 Hale
Bridget, widow of Philip, h. 173 Hale
Frances E. Miss, organist, St. Mary's church, bds. 16 Pleasant
Mary Miss, bds. 173 Hale
Patrick, teamster, bds. 17 Agate
Philip H. laborer, h. 18 Stone
T. F. & Co. (Lowell), proprs. The Beverly Spa, 142 Cabot
Thomas, telephone employe, bds. 173 Hale
Timothy (Mary) tower man (Swampscott), h. 16 Pleasant
William H. wood carver (Boston), h. 100 Hart, B. F.
Henrickson Oscar, painter, bds. u. 26 Cabot
see Hinrichsen
Henry James (Katherine) molder U. S. M. Co. h. 99 Elliott
Hepworth C. Elizabeth Miss, hat maker, 256 Cabot, bds. u. 7 Mason
Israel (Caroline) moulder U. S. M. Co. h. u. 7 Mason
Herbe E. employe U. S. M. Co. rms. 17 Odell ave.
Herbst Herbert, teamster, h. u. 29 Bartlett
Herlihy Josephine A. Miss, shoe stitcher, bds. u. 30 Wellman

Get your prescriptions filled at CHARLES A. BAKER, DRUGGIST, 151 Cabot St.

College Ices served at **Baker's Drug Store** Are the finest in this City

J. clerk U. S. M. Co. bds. Washington, Ipswich
Lena, widow of Dennis, h. u. 30 Wellman
Margaret F. Miss, teacher, Centerville school, bds. u. 30 Wellman
Herman George L. carpenter, rms. u. 48 Pond
Herndon Richard S. forester, rms. 42 Railroad ave.
Heron Frank, rem. to Lynn
HERON NEHEMIAH S. (Henrietta O.) truant officer, 3 Broadway, room 13; also sexton, Washington st. church; also gen. agt. Mass Society for Prevention of Cruelty to Children; and rattan work in all its branches, 11 Charnock, h. do. See page 574
see Herron
Herrick Alice L. Miss, clerk (188 Essex, Salem), bds. 8 Dodge
Arthur S. laborer, bds. end Bay View ave.
B. Frank, shoe trimmer, h. 44 Charnock
C. Archie, clerk, U. S. M. Co. bds. 56 Cabot
Carl E. student, High school, bds. 35 Central
Caroline E. Miss, bds. 49 Hale
Charles E. h. 2 Elm
Charles H. (Addie F.), (Maguire & Herrick), 3 School, h. 56 Cabot
Clara F. Miss, student, High school, bds. end Bay View ave.
Cora L. Mrs. rem. to Wakefield
Edward E. (Eva) salesman, h. 35 Central
Edward E. jr. (Emma) shoemaker, h. u. 14 Enon
Emma A. Miss, seamstress, rms. 44 Beckford
Eunice E. Miss, music teacher, 419 Cabot, bds. do.
Francis H. (Ida M.) foreman (Salem), bds. 23 Judson
Francis S. (Nancy E.) retired, h. 372 Cabot
HERRICK FREDERICK W. (Annie B.) inspector of plumbing, Odd Fellows' bldg. Office hours, 9 to 10 a. m.; also plumber, steam and gas fitter, 277½ Cabot, h. rear do. and Jacobs ave. See page 582
George, shoe trimmer, h. 49 Hale
George A. (Lydia C.) h. 419 Cabot
George F. (Addie P.) salesman, h. 15 Odell ave.
George W. (Bessie E.) provisions, 21 Federal, h. do.
Gertrude M. Miss, stenographer, room 13, Odd Fellows' blk, also teacher, evening school, bds. 35 Central
Joseph E. (Flora) traveling salesman, h. 358 Cabot
Joseph H. (Joanna W.) lighthouse keeper, Hospital point, end Bay View ave. h. do.
Luther S. (Anna G.) city clerk, 2 City Hall, h. 290 Cabot

HAMILTON, the Hardware Dealer. Talking Machines and RECORDS.

HAMILTON, the Hardware Dealer. Dealer in New and Second-hand Bicycles

Lydia O. widow of Charles G. h. u. 2 Elm
Minerva B. widow of William L. h. 1 Lenox
Perley F. student, High school, bds. 15 Odell ave
Rebecca G. widow of Reuben, h. u. 293 Cabot
Roland F. driver, 55 Rantoul, bds. 56 Cabot
W. Ray (Henrietta S.) clerk P. O. h. 2 Judson
Walter W. rem. to Hampstead, N. H.
William D. rem. to Dorchester
Herring G. Raymond, clerk 180C Rantoul, bds. 130 Bridge
William L. (Minnie) tool maker U. S. M. Co. h. 130 Bridge
Herrman Fritz, teamster, 3½ Hale, h. 49 Front
Herron George A. (Nellie L.) asst. baggage master, B. & M. R. R. sta. h. 26 Federal
William H. (Emma J.) janitor, also chair re-seater, h. 48 Pond
Hersey Bradford A. (May) painter, h. 17 Kernwood ave.
Clarence, machinist U. S. M. Co. bds. 119 Bridge
Daniel D. clerk, 165 Cabot, bds. 119 Bridge
Harriett Miss, bds. 19 Central
Leland F. machinist appr. bds. 119 Bridge
Leonard P. rem. to Wenham
Oliver C. (Anna) edgesetter, h. 119 Bridge
Reginald F. clerk, 87 Rantoul, bds. 119 Bridge
Warland M. (Della) lobsterman, h. 263 Elliott
Warren M. rem. to Danvers
Hester James, rem. to Gloucester
Hewes Ruby J. Miss, shoe worker, rms. 39 Federal
William, employe U. S. M. Co. rms. 20 McKinley ave. see Hughes and Huse
Hewitt George, shoe worker, bds. 46 Pleasant
Starr C. (Bessie E.) optician and jeweler (Salem), h. 99 Lovett
Starr C. jr. bds. 99 Lovett
Heyworth W. Henry (Mary S.) machinist U. S. M. Co. h. 262 Elliott
Hickey Edward F. (Nellie M.) harness maker, h. u. 4 Vestry ct.
Emma M. Miss, student, bds. u. 4 Vestry ct.
J. F. clerk U. S. M. Co. bds. 160 Washington, Salem
John J. stableman, h. 5 Connolly pl. B. F.
Mary, widow of Michael, h. 27A Wellman
Patrick, rem. to Boston
Hicks Gordon L. rem. to New Haven, Conn.
Maleen P. Miss, teacher, High school, rms. 43 Lovett
Higgins Dennis (Ellen T.) mason, h. 25 Elliott

BAKER, the Druggist, Carries the finest line of Confectionery in the City

Repairing Will Receive Prompt Attention and Satisfaction Guaranteed **S. M. LEACH** 165 C Rantoul Street

Forrest L. (Jessie M.) foreman, 55 Rantoul, h. 24 Beckford
Hanson R. (Mary L) foreman, 9 Wallis, h. 42 Bartlett
John B. machinist, rms. 64 Essex
Joseph B. rem. to Saugus
Julia M. Miss, shoe stitcher, h. 161 Cabot, suite 1
Samuel (Mary L.) janitor, Rogers bld. h. u. 1 Chapman pl.
William, moulder U. S. M. Co. bds. 212A Rantoul
William F. (Elsie A.) laborer U. S. M. Co. h. u. 28 Bow
Higginson Francis L. (Boston), s. r. Paine ave. (see map)
Highland Edward, laborer, bds. 21 Haskell, P. C.
Michael, laborer, bds. 42 Roundy
Hildreth Frank L. photo printer, 130 Cabot, bds. 1 Burton ave.
George H. (Charlotte R.) clerk, 53 Broadway, h. 1 Burton ave.
Grace D. Miss, shoe stitcher, h. u. 10 Federal
Lucy L. Miss, teacher (Plymouth), bds. u. 10 Federal
Nancy E. widow of George M. bds. 30 Pleasant
Sarah E. Miss, shoe vamper, h. 30 Pleasant
Hill Caroline E. widow of John B. h. 24 Washington
George, machinist U. S. M. Co. rms. Elliott Chambers
George J. (Lucy W.) physician, 548 Cabot, h. do.
Hugh, retired, bds. 22 Thorndike
John A. (Mary J.) inspector U. S. M. Co. h. 17½ Peirce ave.
HILL JOHN B. & SON (John F. Hill), watchmakers and jewelers, 160 Cabot. See page 26
John F. (Annie B.), (John B. Hill & Son), 160 Cabot, h. 16 Atlantic ave.
Marjorie B. Miss, bds. 16 Atlantic ave.
R. Henry (Alice A.) foreman r. 40 Rantoul, bds. 10 Herrick
HILL S. M. & CO. (Samuel M. Hill), ice dealers, r. 158 Rantoul. See page 578
Sallie B. Miss, bds. 19 Beckford
Samuel M. (S. M. Hill & Co.), ice, r. 158 Rantoul, h. at Wenham
Walter H. (Florence I.) electrician, 9 Wallis, h. 9 Bay
William C. (Georgianna T.) bookkeeper (205 Lincoln st. Boston), h. 25 Washington
William W. clerk U. S. M. Co. bds. 25 Washington
Hilton Edwin W. died March 9, 1906
Lester W. (Bertha L.) night watchman, r. 58 Pleasant, h. 150 Bridge
Maria, widow of Charles H. bds. 150 Bridge

FINEST ICE CREAM **Plummer Drug Co.** —THREE STORES— Best Service in Beverly

There's a difference in Drug Stores **Plummer Drug Co.** —THREE STORES— The Finest Stores in New England

Mary D. widow of Edwin W. bds. u. 587 Cabot
Hiltz Evelyn M. Miss, clerk, 224 Cabot, bds. u. 19 Beckford
Hilyard Annie, widow of Joseph C. h. u. 16 Union
Charles B. teamster, h. u. 738 Hale, B. F.
George D. (Genevieve) machinist U. S. M. Co. h. u. 358 Cabot
Joseph A. (Ida M.) fireman, h. 9 Hardy
Joseph S. shoemaker, h. u. 2 Vestry ct.
Myrtle Miss, shoe worker, bds. 16 Union
William, shoe worker, bds. u. 16 Union
Hinchliffe Fred A. (Winnie S.) letter carrier, h. 296 Cabot
Herbert B. rem. to Manchester
William H. (Caroline M. A.) shoemaker, h. 20 Myrtle
Hinckley Ezekiel F. h. 8 Spring
John L. F. laborer, bds. 8 Spring
see Hinkley
Hinds Annie, widow of Richard, bds. 10 May
Hines Angus (Maria) fisherman, h. u. 13 Prospect
Chester B. machinist U. S. M. Co. bds. u. 13 Prospect
Mary Miss, h. 149 Hale
Theodosia Miss, trained nurse, bds. u. 51 Lovett
Hinkley Alice W. Miss, bds. 3 Knowlton
Elmer F. clerk, 287 Cabot, bds. 3 Knowlton
HINKLEY GEORGE F. (Sarah L.) stoves and furnaces, 287 Cabot, h. 3 Knowlton. See back cover
Harry L. (Marion R.) clerk, 287 Cabot, h. 1 Knowlton
John H. insurance agt. h. 181 Hale
Sarah A. widow of William W. bds. 33 Federal
Hinrichsen Ella L. Miss, bookkeeper, 82 River, bds. 6 Highland ave.
Hird Mary A. Miss, teacher, High school, rms. 23 Peirce ave.
see Hurd
Hirst Harold (Thirza) last worker U. S. M. Co. h. r. 31½ Cabot
Jonas, rem. to N. Y.
Hitchings Arthur T. (Etta) draughtsman, h. 40 Front
Sarah R. Miss, bds. 20 Knowlton
Himelman Arthur E. gardner, bds. r. 768 Hale, B. F.
Hoag Frank N. (Harriet) tailor, 184 Cabot, h. 7 Devon ave.
Hoar Joel (Marion F.) teamster, h. 42 Pond
Hobbs Addie B. Miss, teacher, South school, bds. 7 Western ave. Essex
Clarence W. shoe laster, h. 432 Essex
Don P. rem. to N. H.
Edward F. (Susan) shoemaker, h. 19 Essex

Headquarters for Watches & Diamonds **S. M. LEACH** 165 C Rantoul Street

SILVERWARE and CLOCKS **S. M. LEACH** 165 C RANTOUL STREET

Elizabeth A. Mrs. nurse, bds. u. 85 Hale
Frank L. driver, 55 Rantoul, bds. 613 Cabot
Hervey W. (Amy L.) freight solicitor (Boston), h. 43 Wallis
John W. (Elizabeth C.) shoemaker, h. 613 Cabot
Nettie G. Miss, bookkeeper (Boston), bds. 10 Essex
Wallace C. shoemaker, h. 340 Essex

HODGDON ALBERT W. (Mary) boarding and lodging, 60 Elliott, h. do. See page 562
Arabella B. widow of William B. bds. u. 23 Thorndike
Ella, bds. 23 Thorndike
Fred B. (Florence B.) shoemaker, h. 49 Essex
George H. rem. to N. H.
James F. laborer, bds. 8 Cole
Ralph J. (Sadie B.) chef U. S. M. Co. h. u. 8 Chestnut

Hodges Amory S. (New York) s. r. off Paine ave. P. C. (see map)

Hodgkins Clarisse C. Miss, teacher, Rial Side school, bds. 57 Lovett
Edward F. (Mattie) agent, 36 Cabot, h. 44 Bartlett

HODGKINS ELI R. house and sign painter and paper hanger, 5 West, h. 699 Hale, B. F. See page 542
Harvey M. died Sept. 29, 1906

HODGKINS H. M. & R. E. (Robert E. Hodgkins), house and sign painters and paper hangers, 4 High, B. F. See page 544
Helen, widow of Harvey M. rem. to Roxbury
Robert E. (H. M. & R. E. Hodgkins), 4 High, h. 17 Hart, B. F.

Hodgson Florence E. Miss, teacher, High school, rms. 23 Peirce ave.
Matthew, asst. shipper U. S. M. Co. bds. 306 Cabot
Minnie Miss, student, bds. 61 Hale
William C. (Mabel B.) pastor, 2d Congregational church, h. 5 Tremont

Hodsdon Arthur C. milk driver, bds. 44 Pleasant

Hoff Albine B. tool maker U. S. M. Co. bds. 350 Brimbal ave.
Gustave A. (Albertine) tool maker U. S. M. Co. h. 350 Brimbal ave.

Hogan Mary, housemaid, 2 Quincy Park

Hoke Frank M. (Flora A.) stair builder, h. 40 W. Dane

Holbrook Herbert, employeU. S. M. Co. rms. 212A Rantoul

Holcomb Hattie L. Mrs. rem. to N. H.

Holden Arthur, shoemaker, bds. 317 Cabot
Benjamin H. milk driver, bds. 5 Lennox st. ct.
Benjamin O. laborer, h. 317 Cabot

Everything in the Drug Line **Plummer Drug Co.** —THREE STORES— WE FILL Prescriptions

Command US **Plummer Drug Co.** Where We can accommodate you
——THREE STORES——

Carrie H. Mrs. clerk, 252 Cabot, bds. u. 134 Lothrop
Charles A. (Mary J.) edgesetter, h. u. 5 Lenox st. ct.
Charles L. shoe worker, bds. u. 5 Lenox st. ct.
Ellen F. Miss, h. u. 306 Cabot
F. Loring, laborer, bds. 179 Elliott
Fred W. (Addie T.) provisions, 179 Elliott, h. do.
Grace E. Miss, shoe worker, bds. u. 306 Cabot
John P. (Annie M.) clerk 4 Washington, h. 100 Lovett
Loring, employe, B. G. & E. Co. bds. 179 Elliott
Maria M. widow of Jonathan O. bds. 179 Elliott
Perley C. (Mary E.) shoemaker, bds. 64 Dane
Samuel A. (Addie) machinist U. S. M. Co. h. u. 19 Briscoe
Wilbur J. stockfitter, bds. 5 Lenox st. ct.
Holding Mary C. widow of Philip R. h. 28 Pond
Holland Arthur C. telegraph operator, B. F. station, bds. 4 Maple st. Gloucester
Joseph A. (Evelyn) mngr. 246½ Essex, Salem, h. u. 84 Cabot
Hollander Sven G. foreman U. S. M. Co. h. u. 1 Watch Hill
Holleron William, steamfitter, 85 Cabot, rms. 93 do.
Hollis Frank E. employe U. S. M. Co. rms. 43A Elliott
John E. rem. to Essex
Holman Bertha Miss, missionary, bds. 44 Cabot
Holmes Annie K. Miss, music teacher, 28 Hart, bds. do.
Arthur F. employe, 3 Budleigh ave. bds. do.
Charles H. (Clara) moulder U. S. M. Co. h. 13 Glidden
Emma S. Mrs. housekeeper, 3 Budleigh ave.
Fred L. bds. 319 Essex
George J. bds. 44 Elliott
Oliver W. (Washington), s. r. 868 Hale, B. F. (see map)
Ralph, pattern maker U. S. M. C. rms. 5 Beckford
Ralph L. carpenter, bds. 28 Hart, B. F.
Sadie E. Miss, clerk (54 Lafayette, Salem), bds. 319 Essex
Sarah F. widow of Walter, nurse, bds. 82 McKay
Sarah M. widow of Ephraim, h. 319 Essex
Sherman (Jennie C.) machinist U. S. M. Co. h. u. 43A Elliott
Theodore A. board of assessors, city hall, h. 28 Hart, B. F.
———, employe U. S. M. Co. bds. u. 145 Park
Holroyd Joseph, steward, H. C. Frick's, h. 5 Thissell, P. C. (summer)
Holt Alvina S. W. bds. 16 Mason
Bernice E. Miss, student, bds. 16 Mason

Watches, Jewelry, Rings, Clocks, Etc. **S. M. LEACH** **165 C Rantoul Street**

Watchmaker and Jeweler ALDEN WEBB MASONIC BUILDING

Dawn G. machinist U. S. M. Co. bds. 14 Chapman
Edwin W. employe U. S. M. Co. bds. 35 Federal
Elizabeth, widow of William B. dressmaker, 4 Davis, h. do.
Frances Miss, dressmaker, bds. 7 Tremont
Frank W. (Eitina M. W.) machinist U. S. M. Co. h. 16 Mason
Herman J. secretary, 53 Rantoul, bds. 12 Chase
Ruth A. widow of William H. h. u. 66 Hart, B. F.
Sarah E. widow of George W. seamstress, h. u. 38 W. Dane
Theron A. H. (Alice J.) pattern maker U. S. M. Co. h. 41 Pierson
Wallace B. (Dora M.) shoe cutter, h. 12 Chase
Holtman John A. gardener, C. H. Dalton's, h. West Beach Hill, B. F.
Holton Charles, foreman U. S. M. Co. h. at Everett
Homan Charles H. (Eldora E.) shoeworker, h. 44 Dodge
Helen C. Miss, rem. to Wenham
Walter M. rem. to Peabody
Homans Adelia F. Mrs. rem. to Pasadena, Cal.
Amos, laborer, rms. 184 Cabot
Henry B. painter, 172A Rantoul, h. at Ipswich
Ida M. Miss, rem. to Lynn
John A. draughtsman (Lynn) bds. 18 Chestnut
Mary A. Mrs. h. 18 Chestnut
Robert J. machinist, bds. 18 Chestnut
Hood Amos (Catherine F.) machinist U. S. M. Co. h. 353 Brimbal ave.
Andrew, janitor, 113 Elliott, bds. do.
Catherine R. widow of Adoniram J. h. u. 47 Cabot
Clarence O. (Abbie R.) dentist, 122 Cabot, h. 20 Atlantic ave.
Hoogerzeil Albert, fisherman, h. 56 Water
Alonzo (Mabel) shipper, 59 Broadway, h. 5 Union
Charles E. (Alta) shoemaker, h. 4 Ashton
Edmund (Hittie A.) shoemaker, h. r. 590 Cabot
Edward P. shoe cutter, bds. 43 Bartlett
Isabel Miss, student, bds. 43 Bartlett
Lulu M. Miss, bds. 43 Bartlett
Peter (Mary) expressing and teaming, 43 Bartlett, h. do.
Hoogs Albert W. student, High school, bds. 53 Lothrop
Albert S. teller Beverly Savings Bank, h. 53 Lothrop
Dorothy C. Miss, student, High school, bds. 53 Lothrop
Theresa Mrs. bds. 53 Lothrop

BEVERLY LOAN CO. All Business Strictly Confidential 71 RANTOUL STREET

WILLIAM L. WOOD Real Estate and Insurance Broker. Mortgages negotiated. 71 RANTOUL ST. Telephone Connection

Hook H. O. violin teacher, 221 Cabot, h. at Boston
Robert J. (Lucinda M.) confectionery etc. 30 Essex, h. 28 do.
Hooker Charles, farm hand, bds. 688 Cabot
Julia Miss, mica worker, rms. 7 Fayette
Hooligan Theresa Miss, housemaid 10 Thorndike
Hooper Emory (Annie F.) laborer, h. 50 Front
Frederick (Sadie) draftsman U. S. M. Co. h. 69 Dodge
James D. carpenter and builder, 151 Valley, h. u. 810 Hale, B. F.
Samuel G. (Susan) h. 496 Cabot
Hope John T. foreman U. S. M. Co. bds. 47 Railroad ave.
Hopkins Eliza A. Mrs. bds. 4 Judson
Eva K. widow of Martin M. (Boston), s. r. Crescent ave.
George C. clerk, B. & M. R. R. (Boston), bds. 31 Abbott
Herbert W. rem. to Boston
William B. (Minnie) teamster, h. 23 Elliott
Hopley John J. employe U. S. M. Co. bds. 64 Dodge
Hopps George W. clerk (Salem), rms. 20 Odell ave.
Hornbrook Florence Miss, maid, 360 Cabot
Horne Alexander, rem. to Wenham
James, rem. to Milford
James A. (Hannah M.) painter, h. 13 Knowlton
Laura E. Miss, teacher High school, bds. 78 Essex
Oliver P. inspector U. S. M. Co. rms. u. 18 Highland ave.
Ray M. (Anna) foreman, h. r. 21 Elliott
Urbin H. (Mary A.) carpenter, h. u. 17 Lothrop
Horner Charles, laborer, bds. 11 Prospect
Clyde, painter, bds. 11 Prospect
Edward, painter, bds. 11 Prospect
Horning George N. employe U. S. M. Co. bds. 21 Gage
Horrigan Daniel, stone mason, bds. 35 High, B. F.
Frank, steamfitter, 85 Cabot, rms. 93 do.
Timothy, teamster, rms. 625 Hale, P. C.
Horton John, carpenter, bds. 12 May
Hosea Harry W. (Aurelia S.) machinist U. S. M. Co. h. 16 Summer
Hosley Leon E. (Mary A.) machinist, h. 4 Arthur st. ext.
HOTEL BEVERLY (Mrs. H. A. Edmands, propr.), 5 Mill. See page 16
HOTEL CENTRAL, 7-11 Railroad ave. See page 27
HOTEL CLAYTON (John H. Sheldon, propr.), 76 to 80 Railroad ave. See page 27
HOUGHTON F. E. CO. (Charles W. Trask, mngr.), stocks and mining investments, 169 Cabot. See page 601

WEBB The Jeweler IS THE PLACE FOR Watch Repairing. 145 CABOT ST.

Repairing of all kinds **WEBB, the Jeweler,** All Work Warranted 145 Cabot Street

George F. (Theresa M.) clerk U. S. M. Co. h. u. 46 Bridge
James, rem. to Boston
Houlihan Theresa C. Miss, cook, 10 Thorndike
Hounsell Philip E. employe, 142 Cabot, rms. 42 Railroad ave.
Houston Hiram H. (Lilla), (Houston & Coleman), 122 Cabot, h. 40 Bow
James, foreman painter, 20 Railroad ave. h. at Salem
Loren W. carpenter, bds. 152 Park
& Coleman (Hiram H. Houston and David G. Coleman), hairdressers, 122 Cabot
Hover Germain E. employe U. S. M. Co. bds. u. 24½ Cabot
Virned, core maker (E. Boston), bds. u. 24½ Cabot
Howard Almon R. (Charlotte S.) clerk 100½ Cabot, h. 57 Hale
Azro H. (Mary B.) machinist U. S. M. Co. h. 39 Pierson
Carl H. lather, bds. u. 11 Abbott
Charlena M. Mrs. housekeeper, 483 Cabot
Charles A. (Annie) engineer, 63 Federal, h. 31 Kernwood ave.
Charles I. clerk, 153 Rantoul, bds. 41 Federal
Charles S. (Betsey A.) cigars and tobacco and pool room, 153 Rantoul, h. 41 Federal
Clarence E. machinist U. S. M. Co. bds. 20 Knowlton
Frederick (Charlotte R.) master mariner, h. u. 285 Cabot
George (Ella G.) shoe cutter, h. 20 Knowlton
Harry (Vinnie M.) shoe cutter, bds. 20 W. Dane
Herbert W. (Carrie) asst foreman, 40 Rantoul, h. 11 Abbott
John A. fireman, h. u. 12 Rantoul
John F. engineer, 40 Rantoul, h. 31 Pleasant
Kate P. widow of William S. bds. 30 Kernwood ave.
Katie M. Miss, bds. 31 Pleasant
Lucy A. widow of Whitman, h. 14 W. Dane
Robert R. (Eva M.) machinist U. S. M. Co. h. u. 27 Pond
Walter F. (Odessa) asst. engineer, Beverly G. & E. Co. h. 30 Kernwood ave.
William, coachman, Phillips ave. bds. do. (summer)
Howarth Harry, machinist U. S. M. Co. bds. 6 Knowlton
Sunderland, machinist U. S. M. Co. bds. 6 Knowlton
Howe Benjamin F. (Mary L.) machinist U. S. M. Co. rms. 252½ Cabot
F. Lincoln, rem. to Ipswich
Frank N. died Sept. 1. 1906

Beverly Loan Co. Money Loaned on Horses, Carriages, Furniture, Pianos, Organs, Etc. Telephone 71 RANTOUL STREET

REAL ESTATE Bought, Sold, Exchanged, Mortgaged or Insured by Telephone Connection WILLIAM L. WOOD 71 RANTOUL ST.

George B. (Frances B.) machinist U. S. M. Co. h. 13 Beckford
Laura A. Miss, bds. 155 Lothrop
Lucy A. Miss, seamstress, h. u. 6 Franklin pl.
Rebecca P. widow of Frank N. h. 155 Lothrop
Thomas W. (Celia E.) machinist U. S. M. Co. h. 7 Lyman
Howell Harry, teamster, J. B. Dow's, rms. 760 Hale, B. F.
William F. (Mary E.) shoe worker, h. 7 Silver ct.
Howes B. F. machinist U. S. M. Co. rms. 252½ Cabot
Mary F. widow of Prince, h. 126 Bridge
Rebecca F. Miss, bds. 38 Broadway
Howse Thomas W. (Havilah) harness maker and dealer, 10 Bow, h. 12 do.
Hoy Thomas, foreman U. S. M. Co. rms. u. 13 Beckford
Hoyt Charles H. (Elizabeth) foreman draughtsman U. S. M. Co. h. u. 311 Cabot
Ezra A. (Harriet F.) pastor, Universalist church, h. 29 Bow
Mary E. Miss, shoe worker, rms. 22 Fayette
Hubbard Blanche A. Miss, clerk U. S. M. Co. bds. 28 Glidden
Charlotte Miss, bds. 2 Monument sq.
Louis U. (Bridget) machinist U. S. M. Co. h. 6 McKay
Samuel, rem. to Boston
Huckins Harry (Abbie) machinist U. S. M. Co. h. 23 Ocean
William W. (Caroline) shoe laster, h. u. 31 Cabot
Hudson Albert E. (Minnie) designer U. S. M. Co. h. 26 McKinley ave.
Martha N. bds. 5 Harris
Huggins A. rem. to Boston
Hughes Bernard L. clerk, 123 Hale, h. 156 do.
C. Elizabeth Mrs. rem. to Salem
Clarence R. rem. to Salem
Edith Miss, nurse, 14 Central
Frederick V. rem. to Attleboro
Elizabeth M. Miss, dressmaker, bds. u. 304 Cabot
Frederick V. rem. to Attleboro
Gertrude M. Miss, rem. to Attleboro
James T. rem. to Attleboro
John, farm hand, 219 Brimbal ave. bds. do.
Melinda, widow of George, died Oct. 19, 1906
Samuel (Rose A.) employe (Attleboro), bds. 138 Rantoul
Stephen D. rem. to Salem
William H. machinist, rms. McKinley ave.
see Hewes and Huse

ALDEN WEBB Watchmaker, Jeweler and Optician Masonic Bld'g

Watches, Jewelry and Optical Goods **ALDEN WEBB** 145 CABOT ST.

Huiginn Eugene J. V. (Madeline C.) rector St. Peter's Episcopal church and St. John's Episcopal church, B. F. h. 27 Abbott
Hull Charles H. painter, h. 119 Hart, B. F.
Elizabeth D. widow of William, h. 54 Hart, B. F.
Esther G. Miss, bds. 119 Hart, B. F.
Herbert W. bds. 119 Hart, B. F.
Mary L. Miss, bds. 54 Hart, B. F.
Nathan W. clerk, b. 149 Valley, B. F.
William A. painter, bds. 119 Hart, B. F.
Hultgren Ernest F. (Jennie) baker, h. 13 Central ct.
Hultiman S. E. asst. foreman, U. S. M. Co. h. 13 Lewis, Everett
Hume George W. teacher evening school, bds. 150 Washington, Salem
Humes Alton W. dinker, bds. 35 Federal
Ernest A. rem. to West Manchester
Walter M. hostler, r. 58 Pleasant, bds. 12 Fayette
Humphrey Hannah H. widow of Samuel D. h. 165D Rantoul
Herbert H. (Irene I.) night watchman (Salem), h. 26 Charnock
Isabel, widow of Charles E. h. 443 Cabot
HUMPHREY JENNIE S. MISS, dressmaker, 222 Cabot, rms. 20 and 21, bds. 165D Rantoul. See page 557
Hunkins Frank P. (Lillie F.) shoeworker, h. 20 Odell ave.
Hunt Albert A. rem. to Wyoma
Arthur H. (Carrie F.) mngr. 199 Cabot, h. 5 Jackson
Burt L. rem. to Boston
Ethel Miss, rem. to Wyoma
Harriet L. widow of A. W. bds. 5 Jackson
James, employe U. S. M. Co. rms. Elliott Chambers
Thomas, employe, 165C Rantoul, bds. 32 Butman
Hunter Roy F. clerk U. S. M. Co. rms. 27 McKinley ave.
Huntington Stephen A. (Nellie) shoe cutter, h. 64 Essex
Huntoon Benjamin (Annie M.) groceries and fish, 83 Hale and 144 Lothrop, h. 81 Hale
Hurd B. Sumner (Margaret) principal, High school, h. 39 Federal
HURD CHARLES A. (Rose R.) prop. Beverly Steam Laundry, 1 Rantoul, h. 25 Railroad ave. See page 576
George H. (Minnie A.) mason, h. 165A Rantoul
James A. V. (Lotta) clerk, P. O. h. 6 Livingstone ave.
Malcolm, employe U. S. M. Co. rms. u. 37 Railroad ave.
Pearley, clerk, 151 Rantoul, bds. 165A do.

BEVERLY LOAN CO. All Business Strictly Confidential 71 RANTOUL STREET

Our Prescription Department has our Personal Attention **Charles A. Baker,** The Druggist, 151 Cabot St.

William R. clerk U. S. M. Co. rms. 105 Rantoul
see Hird
Hurlburt Alma R. Miss, bookkeeper (Salem), bds. 1 Arthur
Bessie M. Miss, bookkeeper (Salem), bds. 1 Arthur
Charles E. (Elizabeth) shoe worker, h. u. 453 Cabot
Ernest L. (Jessie) h. 129 Cabot, rms. 4, 5 and 6
Herman J. (Minnie), (Cann & Hurlburt), 133 Rantoul, h. 13 Woodland ave.
Job F. carpenter, bds. 1 Arthur
John (Agnes) stone mason, h. u. 15 Mason
Maria J. widow of Albert T. h. 1 Arthur
Hurley Daniel, foreman, 60 Pleasant, bds. at Salem
Daniel, shoe worker, bds. 26 Wellman
Ellen Miss, housekeeper, u. 26 Wellman
John J. yachtsman, bds. 26 Wellman
Michael (Elizabeth T.) teamster, r. 58 Pleasant, h. 7 Fayette
Michael J. died Oct. 5, 1906
Nellie Miss, rem. to Boston
T. Edward, (Idella) sole sorter, h. 165A Rantoul
William, laborer, bds. 7 Fayette
Hurshman Alexander S. (May) patternmaker U. S. M. Co. h. u. 162 Park
Huse Adelaide Mrs. bds. 5 Stewart ave.
Albert F. (Nancy L.) machinist, h. 5 Stewart ave.
Elizabeth F. widow of Nathan Q. boarding house, 47 Railroad ave. h. do.
S. S. employe U. S. M. Co. bds. Hotel Beverly
see Hewes and Hughes
Hussey Charles, rms. 210 Rantoul
A. E. clerk U. S. M. Co. bds. Elliott, Danvers
Garfield, machinist U. S. M. Co. rms. 41 Federal
Hannah A. bds. 456 Essex
Horace O. retired, bds. 456 Essex
Norman P. draftsman U. S. M. Co. rms. 101 Lovett
Pliny E. machinist, 146 Hale, bds. 154 do.
Thomas H. (Helen) foreman U. S. M. Co. rms. u. 210 Rantoul
Hutchings Bertha Mrs. shoe stitcher, rms. 6 Bartlett
Eugene E. toolmaker U. S. M. Co. h. 17 Union
Fred R. toolmaker U. S. M. Co. bds. 17 Union
Ida M. Miss, bds. 17 Union
Nettie E. Miss, clerk U. S. M. Co. bds. 17 Union
Hutchins J. H. (262 Beacon st. Boston), s. r.
Hutchinson Arthur L. (Rosetta R.) potato chip mnfr. 22 Chase, h. 24 do.

Watchmaker and Jeweler, **Alden Webb,** MASONIC BUILDING

HAMILTON, the Hardware Dealer. Dealer in New and Second-hand Bicycles

Benjamin (Grace E.) groceries, 453 Essex, h. 15 Fayette
Edward, employe U. S. M. Co. bds. 38 Ocean
Horace K. (Elizabeth A.) shoe laster, h. 388 Cabot
Ida B. Mrs. dressmaker, 9 Bisson, h. do.
Minnie L. Mrs. h. 8 Edwards
Oliver S. tower man, Bev. R. R. station, h. 9 Bisson
Pauline F. Miss, student, High school, bds. 9 Bisson
Susan A. widow of Benjamin F. bds. 15 Fayette
Hutter Albert H. driver, 7 Washington, h. u. 49 Hale
Hyam Charles B. (Emma L.) clerk, 278 Cabot, h. 18 Odell ave.
Hyde Charles L. stock sorter (Lynn), bds. 20 Roundy
Ellis L. painter, bds. 20 Roundy
Michael, rem. from city
Sarah E. widow of Daniel F. h. 20 Roundy
Hyler George, rem. to Amesbury

Ideal Bowling Alleys (Morse & Smith), 29 Elliott
Ilsley David, employe U. S. M. Co. bds. 413 Cabot
Improved Order Red Men, 222 Cabot
Independent Order Good Templars, 148 Cabot
Independent Order Odd Fellows, 3 Broadway
Ingalls Charles, rem. to Wenham
Edward L. (Lizzie) teamster,h. 11 Pond
Ernest L. H. shoemaker, h. 26 Cabot
George H. machinist, bds. u. 10 Mulberry
Samuel A. (Mary) shoemaker, h. 23 Home
Sarah A. Mrs. died Jan. 8, 1907
Ingersoll Emma J. Miss, boxmaker, bds. 195 Rantoul
Ernest, rem. to Washington, D. C.
INGERSOLL FRANK A. (Sarah L.) plumber, steam and gas fitter, 50 Pond, h. 15 Columbus ave. See page 452
Georgianna K. widow of Daniel S. rem. to Washington, D. C.
John S. painter, U. S. M. Co. h. 9½ Washington
Josephine Mrs. rms. 80 Cabot
Roland, rem. to Washington D. C.
Ingram George W. (Carrie) machinist U. S. M. Co. h. 46 Wallis
Inman Harry (Emma) employe, Swiftmoor, h. u. 12 Enon
INNIS HARRY & CO. (Harry B. Innis), dry and fancy goods, 149 Cabot and 1 Washington. See page 586
Harry B. (Harry B. Innis & Co) 149 Cabot and 1 Washington, h. 42 Railroad ave.
Ireland B. P. employe U. S. M. Co. rms. 48 Pleasant

BAKER, the Druggist, Carries the finest line of Confectionery in the City

Charles A. Baker, Leading Druggist, 151 Cabot Street.

Irving Alice F. Mrs. h. 64 Bridge
George P. (Margaret) h. u. 18 Lovett
George P. driver, 21 Balch, bds. 17 do.
George P. foreman, 82 River, bds. 35 Federal
Henrietta Mrs. (Lynn), s. r. 5 Gardner
John E. (Lenore F.) hostler, h. u. 16 Home
Joseph 2d, (Theodosia) lumber surveyor, 82 River, h. 23 Kernwood ave.
Margaret Miss, housemaid, 13 Ober, bds. 17 Balch
Mary, widow of Joseph, h. 17 Balch
Mason (Emma) laborer, h. 42 Elliott
Mason jr. (Mary E.) salesman, 82 River, h. 24 Kernwood ave.
Robert, carpenter, h. 22 Winthrop ave.
Irwin Agnes Miss, matron, Elliott Chambers, rms. do.
Iverson Andrew J. employe U. S. M. Co. bds. 28 Dane
Leonora E. Miss, bds. 28 Dane
Mary J. widow of Andrew J. h. 28 Dane

Jackman Charles, foreman, 36 Cabot, h. at Salem
Jackson Arthur, employe U. S. M. Co. bds. 5 Lincoln
Charles K. Nellie), last maker, h. u. 21 Lothrop
David G. (Elena C.) foreman U. S. M. Co. h. 12 Judson
Edward (Boston), s. r. off 499 Hale, n.Thissell, P. C. (see map)
Hoyt, machinist, bds. 6 Elliott
James Marsh Dr. (Boston), s. r. 797 Hale, B. F. (see map)
John H. (Boston Dental Co), 244 Cabot, h. at Boston
Sewell C. (Eleanor) blacksmith, h. 33 Ocean
Stephen, bds. 649 Cabot
Susan M. widow of Patrick T. (Boston), s. r. off 431 Hale, P. C. (see map)
Whitney B. (Alice A.) manager (North Shore Electrical Engineering Co.), 16 Bow, h. 6 Bay
William (May) janitor U. S. M. Co. bds. 136 Park
Jacobs A. E. employe U. S. M. Co. rms. 19 Elliott
Bertha Miss, clerk, 38 Lovett, bds. 42 Abbott
Charles H. shoe worker, h. 42 Abbott
Frank (Eleanor) shoe worker, rms. 40 Roundy
George H. pres and treas. (Fraser, Durgin Co), 218 Cabot, h. at Peabody
Jacob H. (Annie E.) draw tender, B. & M. R. R. bridge, h. 5 Stone
Leron H. rem. to Woonsocket, R. I.
Susan M. widow of Alva H. bds. 132 Conant
Jacobson Andrew (Mary) machinist, h. u. 24 Lothrop

Watches, Jewelry, Rings, Clocks, Etc. S. M. LEACH 165 C Rantoul Street

SILVERWARE and CLOCKS **S. M. LEACH** 165 C RANTOUL STREET

Clement, rem. to Hopedale
Jacques Albert P. (Yvonne M.) machinist, h. u. 29 W. Dane
Catherine M. Miss, bds. u. 17 Mason
Joseph (Orelie) employe U. S. M. Co. bds. 18 Swan
Napoleon, rem. to Salem
James Charles, employe U. S. M. Co. rms. 48 Pleasant
Frank H. employe U. S. M. Co. h. u. 268 Cabot
Frank M. draftsman U. S. M. Co. rms. r. 19 Essex
Harry (Nellie) machinist U. S. M. Co. bds. 123 Cabot
Jansen M. foreman U. S. M. Co. bds. 4 Lennox
Janvier Margaret Miss, authoress, bds. 68 Dane
Jardine Ella M. Miss, bds. 82½ Essex
George, machinist, bds. 82½ Essex
Walter H. (Ella N.) barber, bds. 82½ Essex
William, machinist, bds. 82½ Essex
William L. h. 82½ Essex
William W. machinist U. S. M. Co. bds. 72 Essex
Jeffs John T. (Jennie) machinist U. S. M. Co. h. 17 Linden ave.
Mary E. Miss, bds. 46 Butman
William, h. 46 Butman
Jellerson Harriet S. widow of Stephen F. died Apr. 27, 1906
Jendron Charles, employe U. S. M. Co. h. 185 Rantoul
Jenkins L. Ray, student, Harvard, bds. 28 Charnock
Thomas O. drug clerk, 212 Rantoul, h. at Salem
William L. real estate and insurance, 113 Corning, bds. do. [605 Cabot
Jenness Fred L. (M. Elizabeth) inspector U. S. M. Co. h.
Harriet E. Mrs. prop. The Boylston, 19 Elliott, h. do.
Jennings Michael, rem. to Wenham
Jensen Mads L. (Hilda O.) foreman U. S. M. Co. h. 16 Sturtevant [Madison ave.
Martin N. (Ingeburg) machinist U. S. M. Co. h. 15
Jepson Frank C. clerk, h. u. 43A Elliott
Jerry Wilbur W. (Julia M.) shoe laster, h. u. 11 Home
Jesso Frank E. painter U. S. M. Co. rms. 180B Rantoul
Jewell Charles C. (Susan) gardener, h. 18 May
Henry N. employe U. S. M. Co. h. 25 Pond
Mildred Miss, clerk, 278 Cabot, bds. 18 May
Percy M. machinist, bds. 7 Neptune
Jewett Alvin D. (Dora) painter, h. 31½ Stone
Cecelia, widow of Charles S. h. u. 70 Cabot
George S. bds. 31½ Stone
Mary A. Mrs. housekeeper, 5 Munroe

JOHN HANCOCK MUTUAL LIFE INSURANCE CO. (THE), Frank W. Adams, resident agent, 244 Cabot, rms. 17 and 18. See page 30

Get your prescriptions filled at **CHARLES A. BAKER,** DRUGGIST, 151 Cabot St.

College Ices served at **Baker's Drug Store** Are the finest in this City

Johns Edna M. Miss, bds. 14 Bartlett
Lewis B. (Mary) machinist U. S. M. Co. h. 16 May
Johnson Abbott W. (Hannah W.) train baggage master N. Y., N. H. & H. R. R. h. 9 Home
Albert E. express driver, 10 Oak, B. F. h. Manchester
Alfred, rem. from Beverly
Almeda J. Miss, boarding house, 20 Elliott
Andrew, machinist U. S. M. Co. bds. 21 Mason
JOHNSON ANDREW A. (Augusta D.) prop. Cabot House, 92 Cabot, h. do. See page 563
Arthur E. jr. machinist U. S. M. Co. h. 19 Stone
Arthur F. printer (Lynn) bds. 11 Riverside
Axel (Mary L.) piano maker (Boston), h. 19 Lyman
Benjamin F. (Catherine B.) teamster, 82 River, h. 44 Pleasant
Bertha Miss, bds. 55 Cabot
Bertram H. shoe worker, bds. 4 Rantoul
Carl employe U. S. M. Co. rms. The Boylston
Carl R. N. (Bernice) employe U. S. M. Co. h. u. 50 Colon
Carrie B. Miss, teacher, South school, rms. 57 Lovett
Charles B. teamster, bds. 11 Riverside
Chester R. forester, bds. 19 Stone
Christina Miss, shoe stitcher, bds. 55 Cabot
Clara W. Mrs. housekeeper, 19 Stone
David, blacksmith U. S. M. Co. rms. Cabot House
Edmund B. (Carrie) mariner, h. 252 Elliott
Edward, rem. to Reading
Elizabeth Miss, maid, 278A Cabot, bds. do.
Elizabeth Mrs. bds. 19 Stone
Ernest C. machinist U. S. M. Co. bds. 35 Federal
F. William, clerk (Newton), bds. 31 Winthrop ave.
Florence L. Miss, countermaker, bds. 44 Pleasant
George E. variety store and sub. P. O. station, 257½ Hale, h. 259 do.
Gustave, molder U. S. M. Co. h. 26 Cabot
Helen Miss, stenographer (84 State st. Boston), bds. 259 Hale
Henry B. clerk, 135 Cabot, bds. 176 do.
Irving, shoeworker, bds. 252 Elliott
Jennie F. Mrs. h. 19 Stone
John (Rachel) employe U. S. M. Co. h. 2 Cliff
John P. bds. Cabot House
Joseph, draftsman, rms. 4 Arthur st. ext.
Katherine E. Miss, bds. 15 School
Leonard M. (Emma A.) asst. shipper U. S. M. Co. h. 32A Pickett

Headquarters for Watches & Diamonds **S. M. LEACH** **165 C Rantoul Street**

Repairing Will Receive Prompt Attention and Satisfaction Guaranteed **S. M. LEACH** 165 C Rantoul Street

M. employe U. S. M. Co. rms. 19 Elliott
Matilda, bds. 29 Kernwood ave.
Minnie A. Miss, prin. Rial Side school, bds 52 Lovett
Nathan (Elezena) master mariner, h. 50 Colon
Nellie C. Miss, bds. 50 Colon
Olaf, employe U. S.M.Co. bds. 12 Charles
Oscar N. machinist U. S. M. Co. rms. 160 Park
Otto A. teacher, evening school, rms. 491 Boylston, Boston
Peer P. (Elsie T.) physician, 15 Washington, h. do.
Ralph E. clerk, 244 Cabot, rm. 11, bds. 305 W. Third, So. Boston
Reginald R. machinist U. S. M. Co. bds. u. 19 Stone
Robert F. reporter (183 Essex st. Boston), bds. 259 Hale
Susie C. Miss, forewoman, 135 Park, bds. 176 Cabot
Victor, rem. to Maine
W. Henry, blacksmith, 318 Cabot, rms. u. do.
William C. gateman, Thissell st. crossing, bds. 259 Hale
William F. tinsmith, 18 Bow, h. at Salem
William J. carpenter, B. & M. R. R. h. 31 Winthrop ave.

Johnsson Melker, machinist U. S. M. Co. rms. 21 W. Dane

Jones Abbie K. widow of Charles E. died June 18,1906
Albert E. (Florence C.) shoewelter, h. 43 Charnock
Arthur W. (Marion) shoe cutter, bds. u. 9 Bay
Bell O. Miss, box finisher, bds. 50 Elliott
Bessie Miss, stenographer, bds. 78 Lovett
Claribel Miss, bds. Cogswell ave.
E. L. employe U. S. M. Co. rms. 212A Rantoul
Edwin T. (Lily) moulder U. S. M. Co. h. u. 4 Munroe
Elizabeth W. widow of John H. dressmaker, 10 Summer, bds. do.
Emeline, widow of George F. bds. 4½ Essex
Emeline E. Mrs. housekeeper, 414 Essex
Everett L. employe U. S. M. Co. rms. Elliott Chambers
Fred S. (Linnie J.) shoe worker, h. 10 Myrtle
Grace Miss, rem. to Woburn
Henry, farmer, bds. 9 Scott
Henry J. (Annie) laborer, h. 4 Lawrence ct.
Joab O. (Edith L.) shoemaker, h. 5 Beckford
John, shoemaker, bds. Cogswell ave.
Joseph C. teaming, 6 Pleasant, bds. do.
Mabel A. Miss, stenographer, 222 Cabot, rm. 10, bds. 4 Highland ave.
Marion B. Miss, rem. to N. H.

The Druggist, Charles A. Baker, 151 Cabot St.

There's a difference in Drug Stores **Plummer Drug Co.** —THREE STORES— The Finest Stores in New England

Mary R. Miss, rem. to N. H.
Mollie Miss, stenographer, bds. 78 Lovett
N. Frank (Estella W.) driver, Beverly fire dept. h. 78 Lovett
Nancy S. widow of Nathan, bds. 64 Elliott
Otto R. (Evelyn) bookkeeper, 60 River, h. 22 Mulberry
Samuel A. retired, h. Cogswell ave.
Sarah E. widow of Samuel, h. 50 Elliott
Shirley E. (Catherine A.) teamster, h. 195 Elliott
W. Carleton, salesman, 221 Cabot, bds. at Salem
Walter E. (Mabel A.) employe B. & M. R. R. h. 13 Peirce ave.
Warren O. (Sarah E.) patrolman, h. 162 Rantoul
William, gardener, R. D. Evans', h. do.
William H. (Catherine A.) foreman U. S. M. Co. h. 5 Myrtle
William K. carpenter, h. 16 Bridge
Willie F. (Mary L.) teamster, h. 6 Pleasant
Jong Charlie, cook, Dr. H. F. Sears, off 239 Hale, bds. do.
Jordan Arthur (Martha E.) shoecutter, h. 22 Butman
Edward, laborer, bds. 483 Cabot
Elizabeth J. Mrs. bds. 16 High, B. F.
John, farmer, h. 483 Cabot
Josephs Edmund B. jr. landscape gardener, bds. 26 Wallis
Grace L. Miss, stenographer, 61 Rantoul, bds. 26 Wallis
Katherine, widow of Edmund, h. u. 26 Wallis
Luella Miss, clerk, 226 Cabot, bds. 26Wallis
Ruth E. Mrs. bds. u. 26 Wallis
Joslin Charles A. (Lillian M.) shoecutter, h. 6 Fillmore
Charles E. (Ida) machinist, h. 9 Edwards
Herbert S. (Hattie L.) head stenographer U. S. M. Co. (also public stenographer), h. 161 Cabot, suite 4
Joy C. H. Mrs. clerk U. S. M. Co. bds. 11 Atlantic ave.
Frank E. clerk U. S. M. Co. bds. 11 Atlantic ave.
Hattie A. J. Miss, forewoman, 55 Bow, rms. 275½ Cabot
Jubb Charles F. (Annie E.) foreman carpenter U. S. M. Co. h. 24 Mechanic
Jubilee Yacht Club, 16 Maple ave.
Julian Gideon J. (Mary E.) machinist U. S. M. Co. h. 16 Matthies
May E. Miss, clerk U. S. M. Co. bds. 16 Matthies
Jung Joe, Chinese laundry, 196 Cabot, h. do.

Kachinski Joseph, employe U. S. M. Co. h. 20 Swan
Kane Eugene (Etta L.) carpenter, h. 50½ Bisson

Carpenter Repairing in all its Branches. Satisfaction Guaranteed and all Work Done with Dispatch. BIDIE H. MOULTON, 112 HALE STREET

It will be to your advantage to have me estimate on your Carpenter Work **Bidie H. Moulton,** 112 HALE STREET

Michael (Nora) ledgeman, h. 17 Agate
see Cain
Kantola Helma Miss, rem. to Salem
KAPLAN WILLIAM (Gussie) tailor, 105 Cabot, h. do. See page 578
Karas Giovanni, shoe polisher, 241 Cabot, bds. 174 Rantoul
Karlson Frans, cook, Cabot house, bds. do.
Ida Miss, housemaid, 30 Broadway, bds. do.
Karmoblin John, employe U. S. M. Co. rms. Elliott Chambers
Kaven Moses B. (Helen C.) gen. supt. U. S. M. Co. h. 556 Cabot
Keany Francis, machinist U. S. M. Co. rms. 25 Glidden
Kearns Elizabeth, widow of Charles P. (Danvers), s. r. 179 Dodge
KEARNS MARK A. real estate and insurance,222 Cabot, room 14, rms. u. 23 Bow, Telephone 102-5. See page 130
Keasley Henry, rem. to Boston
Keating Julia Miss, rem. to Boston
Keegan John, gardener, Mrs. S. M. Jackson's, h. u. 17 Haskell, P. C.
John T. (Nellie) blacksmith, h. u. 10 Cliff
Keeley Frank M. machinist U. S. M. Co. h. 4½ Prospect
Keenan Edith J. Miss, employe U. S. M. Co. rms. 16 Summer
Gertrude M. Miss, rem. to N. J.
John, rem. to N. J.
Keene Ansel (Nellie) laborer, h. 122 Water
Charles A. (Ada) brakeman, B. & M. R. R. h. 15 Myrtle
Harry (Anna M.) steward, h. 7 Ellsworth ave.
Keighley Charles V. plumber, bds. u. 38 Pond
Elkanah H. (Lillian B.) machinist U. S. M. Co. h. 38 Pond
Keirstead Ernest M. rem. from city
Kelaher Thomas, steamfitter, 85 Cabot, bds. 14 Lothrop, Salem
Kelleher Annie Miss, shoe worker, bds. 19 River
Daniel, stone cutter, h. 17 Haskell, P. C.
Daniel G. hostler, bds. 17 Haskell, P. C.
Henry, clerk, 155 Rantoul, bds. u. 7 Winter
John C. student High school, bds. u. 7 Winter
Mary E. Miss, boxworker, bds. 32 School
Mary J. widow of John P. seamstress, h. u. 7 Winter
Michael, laborer, h. 19 River
see Kelliher
Kelley Albert H. paper hanger, 113 Bridge, bds. do.

Everything in the Drug Line **Plummer Drug Co.** —THREE STORES— WE FILL Prescriptions

Command US **Plummer Drug Co.** Where We can accommodate you
—THREE STORES—

Annie Miss, student, High school, bds. 625 Hale, P. C.
Catherine F. Miss, stenographer (Boston), bds. 101 Hale
Dennis W. rem. to Salem
Diana Miss, maid 83 Lothrop
Diana, widow of James, h. 625 Hale, P. C.
Dinah E. Miss, bds. 625 Hale, P. C.
Edward, laborer, h. u. 11 Pickett ct. B. F.
Edward W. (Mary M.) tool maker, U. S .M. Co. h. 11 Beckford
Elizabeth Miss, shoe worker, bds. 101 Hale
George E. laborer, bds. 113 Bridge
James B. rem. to Salem
John, carpenter, bds. 101 Hale
John H. (Mary T.) toolmaker U. S. M. Co. h. u. 14 Myrtle
John J. morocco dresser, bds. 6 Back
Joseph L. (Julia) electrician, h. Bartlett Garden
Julia Miss, bds. 625 Hale, P. C.
Mary, widow of William, h. 28 Wellman
Maud F. Mrs. housemaid, 54 Rantoul, bds. do.
Rosena, widow of Dennis, h. u. 6 Back
Susan Miss, maid 85 Lothrop
Thomas, asst. gardener J. B. Thomas, bds. 6 Haskell, P. C.
Thomas, machinist, U. S. M. Co. rms. Elliott Chambers
Thomas (Alice) h. 113 Bridge
Vincent M. (Ellen F.) machinist (Boston), h. u. 24½ Cabot
William E. carpenter, h. 103 Hale
William J. laborer, bds.. 113 Bridge
William W. carpenter, rms. u. 48 Pond

Kelliher James J. employe U. S. M. Co. bds. 3 Woodland ave.
Margaret T. Miss,student (Salem)bds.3 Woodland ave.
Mary F. Miss,bookkeeper (Salem) bds.3 Woodland ave.
Thomas (Margaret) foreman U. S. M. Co. h. 3 Woodland ave.
see Kelleher

Kellog Helen V. Miss, vocal student (Boston), bds. 55 Cabot

Kelly Annie Miss, rem. to Roxbury
Catherine A. Miss, died July 8, 1906
David W. teamster, 3½ Hale, bds. 1 Phillips ct.
Delia Miss, housemaid, 40 Abbott, bds. do.
Frank P. clerk, 122 Bridge, bds. u. 3 Phillips ct.
Gertrude F. Miss, student, bds. 1 Phillips ct.

Harper's Garage Co., 75 RANTOUL ST. Tel. 60
AUTOMOBILE Repairing and Sundries

Harper's Garage Co., 75 RANTOUL ST. Tel. 60
Automobiles, Gasoline, Oils, Batteries & Tires

Harriet E. Miss, housemaid, 34 Washington, bds. 1 Phillips ct.
Henry P. (Mary) freight handler U. S. M. Co. h. 34 School
Hilda M. Miss, student, bds. 1 Phillips ct.
James F. (Susan M.) clerk, 278 Cabot, h. 46 Chase
Mary Miss, housemaid, 7 Endicott
Mary L. Miss, bds. 1 Phillips ct.
Patrick H. fisherman, h. 1 Phillips ct.
Peter, employe U. S. M. Co. bds. 141 Park
Sarah E. Miss, boxmaker, bds. 1 Phillips ct.
Thomas E. (Elizabeth A.) city inspector, h. u. 3 Phillips ct.
Kendall Edward J. rem. to Danvers
H. S. employe, 82 River, bds. Park Hotel
James H. h. 6 Milton
Milton W. machinist, bds. 15 Lothrop
Olindus F. (1563 Mass. ave. Cambridge), s. r. off 7 Ober (see map)
Kenneally Edward, employe, 640 Hale, rms. 641 do. P. C.
Kennedy Ann, widow of William H. bds. u. 13 Lothrop
Elizabeth J. Miss, rem. to Wakefield
Fred J. (Field & Kennedy), 165-167 Cabot, h. at Hyde Park
Harold A. gardener, bds. 18 Mason
J. Richard, driver, 133 Cabot, bds. 20 Lothrop
James H. shoe worker, bds. 18 Mason
John H. laborer, h. 20 Lothrop
John R. (Amelia) driver, bds. 20 Lothrop
Joseph T. (Emma) machinist, rms. 10 Judson
Patrick, stone mason, bds. 35 High, B. F.
Robert M. rem. to Maine
Thomas P. (Bertha A.) gardener, h. r. 6 Wellman
William, died Dec. 14, 1906
& Co. (Clayton R. Gould, mngr..), butter, cheese, etc. 146 Cabot
Kennett James A. (Lizzie E.) machinist, h. 10 Arthur
John R. rem. to Salem
Kenney Agnes F. Miss, boxmaker, bds. 10 Congress
Daisy Miss, clerk U. S. M. Co. bds. 17 Gage
Frank W. employe U. S. M. Co. rms. 64 Rantoul
Fred A. (Nora S.) foreman 8 Hardy, h. u. 11 Madison ave.
Georgia H. Miss, clerk, 173 Cabot, rm. 13, bds. 11 Quincy pk.
Isaiah S. (Mary A.) mngr. 8 So. Hardy, h. 11 Madison ave.

FINEST ICE CREAM
Plummer Drug Co.
—THREE STORES—
Best Service in Beverly

Carpenter Work of all kinds **Bidie H. Moulton,** 112 HALE STREET

James C. (Sarah J.), (J. C. Kenney & Co.), fish, r. 15 Water, h. 11 Quincy pk.
James Mrs. (Salem), s. r. Crescent ave.
James S. freight handler, B. & M. R. R. h. u. 11 Quincy pk.
John, coachman, J. T. Morse, jr.'s, Paine ave. (summer)
Mary Mrs. rem. to Boston
Rose Mrs. housemaid, 43½ Abbott
Wallace C. (Isabelle J.) fisherman, h. u. 13 Lothrop
see Cenney and Kenny
Kennison Charles F. yachtsman, h. 56 Bartlett
Charles S. student, High school, bds. 8 Silver ct.
Ethel A. Miss, student (Salem), bds. 8 Silver ct.
Frank, machinist, bds. 54 Bartlett
George W. rem. to Wenham
Harry P. (Ruby) machinist, h. 46 Bartlett
John E. (Minnie L.) shoe laster, h. 8 Silver ct .
John E. jr. sailmaker, bds. 8 Silver ct.
Martha J. widow of Joshua, h. 3 Silver ct.
Sally H. Miss, teacher (Wenham), bds. 8 Silver ct.
William H. (Lyle) retired, h. 54 Bartlett
Kenny Edward, driver, bds. Colon, c. Brimbal ave.
Kent Albert, rem. to Ipswich
Arthur S. clerk, 53 Broadway, bds. 16 Hale
Charles A. engineer, Beverly fire dept. steamer 1, house 16 Hale
Charlotte O. Miss, bds. 120 Balch
Clarence, employe U. S. M. Co. rms. 19 Elliott
Henry H. student, High school, bds. 16 Hale
Merton F. student, also clerk, 240 Cabot, bds. 16 Hale
Kenyon Ralph G. (Ellen L.) machinist U. S. M. Co. h. u. 21 Winthrop ave.
Keough Mary Miss, housemaid, 1 Lovett ct.
Kerr Florence N. Miss, shoe stitcher, bds. u. 288 Cabot
Kerrigan Annie Miss, maid, 19 Broadway, bds. do.
Ketcherdorian Martin, shoe worker, bds. 35 Federal
Keywood Harold, chauffeur, h. u. 142 Hale
Keyes William F. (Rebecca M.) plumber, h. 90 McKay
Kidder Arthur H. (Gertrude) pattern maker U. S. M. Co. h. 53 Conant
Melville A. gardener, bds. 188 Hale
Kiely Ellen E. Miss, forewoman, 59 Broadway, bds. at Salem
Keernan John, gardener, James Caswell', off 122 Hart, B. F. bds. do.
Kiley Mary, widow of Patrick, laundress, h. 18 Front

HARPER'S GARAGE CO., 75 RANTOUL ST. Tel. 60
AUTOMOBILES. Agents for REO, PREMIER and NATIONAL

Watchmaker and Jeweler **ALDEN WEBB** MASONIC BUILDING

Mary A. Miss, shoe worker, bds. 18 Front
Patrick, laborer U. S. M. Co. bds. 41 Chase
Kilham Albert L. clerk (Boston), bds. 21 Broadway
Anna F. Miss, bds. 115 Cabot
Annie M. Miss, bds. 8 Thorndike
Bessie L. Miss, bds. 115 Cabot
KILHAM CHARLES H. (Maria F.) treas. Beverly Savings Bank, 171 Cabot, h. 11 Ives. See page 52
Daniel A. (Elizabeth G.) h. 27 Central
Elizabeth H. Miss, bds. 115 Cabot
Frances R. Miss, bds. 8 Thorndike
Hannah F. widow of Charles A. h. 115 Cabot
Helen E. widow of Edward A. h. 21 Broadway
Henrietta B. Miss, private kindergarten, 115 Cabot, bds. do.
Joseph C. (Eliza) 3 Broadway, rm. 2, h. 19 Abbott
KILHAM JOSEPH F. (Lydia S.) bicycles and supplies, gasoline, etc. also phonographs and records, R. R. tickets, etc. 87 Rantoul, h. u. 337 Cabot. See margins
Louis F. drug clerk, 188 Cabot, bds. at Wenham
Louise B. Miss, bds. 8 Thorndike
Mabel L. Miss, bds. 21 Broadway
Oliver F. (Bessie) wholesale fish, 9 Front, h. 56 Lothrop
Oliver F. jr. student, bds. 56 Lothrop
Samuel, h. 86 Hale
Susan C. Miss, bds. 8 Thorndike
Killcoyne Edward J. (Jane M.) polisher U. S. M. Co. h. 19½ Peirce ave.
Francis J. employe U. S. M. Co. bds. 19½ Peirce ave.
Jennie M. Miss, employe U. S. M. Co. bds. 19½ Peirce ave.
May A. Miss, bds. 19½ Peirce ave.
Killelea Roy V. (Lena A.) blacksmith, h. 320 Cabot
Kimball Bessie P. Miss, nurse, bds. 56 Enon
Charles H. (Grace) master mariner, h. u. 40 Bow
Edward I. (Lillian) shoe cutter, h. 36 Wallis
Joel (Elizabeth) h. 68 Rantoul
Marian F. Miss, student, bds. 36 Wallis
Maud F. Miss, clerk, r. 602 Cabot, bds. 110 Corning
Paul (Sarah) foreman, Boston Ice Co. h. 56 Enon
Russell T. carpenter, bds. 63 Bridge
Sarah P. widow of Hiram, bds. 11 Odell ave.
Stephen F. (Florence F.) employe U. S. M. Co. h. u. 262 Elliott
Susan A. widow of Ira, h. u. 135 Rantoul

BEVERLY LOAN CO. All Business Strictly Confidential
71 RANTOUL STREET

WILLIAM L. WOOD Real Estate and Insurance Broker. Mortgages negotiated. 71 RANTOUL ST. Telephone Connection

Kinch Thomas P. rem. to Boston

KING A. L. MRS. prop. (Salem Register, Salem), and 3 Broadway, room 6, h. 5 Judson

Adolphus, rem. from city

Annie E. Miss, rem. from city

Benjamin, carpenter, rms. Union

Benjamin W. engraver (Boston), rms. 24 Pleasant

Caroline H. Miss, (Salem), s. r. 361 Hale (see map)

Charles, rem. to Vancouver

KING CHARLES A. editor Morning Citizen, also prop. Citizen Printing Co. and King & Co. 3 Broadway, room 6, also editor American Benefit Journal (Boston), h. 5 Judson. See page 603

Frank W. hostler, 348 Cabot, bds. do.

Frederick E. (Ella M.) station agent, No. Beverly station, h. 7 Lake View ave.

George E. rem. to Rowley

Henry P. (Boston), s. r. "Sunset Rock" off Paine ave. (see map)

Lawrence W. (Elizabeth S.) stone mason, 20 Oak, B. F. h. 584 Hale, P. C.

Levy L. machinist U. S. M.Co. rms. 10 Jackson

Sarah Miss, rem. to Lynn

Susan G. Miss (Salem), s. r. 361 Hale (see map)

Victor J. rem. from city

& Co. (Chas A. King), mnfrs. King's Koin Karrier, 3 Broadway, room 6

Kingman Fred, driver, 20 Lovett, h. at Salem

Kingsley Charles, employe U. S. M. Co. rms. 13 Thorndike

Kinnenary Harry, employe U. S. M. Co. rms. Elliott Chambers

Kinsella John, rem. to Gloucester

Kinsman Sarah D. widow of James A. teacher, Pleasant View school, h. u. 18 Thorndike

Kirby Edward F. gardener, W. S. Spaulding's, Paine ave. P. C. h. do.

Michael P. (Annie) shoe laster, h. 21 River

William, hairdresser, rms. 93 Cabot

William, teamster, bds. 97 Elliott

Kirios Angelo (Kirios & Spelley), 174 Rantoul, bds. 174A do.

KIRIOS & SPELLEY (Angelo Kirios and Peter Spelley), Greek restaurant, 174 Rantoul. See page 581

Kirk Frederick T. cook, 35 Elliott, rms. 43A do.

Kirrane Annie A. Miss, housemaid, 409 Cabot

Kittredge Charles E. (Kate G.) 135 Park, h. 70 Dane

WEBB The Jeweler IS THE PLACE FOR Watch Repairing. 145 CABOT ST.

Repairing of all kinds **WEBB, the Jeweler,** All Work Warranted 145 Cabot Street

Etta C. Mrs. h. 23 Balch
Frank, bds. 6 Elliott
Herbert, clerk (Mansfield), bds. 70 Dane
Irene G. widow of George W. rem. to Salem
James H. rem. to Salem
Patrick F. rem. to Winchester
Raymond B. rem. to Bangor, Me.
see Kittridge

Kittridge Wilhemina C. Miss, compositor, 116 Rantoul, bds. 169 Lowell, Peabody
see Kittredge

Kizer Alice L. Mrs. housekeeper u. 15 River
Clarence H. fisherman, bds. u. 15 River

Klemm Albert, asst. baker, 139 Cabot, rms. 24 Rantoul

Klicks Joseph A. shoeworker, bds. 54 Rantoul

Klink Carl E. (Bernadine C.) baker and confectioner, 139 Cabot, h. 54 Lothrop

Klock Augustus, sub master, High school, h. 23 Thorndike

Knapp William P. bookkeeper, u. 36 Cabot, h. at Danvers

Kneeland Charles H. (Cora B.) freight handler, B. & M. freight office, h. 2 Home

Knight Annie, widow of Charles W. h. u. 18 Roundy
Augustus R. shoe worker, bds. u. 18 Roundy
Charles W. died Dec. 27, 1906
Earl, machinist U. S. M. Co. rms. 10 Winter
Frank, rem. to Philadelphia
M. Elizabeth Miss, telegraph operator, also ticket agent and ladies' specialties, 162 Cabot, rms. 67 Essex

Knights Brainerd N. rem. to Saugus
Earl (Gladys) machinist U. S. M. Co. h. 10 Winter
John H. machinist, 75 Rantoul, bds. Park Hotel
of Columbus, 122 Cabot
of Labor, Stitchers. union, No. 1551, 129 Cabot
of Pythias, Beverly lodge, No. 103, 222 Cabot; Roger Wolcott lodge, No. 79, 222 Cabot
of the Golden Eagle, 129 Cabot

Knock Forman (Beatrice) employe U. S. M. Co. h. u. 6 Fayette

KNOWLES CHARLES W. (Jennie C.) mining stocks, etc. h. u. 10 Mulberry. See page 561
Chester H. (Laura A.) drug clerk, 128 Cabot, h. 7 Charnock
George E. sub. letter carrier, bds. u. 10 Mulberry
Mark A. derrick rigger, h. 18 Hart, B. F.
Nettie L. Miss, bookkeeper, 55 Rantoul, bds. 92 North st. Salem
William A. shoe packer, bds. u. 10 Mulberry

Beverly Loan Co. Money Loaned on Horses, Carriages, Furniture, Pianos, Organs, Etc. Telephone 71 RANTOUL STREET

REAL ESTATE Bought, Sold, Exchanged, Mortgaged or Insured by Telephone Connection WILLIAM L. WOOD 71 RANTOUL ST.

Knowlton Adaline, widow of John, h. 4 Oak, B. F.
Albert, rem. to Kennebunk, Me.
Charles M. (Laura M.) carpenter, h. 44 Cross
Edmund L. (M. Lizzie) asst. baggage master, B. F. station, h. 10 Vine ct.
Etta Miss, bds. 10 Vine ct. B. F.
Frank, lather, h. 113 Corning
Frederick G. (Nellie M.) stockfitter, h. Bartlett Garden
George F. stock fitter, bds. Bartlett Garden
Howard M. rem. to Wenham
John D. clerk, bds. 4 Oak, B. F.
Lillian E. Miss, shoe stitcher, rms. Davis
Mary H. widow of Charles, bds. 11 Summer
True E. (Harriet E.) drug clerk 85A Rantoul, h. 72½ Essex
Knox James T. (Agnes A.) machinist U. S. M. Co. h. 6 Laurel
Koek Fred, employe U. S. M. Co. rms. 5 Beckford
Koeppe Alfred G. (Augusta) machinist U. S. M. Co. h. 1 Woodland ave.
Koffman Jacob, shoeworker, bds. 16 Cox ct .
Kondrup Hans C. employe U. S. M. Co. bds. 8 Woodland ave.
Johanna G. Miss, bds. 8 Woodland ave.
Ludwig D. H. (Hausina) machinist U. S. M. Co. h. 8 Woodland ave .
Kransberg Mary Miss, shoe worker, bds. 36 Front
Philip (Esther) junk dealer, 36 Front, h. do.
Kravitz Henry, tailor, 174 Rantoul, rms. do.
Krist Vincent, employe U. S. M. Co. rms. 7A Wallis
Kroettinger John A. hostler, 8 W. Dane, rms. do.
Kuell Bernice Miss, shoe stitcher, bds. 20½ Home
Lizzie Miss, shoe stitcher, bds. 15 Chapman
Kugler Paul M. moulder U. S. M. Co. rms. 18 Sturtevant
Kulik Thomas (Frances) laborer, h. 139 Balch

LaChappelle Euclide (Hermine) machinist U. S. M. Co. h. u. 45 Roundy
Lackstrom Oscar (Hilda O.) blacksmith, h. 17 Mason
Lacky Annie J. Miss, housemaid, 22 Thorndike
Laconius ———, employe U. S. M. Co. rms. 19 Elliott
Lacourt Lizzie, cook, Park Hotel, bds. do.
Ladd Annie, widow of William M. h. u. 134 Lothrop
LaFay Dana (Minnie) employe U. S. M. Co. bds. 40 Glidden
La Fleur Henry, rem. to N. Y.
Lafoy Lee A. (Alice) shoeworker, h. r. 22 School

ALDEN WEBB Watchmaker, Jeweler and Optician Masonic Bld'g

Watches, Jewelry and Optical Goods **ALDEN WEBB** 145 CABOT ST.

LaFrance Edward, inspector U. S. M. Co. bds. u. 32 Federal
Laidlow Frank W. bds. 28 Pond
Lakar Peter, barnman, Cherry Hill Farm, bds. do.
Lakeman John R. messenger, 53 Broadway, h. at Salem
Lalin Axel W. toolmaker U. S. M. Co. h. 156 Elliott
LAMASNEY FRANK I. (North Shore Fish Co.), 22 Oak, B. F. also (Wm. Stopford & Co.), 133 Cabot, h. 202 Greenwood ave. B. F. See page 540
John, died Feb. 22, 1906
John H. (Mary) morocco dresser, h. 12 Rantoul
Lamb George, employe U. S. M. Co. bds. 5 Lyman
James, employe U. S. M. Co. bds. 219 Rantoul
Lizzie Miss, housemaid, 10 Thorndike
William, rem. to Plymouth
Lambe Elizabeth Miss, housekeeper, bds. cor. Brimbal ave. and Colon
Norah Miss, maid, bds. cor. Brimbal ave. and Colon
Lambert Alice L. Miss, bds. 74 Lothrop
Helen W. Miss, bds. 74 Lothrop
Horace D. (Louise S.) veterinary surgeon, 42 Cabot, h. do.
Horace P. h. 74 Lothrop
James F. (Kate) machinist U. S. M. Co. h. 191 Rantoul
Marion P. Miss, bds. 74 Lothrop
Lamkin Charles S. (Mary E.) teamster, 187 Rantoul, h. 15 Home
Lamont Charles E. rem. to Chelsea
Lamprey Winnifred K. clerk U. S. M. Co. bds. 5 Judson
Lamson Charles A. (Ida M.) bds. 38 Broadway
Lucretia B. widow of Charles W. bds. u. 506 Cabot
Lucy W. Miss, bds. 8 Edwards
Lancaster John J. patternmaker U. S. M. Co. bds. 2 Dane
Landers Bridget C. widow of Ambrose B. h. 15 Congress
Rena J. Miss, stenographer, 221 Cabot, bds. 257 Cabot
William H. (Etta) machinist U. S. M. Co. h. 257 Cabot
Lane Ellen Miss, maid, 113 Elliott, bds. do.
Inez C. Miss, bookkeeper, 222 Cabot, bds. 84 Summer st. Salem
James J. employe 29 Elliott, bds. 20 Chestnut
L. deceased
Marten R. machinist, bds. 20 Chestnut
Mary E. Miss, shoestitcher, bds. 20 Chestnut
Medora L. widow of James M. bds. r. 288 Cabot
Michael C. rem. to Dover, N. H.
Mortimer J. laborer, h. 20 Chestnut
Nathaniel, bds. 161 Cabot, suite 5

BEVERLY LOAN CO. All Business Strictly Confidential 71 RANTOUL STREET

Our Prescription Department has our Personal Attention **Charles A. Baker,** The Druggist, 151 Cabot St.

Thomas A. (Marie) cutter, 135 Park, h. u. 21 Lothrop
Lanergan Alice, widow of John, nurse, h. u. 47 Bartlett
William S. (Margaret A.) laborer, B. & M. R. R. h. 11 Winter
Lanesville Ida Mrs. milliner, 240 Cabot, rms. 112 do.
Lang John B. (Alice) draughtsman U. S. M. Co. h. 53 Lovett
Lange Edward, employe U.S. M. Co. bds. Hotel Beverly
Langell William W. (S. Belle), foreman U. S. M. Co. h. 13 Thorndike
Langley Charles (Clara), barber, h. 36 School
Lanigan Annie G. Miss, rem. to Newburyport
Richard J. baker (Salem), h. 94 Hale
Lanphear H. Augusta, widow of Orpheus T. h. 13 Washington
Lantz Alexander N. (Annie A.) carpenter, h. u. 34 Rantoul
William S. steward Union Club, rms. 7A Wallis
Lanworth Peter, mngr. Beverly Rollaway, 66 Railroad ave. h. at Quincy
Lapham Alice G. Miss, teacher, Hardie school, bds. u. 7 Bay
Augusta Mrs. h. u. 7 Bay
Henry L. (Belle W.) toolmaker U. S. M. Co. h. 39½ Chase
Larcom Alfred H. letter carrier, h. 106 Hale
Annie F. Miss, cornetist, bds. 59 Essex
Arthur S. (Ida M.) watchman, 115 Water, h. 11 Lothrop
LARCOM BENJAMIN & CO. (Benjamin Larcom, jr. and Walter H. Smith), florists, 137 Cabot, and 3 Jackson. See page 452
LARCOM BENJAMIN JR. (Effie H.), (Beverly Coffee and Tea store), 137 Cabot (also Benjamin Larcom & Co. do. and 3 Jackson) h. 59 Essex. See page 452
Benjamin O. (Susan F.) h. u. 1 Winthrop ave.
Benjamin P. (Eva B.), (Larcom & Bell), 131 Cabot, h. 34 Pond
Carl E. stenographer U. S. M. Co. bds. 10 Home
Caroline M. widow of Cornelius, rms. u. 11 Pond
Charles A. (Mary) letter carrier, h. 181 Lothrop
David, rem. to Sanford, Me.
Ella F. Miss, shoe stitcher, bds. 35 Stone
Emma Miss, bookkeeper (24½ North st. Boston), bds. 17 Dane
George F. (Sarah) stenographer (40 India st. Boston), h. 1 Winthrop ave.
George T. (Emma) plumber, h. 18 Cabot

Watchmaker and Jeweler, **Alden Webb,** MASONIC BUILDING

HAMILTON, the Hardware Dealer. Dealer in New and Second-hand Bicycles

George W. driver, 3 Vine ct. bds. 15 West, B. F.
George West, carpenter, bds. 709 Hale, B. F.
Guy C. rem. to Boston
Henry D. teamster, bds. 709 Hale, B. F.
Ida M. Mrs. compositor, h. 11 Lothrop
James, laborer, bds. 9 High, B. F.
John H. (Laura A.) h. 10 Hale
Joseph S. engineer, 640 Hale, P. C. bds. 709 Hale, B. F.
Louisa M. Miss, bds. 15 West, B. F.
Marshall T. engineer and janitor, 4 West, B. F. h. u. 19 do.
Martha E. Miss, bds. 17 Dane
Mary Mrs. cook, Hotel Clayton, bds. do.
Mary A. Miss, bds. 59 Essex
Mary A. widow of Joseph H. h. 709 Hale, B. F.
Milton F. (Hannah) mason, h. 35 Stone
Rodney C. messenger, Beverly Savings Bank, bds. 181 Lothrop
Rufus, h. 106 Hale
Rufus E. pres. 53 Rantoul, h. 3 Monument sq.
Sydney, laborer, bds. 709 Hale, B. F.
Theodore, crossing tender West st. R. R. crossing, bds. 709 Hale, B. F.
Walter L. rms. 27 Pleasant
Willie H. driver, 566 Hale, h. 15 West, B. F.
William H. shoe trimmer, h. 17 Dane

LARCOM WILLIAM H. JR. piano tuner and regulator, 17 Dane, bds. do. See page 556
& Bell (Benjamin P. Larcom and Samuel P. Bell), bowling alleys, 131 Cabot

Laremore ———, employe U. S. M. Co. rms. 19 McKinley ave.

Larivee John B. shoemaker, h. 10 Fayette
Mary R. Miss, shoeworker, bds. 10 Fayette
Percy A. (Sarah M.) shoeworker, bds. 10 Fayette
William J. (Katharine) shoeworker, h. 20 Roundy

Larkin Charles A. rem. to Salem
James, laborer, bds. 9 High, B. F.
Josephine L. Miss, compositor, 60 Railroad ave. bds. 31½ Cabot
Stephen T. (Margaret L.) fisherman, h. 31½ Cabot

Larrabee Arthur P. staymaker (Salem), bds. u. 57 Hale
Francis P. laborer, h. u. 57 Hale
John A. (Carrie) clerk, 278 Cabot, h. 20 Charnock

Larratt Arthur J. coachman, h. 10 Brackenbury (summer)

Larry Edward, waiter, 150 Cabot, rms. 15 Fayette
Helen Mrs. laundress, rms. 15 Fayette

BAKER, the Druggist, Carries the finest line of Confectionery in the City

Charles A. Baker, Leading Druggist, 151 Cabot Street.

Larson Annie Miss, student, High school, bds. 531 Hale, P. C.
Augustus, groom, bds. 531 Hale, P. C.
Louis, gardener, h. 531 Hale, P. C.
Thomas L. fish dealer, 12 Haskell, bds. 531 Hale, P. C.
Lasalle Catherine, widow of Felix, h. u. 8 Front
Latham Elizabeth, widow of James, bds. 9½ Bisson
Lations Charles A. (Sophie) traveling salesman, h. u. 380 Cabot
Lattimer L. Melissa Mrs. nurse, h. 639 Essex
Laughlin William T. machinist U. S. M. Co. rms. 12 Odell ave.
Laventure Henry (Mary) patternmaker U. S. M. Co. h. 7 Union
Lavers Alice M. Miss, bds. 25 River
La Vigne Catherine, widow of Frank T. E. h. u. 51 Hale
Frances M. Miss, shoe stitcher, bds. u. 51 Hale
John J. shoe finisher, bds. u. 51 Hale
Sarah L. widow of Horace L. bds. 80 Colon
Law Louis (Eva) machinist U. S. M. Co. bds. 78 McKay
Lawless Elizabeth B. Miss, housekeeper, 73 Lothrop
Mary M. Miss, housemaid, u. 41 Abbott, bds. do.
Thomas, teamster, bds. 17 Agate
Lawlor Martin J. laborer, bds. 85 Hart, B. F.
Nicholas F. teamster, h. 85 Hart, B. F.
Lawrence Abbie Miss, rem. to Winchester
Albert H. dinker, bds. 17 Chestnut
Amory A. (Boston), s. r. Bay View ave. (see map)
Charles A. potter, h. 17 Chestnut
Elizabeth M. widow of Charles A. died Sept. 21, 1906
Emma Miss, h. 439 Cabot
John (Catherine C.) laborer, bds. 32 Beckford
John P. h. 156 Rantoul
Samuel E. machinist, 106 Rantoul, h. at Beachmont
LAWRENCE THOMAS H. (Daisy B.) cut sole leather, u. 1 Park, h. u. 4 Highland ave. See page 576
William H. (Annie B.) blacksmith, h.10 Willow
Lawson Augusta Miss, nurse, 14 Central
Harris, rem. to Vt.
James, gardener, Moraine Farm, h. 70 Dodge
Mary Mrs. cook, Hotel Clayton, bds. do.
Robert H. draughtsman U. S. M. Co. also teacher, evening school, rms. 285A Cabot
Layton see Leighton
Leach Charles H. (Lillie) foreman, 40 Rantoul, h. 18 School
Georgianna Miss (Boston), s. r. 20 Central
Margaret C. widow of Franklin, h. 111 Cabot

Watches, Jewelry, Rings, Clocks, Etc. **S. M. LEACH** **165 C Rantoul Street**

SILVERWARE and CLOCKS **S. M. LEACH** 165 C RANTOUL STREET

LEACH STUART M. (Mary E.) jeweler and optician, 165C Rantoul, h. 289 Cabot. See margins

Leadbeater Bertie, carpenter, 713 Hale, B. F. rms. 252½ Cabot

Leahy Alice Miss, student, High school, bds. 742 Hale, B. F.
Daniel, died May 22, 1906
Helen F. Miss, bds. 742 Hale, B. F.
John J. machinist, 715 Hale, bds. 742 do. B. F.
M. Agnes Miss, nurse, bds. 742 Hale, B. F.
Mary, widow of Daniel, h. 27A Wellman
William, horseshoer, 644 Hale, P. C. h. 742 do. B. F.

Lear Ann J. widow of John E. bds. 70 Lothrop

Leary Catherine Miss, bds. u. 5 Pickett ct. B. F.
Daniel, laborer, h. u. 5 Pickett ct. B. F.
Dennis, bds. u. 5 Pickett ct. B. F.
Martin, ledgeman, bds. 4 Harris
William H. machinist U.S. M. Co. bds. 38 Glidden

Leathers Charles J. rem. to Lowell

Leavitt Arthur W. electrician U. S. M. Co. bds. 22 Woodland ave.
Boyd A. (Ada) machinist U. S. M. Co. h. 27 Lyman
Charles H. (Emily E.) machinist U. S. M. Co. h. 4 Bisson
Cora Mrs. forewoman, 61 Rantoul, rms. 237 Cabot
Lena F. Miss, bds. 4 Bisson [42 Water

Leck Frank E. (Mary) foreman cutter, r. 40 Rantoul, h. u.

LeClair Peter (Georgianna) carpenter, h. u. 41 Roundy

LEDERMAN ABRAHAM (Annie) old metals, paper, etc. and 2d hand furniture, 69 Park, h. 71 do. See page 580

Lee Albert, machinist U. S. M. Co. rms. u. 11 Beckford
Albert F. clerk, 232 Cabot, h. u. 298 do.
Annie E. Miss, bds. 10 Arthur
Annie Frances Miss, student, bds. 22 Thorndike
Asa F. market gardener, 517 Cabot, bds. do.
Bernard S. (Fannie) electrician U. S. M. Co. h. 167B Rantoul
Caroline N. widow of W. J. bds. 47 Bartlett
Charles E. h. 7 Galloupe ave.

LEE CHARLES F. (Nora E.) auctioneer, real estate and insurance agent; also treasurer Beverly Co-operative Bank, 155 Cabot; also city treasurer, city hall; h. 31 Abbott. See page 30
Charles S. market gardener, 517 Cabot, h. do.
Charles W. (Elizabeth M.) shoe burnisher, bds. 7 Galloupe ave.

Get your prescriptions filled at **CHARLES A. BAKER,** DRUGGIST, 151 Cabot St.

College Ices served at **Baker's Drug Store** Are the finest in this City

Clarence (Mary) machinist (Boston), h. 2 Davis
Edwin T. (Carrie) shoe cutter, h. u. 21 Vestry
Elmer T. clerk, 151 Cabot, bds. u. 21 Vestry
Frank W. h. 23 Woodbury
Fred, milk driver, Cherry Hill Farm, bds. do.
George (Brookline), s. r. 908 Hale, B. F. (see map)
George R. (Mabel) shoe worker, h. 165A Rantoul
Henrietta D. widow of Philip, h. u. 15 Railroad ave.
Howard L. machinist U. S. M. Co. bds. 298 Cabot
James E. laborer, bds. 7 Galloupe ave.
John, driller U. S. M. Co. bds. 20 Sturtevant

LEE JOSEPH W. (Grace F.) treas and mngr. Lee Electric Co. 9 Wallis, h. 126 Lothrop. See page 43

Mabel F. Miss, bds. 4 Enon
Martha C. Miss, bds. 12 Arthur
Mary A. Miss, bds. 33 Pond
Mary E. Miss, bds. u. 75 Lovett
Mary E. Mrs. bds. 4 Oak, B. F.
Nancy C. Mrs. bds. 42 Bartlett
Patrick, laborer, bds. r. 768 Hale, B. F.
Robert A. laborer, h. 4 Enon
Robert N. (Abbie) h. u. 75 Lovett
Sam, laundry, 161 Rantoul, h. do.
Samuel O. painter, bds. 176 Cabot
Walter, shoe worker, bds. 7 Galloupe ave.
Warren F. stenographer (Roxbury), bds. 298 Cabot
William A. (Annie C.) clerk (Boston), h. 75 Lovett
William A. (N. Isora) clerk of common council and clerk of committees, city hall, h. 9 Columbus ave.
William F. (Mary), (Lee & Cressy), 232 Cabot, h. 298 do.
Winifred L. Mrs. housekeeper, 12 Arthur

LEE & CRESSY (William F. Lee and Freeborn W. Cressy), upholsterers and furnishing undertakers, 232 Cabot. See page 21

Lefavour C. P. Shoe Co. (Charles P. Lefavour and Nelson W. Woodbury), shoe mnfrs. 55 Rantoul
Carrie A. Miss, bds. 16 Washington
Charles P. (Grace), (C. P. Lefavour Shoe Co.), 55 Rantoul, h. 43 Lovett
Elizabeth H. Miss, student, bds. 49 Railroad ave.
Elizabeth P. Miss, teacher (Cliftondale), bds. 49 Railroad ave.
Ernest E. clerk U. S. M. Co. bds. 49 Railroad ave.
Everett, shoe cutter, bds. 49 Railroad ave.
Frances P. widow of Joseph W. (Boston), s. r. 131 Hale (see map)

Headquarters for Watches & Diamonds **S. M. LEACH** **165 C Rantoul Street**

Repairing Will Receive Prompt Attention and Satisfaction Guaranteed **S. M. LEACH** 165 C Rantoul Street

Fred G. (Laura D.) trav. salesman, h. 19 Railroad ave.
Grace S. Miss, clerk, 240 Cabot, bds. 31 Lothrop
Harriet B. Miss, bookkeeper, 228 Cabot, bds. 49 Railroad ave.
Harriet E. Mrs. h. 49 Railroad ave.
Henry I. (Issachar Lefavour & Son), 173 Cabot, room 13, and 16 Washington, bds. 16 Washington
Howard P. driver, bds. 10 Conant
Howard R. (Rebecca O.) milk dealer, 10 Conant, h. do.
Israel (Sarah S.) real estate (Globe bldg. Boston), h. 31 Lothrop
Issachar (Issachar Lefavour & Son), 173 Cabot, room 13, and 16 Washington, h. 16 Washington

LEFAVOUR ISSACHAR & SON (Issachar and Henry I. Lefavour), insurance and real estate, 173 Cabot, room 13, and 16 Washington. See outside cover

Laura D. Mrs. artist, 19 Railroad ave. h. do.
Mary A. widow of John H. bds. 33 Lothrop
Robert H. rem. to Salem
Willis W. (Gertrude M.) asst clerk (Peabody), h. u. 32 Bow

Legro Wallace P. (Susie) h. 147 Lothrop
Leighton Bertha M. shoe stitcher, bds. 7 Jasper
Catherine Mrs. shoe worker (Salem), h. r. 22 School
Edward, moulder U. S. M. Co. bds. 5 Sturtevant
Harry V. clerk U. S. M. Co. h. 72 Essex
Leishman ———, employe U. S. M. Co. rms. Elliott Chambers
LeLeurch Julius (Wayside Kitchen), 110½ Rantoul, h. at Newburyport
LeMay Henry E. (Mary L.) blacksmith U. S. M. Co. h. 53 Conant
Lemieu Joseph, carpenter, bds. 34 Pleasant
Lemirec John, moulder U. S. M. Co. bds. 34 Beckford [F.
Lendall Everett N. teamster, J. B. Dow's h. u. 117 Hart, B.
Samuel A. teamster, 681 Hale, h. r. 770 Hale, B. F.
Samuel N. (Elizabeth E.) h. 105 Cabot
Lenox Adelbert H. carpenter, bds. u. 66 Cabot
Henry (Mary) teamster 3½ Hale, h. u. 66 Cabot
Murray, carpenter, rms. 331 Cabot
Robert R. clerk, 7 Washington, bds. u. 66 Cabot
Leonard Frank, rem. to Winchester
George H. (Margaret E.) boxmaker, h. 9 Webber ave.
Leslie Jeannette F. Miss, bds. 38 Glidden
William J. letterer U. S. M. Co. bds. 38 Glidden
William jr. (Mary E.) foreman painter U. S. M. Co. h. 38 Glidden

The Druggist, Charles A. Baker, 151 Cabot St.

There's a difference in Drug Stores **Plummer Drug Co.** —THREE STORES— The Finest Stores in New England

Letterney Rachel C. Mrs. h. u. 48 Bartlett
Leveen & Co. tailors (summer), 151 Hale
Lever William, employe U. S. M. Co. rms. 20 McKinley ave.
Levine James, employe U. S. M. Co. rms. 237 Rantoul
Levirs Alice Miss, laundress, bds. 42 Bartlett
George H. rem. to Salem
Leviseur Louis (Roxbury), s. r. off 7 Ober (see map)
Levy Isaac (Fannie) shoe worker, h. u. 22 Rantoul
Lewcock Amy C. Miss, bookkeeper, 123 Hale, bds. 238 do.
Edwin P. butler (New York), bds. 238 Hale
Harold W. butler (New York), bds. 238 Hale
John, butler, h. 238 Hale
Lewis Bertha M. Miss, shoe stitcher, bds. 19 Fayette
Betsey Miss, student, High school, bds. 45 Bridge
Catherine Mrs. rem. to N. S.
Ella Mrs. h. 2 Elm
Ellen M. widow of John, housekeeper, 9 Roderick ave.
Florence C. Miss, tel. operator, 157 Cabot, bds. 4 Silver ct.
Francis J. (Bessie P.) shoe worker, bds. 73 Conant
Francis M. machinist U. S. M. Co. bds. 49 Pierson
Honford R. master mariner, h. 2 Elm
Henry B. (Annetta M.) machinist U. S. M. Co. h. 49 Pierson
Henry T. machinist U. S. M. Co. bds. 49 Pierson
James (Ernestine C.) supt. 219 Brimbal ave. h. do.
James A. rem. to N. S.
Jesse W. (Laura) laborer, h. 4 Silver ct.
Kenneth H. broker (Boston), h. 40 Haskell, B. F.
Sarah, widow of George J. h. 143 Park
William, farm hand, bds. 460 Essex
William D. rem. to Prince Edward I.
William H. (Louise) clerk (Salem), h. 45 Bridge
LEWIS WILLIAM H. (North Shore Cleaning Co.), 1 Hale, h. do. See page 572
William L. student High school, bds. 45 Bridge
L'heureux George (Atilla) millwright U. S. M. Co. h. 8 Agate
Libby Edwin (Lynn), s. r. Crescent ave.
Mary T. widow of Edgar H. bds. 7 Lyman
W. P. machinist U. S. M. Co. rms. 3 Chestnut
Lillims Harold, farm hand, bds. 298 Dodge
Lincoln Gerald E. (Agnes) toolmaker U. S. M. Co. h. 9½ Bisson
Lindberg Adolph F. (Georgie F.) mngr. 159 Cabot, h. 37 Federal

Carpenter Repairing in all its Branches. Satisfaction Guaranteed and all Work Done with Dispatch. BIDIE H. MOULTON, 112 HALE STREET

It will be to your advantage to have me estimate on your Carpenter Work **Bidie H. Moulton,** 112 HALE STREET

Caroline, widow of A. Frederick, bds. 37 Federal
Josephine Mrs. rem. to Lynn
Lindblom John (Hattie) foreman blacksmith U. S. M. Co. h. u. 25 Wellman
Linden Howard H. carpenter, bds. 11 Arthur
Lindgren Alexander V. (Augusta) machinist U. S. M. Co. h. 27 Porter
Lindsay Annie Mrs. housekeeper, u. 162 Rantoul
Annie E. widow of John H. clerk, 240 Cabot, rms. 5 Briscoe
Howard E. (Alice A.) machinist U. S. M. Co. h. 18 Bisson
Joseph M. shoe worker, bds. u. 162 Rantoul
Lealand, rem. to Watertown
Mary Miss, nurse, rem. to 11 Washington ave. Andover
Roland B. machinist U. S. M. Co. h. 10 McKinley ave.
Thomas F. (Nellie) shoe cutter, h. u. 158 Rantoul
see Lindsey
Lindsey Roscoe E. machinist, bds. 18 Bisson
Lindsley Willard B. insurance agent (Boston), bds. 65 Lovett
Linehan Catherine, widow of Michael, h. 245 Hale
Catherine C. Miss, bds. 245 Hale
Catherine J. Miss, bds. 36 Bow
Daniel (Mary), (D. Linehan & Son), 640-642 Hale, P. C. h. 641 do.
Daniel J. coachman, S. R. Anthony's, off 858 Hale (summer)
Daniel M. (Louise M.), (D. M. Linehan & Co.), 640-642 Hale, P. C. h. 652 do.
LINEHAN D. & SON (Daniel and John H. Linehan), stone masons and contractors, 640-642 Hale, P. C. See page 531 and backbone
LINEHAN D. M. & CO. (Daniel M. Linehan and John H. Linehan), hay, grain and straw, 640-642 Hale, P. C. See page 531
James L. machinist U. S. M. Co. bds. 245 Hale
Jeremiah, gardener, h. 20 Haskell, P. C. [do.
Jeremiah F. bookkeeper, 640-642 Hale, P. C. bds. 641
John H. (Sarah J.), (D. Linehan & Son and D. M. Linehan & Co.), 640-642 Hale, h. 2 Haskell, P. C.
Julia A. Miss, bds. 20 Haskell, P. C.
Julia R. Miss, student, bds. 245 Hale
Margaret T. Miss, h. 36 Bow
Margaret T. Miss, (Boston), bds. 245 Hale
Mary J. Miss, bookkeeper, 719 Hale, B. F. bds. at Salem

Everything in the Drug Line **Plummer Drug Co.** —THREE STORES— WE FILL Prescriptions

Command US **Plummer Drug Co.** Where We can accommodate you
—THREE STORES—

Peter J. (Nellie) inspector U. S. M. Co. h. u. 30 Pond
Thomas F. (Mary) cigars, tobacco, etc. 78 Rantoul, h. do.

LINEHAN TIMOTHY J. (Alice G.) blacksmith and horseshoer, 632-634 Hale, h. off 4 Haskell, P. C.

Linnell Susan T. Miss, teacher Bass River school, h. 82 Dodge
Linscott Frank (Isadore) shoe trimmer, h. 4 Cliff
Murray, machinist, rms. 4 Cliff
Lipre Antonio, laborer, bds. 140 Park
Litchfield Lorenzo, bds. u. 30 Bartlett
Little Isaac (Mary) mason tender, h. 8 Rantoul
Mae Miss, waitress, 205 Cabot, rms. do.
Littlefield Cyrus F. edge setter, h. 145 Rantoul
Earl C. rem. to Boston
Lester W. (Helma M.) carpenter, h. 51 Elliott
Willis F. (Abbie) machinist U. S. M. Co. bds. 145 Rantoul
Littleton anna S., Mrs. (Philadelphia), s. r. 785 Hale, B. F.
Livermore Henry, bds. 17 Atlantic ave.
Livie John, machinist U. S. M. Co. bds. 505 Cabot
Livingston J. W. foreman U. S. M. Co. h. 47 Bridge, Salem
Locke John A. (Nellie) carpenter, h. 21 Ocean
John C. shoeworker, bds. 7 Jasper
Lydia Miss, carpenter, h. 21 Ocean
Nellie Mrs. clerk, 192 Cabot, h. 17 Ocean
Shelton D. (Locke & Hart), 16 Bow, rms. 47 Cabot

LOCKE & HART (Shelton D. Locke and Nelson Hart), carpenters, contractors and builders, 16 Bow. See page 548

Lockman Thomas, choreman, 289 Hale, bds. do.
Lodge J. Alex (North Shore Breeze), Manchester and 116 Rantoul, h. at Manchester
Logan Harry, employe U. S. M. Co. bds. 443 Cabot
Lohnes Ellen M. Miss, clerk, 121 Cabot, bds. 8 Fayette
Lomasney, see Lamasney
Lombardi Guiseppe, laborer, bds. 180½ Rantoul
Torey, laborer, bds. 180½ Rantoul
Lonergan Delia Miss, maid, 11 Highland ave. bds. do.
Long Edward F. boxmaker, bds. Cabot House
Thomas, rem. to Peabody
Longdon Matthew L. (Bertha) machinist U. S. M. Co. bds. 2 Dane
Longfellow S. H. Mrs. bds. 9½ Fayette
Longworth Nicholas (Cincinnati, O.), s. r. off 353 Hale (see map) [map)
Susan W. Mrs. (Cincinnati, O.), s. r. off 353 Hale (see

Harper's Garage Co., 75 RANTOUL ST. Tel. 60
AUTOMOBILE Repairing and Sundries

Harper's Garage Co., 75 RANTOUL ST. Tel. 60
Automobiles, Gasoline, Oils, Batteries & Tires

Loomer Eva E. Miss, bds. 2 Bay
Henry M. (Florence C.) mechanical engineer U. S. M. Co. h. 2 Bay
Thomas L. rem. to Woburn
Loomis Anna A. Mrs. maid, City Home, bds. do.
Mary F. widow of John F. rem. to Lynn
Lord Alice M. widow of Cyrus W. h. 25 Bow
Angelina, widow of Hiram M. bds. 7 Burton ave.
Arthur C. (Annie) driver, 1 Rantoul, h. 25 Bow
F. Leslie (Lillian V.) upholsterer, h. 22 Essex
Frank E. rem. to N. Y.
Fred, moulder U. S. M. Co. bds. 92 McKay
Frederick W. clerk (Salem), h. 25 Bow
Hiram M. died Apr. 23, 1906
John G. died Nov. 6, 1906
John H. (Lydia A.) cabinet maker, h. u. 7 Chapman
Lydia F. widow of Edwin J. h. 3 Chapman pl.
Mary E. widow of John G. h. 202½ Rantoul
Wallace E. (Grace) machinist U. S. M. Co. h. 129 Cabot, rms. 2 and 3
William A. (Elizabeth F.) machinist U. S. M. Co. h. 7 Ellsworth ave.
William C. student (Harvard), bds. 3 Chapman pl.
William H. (Maud L.) stockfitter, h. 7 Burton ave.
Lorigan Thomas, shoe worker, rms. 20 Fayette
Loring Augustus P. lawyer (22 Congress, Boston), h. off 44 Thissell, P. C.(see map)
Katherine P. Miss, h. off 573 Hale, P. C. and Boston (see map)
Louisa P. Miss, h. off 573 Hale, P. C. and Boston
William C. (2 Gloucester st. Boston), s. r. off 569 Hale, P. C. (see map)
Lothrop Elmer A. propr. Rial Side Stock Farm, bds. 25 Bow
Mary E. Mrs. forewoman, 59 Rantoul, bds. 25 Bow
Rudolph D. employe U. S. M. Co. rms. 212A Rantoul
Lotorelo Fred, employe U. S. M. Co. h. 145 Park
Lougie Otherland, laborer, bds. 61 Federal
Lourraine Burt T. (Rosamond) shoemaker, h. u. 50 Front
Lovering Caroline E. widow of Daniel E. h. 811 Hale, B. F.
Lovell Lillian E. Mrs. h. 48 Pond
Thomas D. rem. to Boston
Lovett Adelaide, widow of William H. h. u. 11 Bow
Agnes Miss, student, bds. u. 11 Bow
Annie F. Miss, h. u. 64 Cabot
Arthur W. employe U. S. M. Co. bds. 8 Colon
Bertha F. Miss, rem. to Gardner
Charles E. rem. to Iowa

FINEST ICE CREAM
Plummer Drug Co.
—THREE STORES—
Best Service in Beverly

Carpenter Work of all kinds **Bidie H. Moulton,** 112 HALE STREET

Clara J. widow of Ariston W. housekeeper 9 Jasper
E. Augusta Miss, h. u. 66 Dodge
Eben F. (Maria H.) h. 225 Elliott
Ellen Miss, bds. 19 Madison ave.
Ethel Miss, bookkeeper (Southbridge), bds. 225 Elliott
Francis S. farmer, h. 32 Grover
George, gardener, bds. 225 Elliott
Harriet B. Miss, housekeeper, 32 Grover
John D. (Boston), s. r. 58 Cabot
John W. (Lizzie P.) h. 8 Colon
Lucy A. widow of John F. h. u. 304 Cabot
Lucy F. Miss, milliner, bds. u. 304 Cabot
Mabel A. Miss, rem. to Boston
Mary A. Mrs. rem. to Rowley
Mary E. Miss, died July 23, 1906
Mary E. widow of Israel E. h. 30 Wallis
Merton R. clerk, 63 Federal, bds. 602 Cabot
Ruth L. Miss, bookkeeper, bds. u. 11 Bow

LOVETT SOLON (Mary L.) mnfr. sole leather counters, taps and top lifts, also real estate, 63 Federal, h. 602 Cabot. See page 561

Low Bessie S. Miss, shoe stitcher, rms. 161 Cabot, suitel
Eveline H. widow of Daniel W. bds. u. 28 Atlantic ave.
Helena M. Miss, died Dec. 9, 1906
M. Alice, dressmaker, 300 Cabot, h. do .
Norman S. candy maker, 212 Rantoul, h. 300 Cabot
Oliver W. student, High school, bds. 149 Valley, B. F.
Winthrop F. stable, 3 Vine ct. h. 149 Valley, B. F.
see Lowe
Lowd Lucy M. Miss, bds. 14 Beckford
Lowe Augustus K. shoeworker, bds. 27 School
Celia F. Miss, shoe stitcher, h. 554 Essex
John O. (Pearl) mason, h. u. 27 Pond
Joseph E. shoe worker, bds. 27 School
Lewis E. mason, bds. 96 Cabot
Lizzie S. Miss, shoe stitcher, h. 554 Essex
see Low
Lowell George E. janitor Odd Fellows' bldg. h. u. 11 Charnock
Maurice E. (Carrie) painter, h. 15 Prospect
Lowry Jennie Miss, h. u. 25 West Dane
Robert, rem. to Whitinsville
Lucas William, fireman, 14 Central, rms. 19 Elliott
Luce David L. (Emma) clerk U. S. M. Co. h. 156½ Park
Don C. (Harriet) draughtsman U. S. M. Co. h. u. 10 Odell ave.

HARPER'S GARAGE CO., 75 RANTOUL ST. Tel. 60
AUTOMOBILES. Agents for REO, PREMIER and NATIONAL

Watchmaker and Jeweler **ALDEN WEBB** MASONIC BUILDING

Joseph W. (Chloe A.) foreman, h. 29 Peirce ave.
Lucy Lizzie Miss, forewoman r. 40 Rantoul, rms. 22 Fayette
Ludden Eudora M. Miss, student High school, bds. 24 Dodge
Elizabeth, widow of Benjamin E. bds. 16 Dodge
Frank E. (Nellie C.) driver B. F. D. h. 24 Dodge
William E. shoe cutter, 55 Rantoul, h. at Wenham
Lufkin Adeline A. widow of George A. bds. u. 33 High, B. F.
Ernest F. (Abbie) shoemaker, h. u. 30 Pleasant
George E. (Mary P.) carpenter, h. 637 Essex
Mary A. widow of Zeno P. h. 448 Cabot
Lugi Guiseppe, employe U S. M. Co. bds. 12 Beckford
Luke Otis H. (Brookline), s. r. B. F. (see map)
Lummus Carrie L. Miss, bds. 637 Essex
Lizzie A. Miss, h. 637 Cabot
Lund Alfred, employe U. S. M. Co. rms. 20 McKinley ave.
Anders E. rem. to Chicago, Ill.
Julia Mrs. rem. to Chicago, Ill.
Thomas (Alice) foreman U. S. M. Co. h. 86 McKay
Lundberg Frederick, rem. to Winchester
Lundin John, employe U. S. M. Co. rms. 19 Lyman
Victor, employe U. S. M. Co. rms. 19 Lyman
Lungren James, employe U. S. M. Co. bds. 42 Colon
Lunn Otis L. employe U. S. M. Co. bds. 49 Pierson
Lunney Josephine Mrs. h. 145 Hale

LUNT ALBERT C. (Eva) general house furnishings, 214-216 Cabot,, and workshop, 18 Bow, h. 70 Lothrop. See page 130
Albert C. 2d died March 28, 1907

LUNT ALFRED E. attorney-at-law, 3 Broadway and (43 Tremont, Boston), bds. 9 Burton ave.
Benjamin S. (Sadie L.) h. u. 3 Dane
Clarence H. (Josephine E.), (Crowley & Lunt), 3 Broadway, rms. 9 and 10, and 148 Middle st. Portland, Me. bds. 9 Burton ave.
Elizabeth A. widow of Albert C. 2d h. u. 20 Bow
Harry C. bds. 9 Burton ave.
Hervey (Elizabeth A.) board of assessors, h. 9 Burton ave.
Lydia M. Miss, shoeworker, bds. u. 3 Dane
Lusby Mabel F. Mrs. shoe packer, bds. u. 188 Rantoul
Luscomb Walter A. rem. to Fitchburg
Luthar Daniel, shoe worker, bds. u. 23 River
Lyman A. Herbert (Frances) wood worker, h. 8 Folger

BEVERLY LOAN CO. All Business Strictly Confidential 71 RANTOUL STREET

WILLIAM L. WOOD Real Estate and Insurance Broker. Mortgages negotiated. 71 RANTOUL ST. Telephone Connection

George H. U. S. collector (Boston), s. r. 1025 Hale, B. F. (see map)
Horace G. (Lydia A.) plumber, h. 12 Winthrop ave.
J. Oliver (Bessie) shoemaker, h. u. 13 Arthur
William J. Mrs. bds. 9 Ober
Lynch Alice T. Miss, eyeletter, bds. u. 21 School
Catherine Miss, bds. 43½ Abbott
David, died Oct. 21, 1906
David F. (Mary) teamster, h. 9 River
David S. (Annie), (Lynch Bros. Leather Co. Salem), h. 23 Abbott
Edward F. rem. to Vermont
John, laborer, h. u. 21 School
John M. (Elizabeth) asst. superintendent U. S. M. Co. h. 24 Abbott
Mary C. Miss, bookkeeper, bds. 11 Edwards
Mary Mrs. rem. to Winchester
Michael J. (Maria E.) employe U. S. M. Co. h. 11 Edwards
Patrick J. (Lynch Bros. Leather Co. Salem), h. 43½ Abbott
William A. (Lynch Bros. Leather Co. Salem), bds. 43½ Abbott
Lynn Hannah F. widow of William C. h. 158 Hale
LYNN NELLIE F. MISS, special commissioner and pension agt. 158 Hale, bds. do. See page 559
Nellie P. widow of Louis P. h. 110 Corning
William C. died Jan. 12, 1906
Lyon Ethel J. Miss, laundress, bds. 15 Lothrop
Frank, rem. to Lowell
Lyons Albert R. (Mabel) machinist, h. u. 33 Bartlett
Daniel, stonemason, bds. 35 High, B. F.
Ivy M. Miss, bds. 4 Judson
Michael, foundryman U. S. M. Co. rms. 62 Elliott
Michael, laborer, h. u. 11 Pickett ct. B. F.
William C. (Alice) master mariner, h. 36 Bartlett

Mabey James, employe U. S. M. Co. bds. 291 Cabot
Mabie Wilfred A. (Julia) engineer, h. u. 9 Union
MacArthur Flora, widow of James, employe Hotel Clayton, bds. do.
James, shoe worker, bds. 41 Bow
MacAuley Alexander (Martha) supt B. G. & E. Co. h. 27 Thorndike
Josephine Miss, student, bds. 27 Thorndike
Mary, widow of Peter, h. u. 7 Munroe
see McAuley

WEBB The Jeweler IS THE PLACE FOR Watch Repairing. 145 CABOT ST.

Repairing of all kinds **WEBB, the Jeweler,** All Work Warranted 145 Cabot Street

MacClain Marvin, rem. to N. S.
MacCormack Mary A. Miss, seamstress, 144 Cabot, bds. 7 Munroe
see McCormack
Macdonald Catherine Miss, bds. 49 Webster, B. F.
Catherine, widow of Roderick, bds. 30 Home
Christina M. widow of John C. rem. to Peabody
Elizabeth Mrs. bds. 18 Fayette
Florence Miss, maid, 25 Hale
Francis, foreman, h. 49 Webster, B. F.
Gabriel, shoe worker, bds. 70 Cabot
George J. (Elizabeth) electrician B. G. & E. Co. h. u. 25 Wallis
Herman A. stenographer (Boston), bds. 62 Hart, B. F.
Isabel F. Miss, shoe worker, bds. 53 Chase
Jacob (Hattie) sole layer, h. 357 Cabot
James (Annie) h. u. 41 Pleasant
James H. (Agnes) driver, 3½ Hale, h. 42 Charnock
John, engineer, bds. 8 Charles
John H. (Elizabeth) wheelwright, 15 Front, h. u. 10 Stone
John J. (Ida E.) engineer U. S. M. Co. h. 8 Charles
Joseph L. (Maria) carpenter, h. 53 Chase
M. Henry, shoe worker, h. Cogswell ave.
Matilda R. Miss, shoeworker, bds. 53 Chase
Margaret, maid, 548 Cabot, bds. do.
Margaret A. Miss, boxmaker, bds. 53 Chase
Margaret F. Miss, rem. to N. Y.
Mary Miss, rem. to Salem
Mary A. Miss, maid, r. 768 Hale, B. F.
Mary J. Miss, housemaid, 705 Hale, B. F.
Matilda Miss, shoe stitcher, bds. u. 25 Wallis
Murdock, gardener, h. 62 Hart, B. F.
Paul J. (Margaret) seaman, h. u. 14 School
Roy, clerk, 240 Cabot, bds. 554 Essex
S. Emma Miss, rem. to Salem
see McDonald
MacDougall Angus D. (Jennie) boarding and lodging, 11 Prospect, h. do .
MacFarland Elizabeth M. Mrs. h. 13 Lothrop
Harry S. bds. 13 Lothrop
M. Pauline Miss, shoe worker, bds. 13 Lothrop
Walter A. plumber, bds. 13 Lothrop
see McFarland
MacFarlane see McFarland
Macgregor Duncan J. B. rem. to Penn.
see McGregor

Beverly Loan Co. Money Loaned on Horses, Carriages, Furniture, Pianos, Organs, Etc. Telephone 71 RANTOUL STREET

REAL ESTATE Bought, Sold, Exchanged, Mortgaged or Insured by Telephone Connection WILLIAM L. WOOD 71 RANTOUL ST.

MacInnis Dora Mrs. rms. 125 Water
Michael (Mary) gardener, h. 44 Essex
McGinniss and McInnis
MacIntyre Cassie Miss, maid 71 Cabot
see Mackintire and McIntire
Mack John (Mary) florist, 38 Rantoul, h. r. do.
Julia F. Miss, bookkeeper (Boston), bds. r. 38 Rantoul
Rose M. Miss, bookkeeper, bds. r. 38 Rantoul
MacKeelic Mary Mrs. bds. 53 Chase
MacKenzie Fred L. (Effie L.) designer U. S. M. Co. h. 85 Bisson
Mackenzie Isabelle Miss, housemaid, 23 Washington
see McKenzie
Mackey Charles (Mary) laborer, h. r. 19 Linden ave.
James, laborer, Frederick Ayer's Paine ave. P. C.
John F. (Sadie) express driver, h. 31 Bow
Mackie John, rem. to Salem
Mackinlay ———, employe U. S. M. Co. rms. 19 Elliott
Mackintire, see McIntire and McIntyre
Mackintosh Edward E. student, bds. 20 Thorndike
James E. machinist, h. 20 Thorndike
Macks Anna Mrs. groceries, 193 Rantoul, h. do.
Robert F. machinist, U. S. M. Co. bds. 193 Rantoul
William A. employe 214 Rantoul, bds. 193 do.
MacMillan Alexander, machinist U. S. M. Co. bds. 2 Arthur st. ct.
Daniel W. rem. to Waltham
MacNamara Patrick (Catherine) teamster, 25 Ocean, h. do.
see McNamara
MacPherson William H. (Harriett E.) core maker U. S. M. Co. h. 70 Chase
Macy Arthur H. rem. to Harvard sq. Cambridge
Madden Anna M. Miss, clerk U. S. M. Co. bds. 44 Wallis
John F. student (Worcester), bds. 44 Wallis
T. Richard, clerk (Boston), bds. 44 Wallis
Thomas E. section foreman, B. & M. R. R. h. 44 Wallis
William E. section hand, B. M. R. R. bds. 44 Wallis
Mader Alexander, shoe cutter, h. 45 Cabot
Alfred A. clerk (Lynn), bds. 45 Cabot
Eleanor S. widow of Benjamin, bds. 45 Cabot
Louis B. (Eva) electrician (Gen. Elec. Co. Lynn), h. 1 School
Martha A. P. Mrs. Christian Scientist, 45 Cabot, h. do.
Madoi Joe, horseshoer, 115 Park, h. 35 Perkins, Salem
Magee Harriet M. Miss, h. off 27 Ober
Maguire Dennis J. first asst. St. Margaret's church, h. 73 Haskell, B. F.

ALDEN WEBB Watchmaker, Jeweler and Optician Masonic Bld'g

Watches, Jewelry and Optical Goods **ALDEN WEBB** 145 CABOT ST.

Eleanor T. Miss, bookkeeper (27 Kilby, Boston), bds. 12 Union
Grace B. Miss, bookkeeper 130 Cabot, bds. 12 Union
J. Roland, draftsman U. S. M. Co. bds. 12 Union
James (Delia M.), (Maguire & Herrick), 3 School, h. 12 Union
John J. (Helen M.) cableman, h. 20 Madison ave.

MAGUIRE & HERRICK (James Maguire and Chas. H. Herrick), livery, boarding and coach stable, 3 School c. Cabot. See page 577

Mahar Leonard, asst. foreman, 40 Rantoul, bds. u. 24½ Cabot
Maher ———, employe U. S. M. Co. rms. 212A Rantoul
Mahl William, rem. to Conn.
Mahoney A. W. employe U. S. M. Co. bds. Hotel Beverly
Daniel, rem. to Manchester
James, employe U. S. M. Co. bds. 13 Jasper
Jeremiah, employe B. & M. R. R. bds. 13 Jasper
John, rem. to Boston
John, fisherman, bds. u. r. 129 Water
John, laborer, B. G. & E. Co. bds. 13 Jasper
Margaret Mrs. laundress, 14 Central, h. at Peabody
Mary F. Miss, shoe worker, bds. u. 51 Front
Nellie Miss, housemaid, 58 Pleasant
Stephen, blacksmith, 257 Hale, rms. 128 do.
Timothy F. (Bridget) laborer U. S. M. Co. h. u. 51 Front
Mailett Philip J. (Mary J.) carpenter U. S. M. Co. h. 101 Elliott
Joseph, carpenter U. S. M. Co. bds. 101 Elliott
Maines William, clerk, 278 Cabot, bds. 25 West Dane
Major Everett F. bds. 178 Bridge
Florence B. Miss, bds. 178 Bridge
William C. (Nellie) McKay stitcher, h. 178 Bridge
Malcolm Francis A. machinist U. S. M. Co. bds. 26 Wellman
Malinak Davies, shoe cutter, h. 20 Front
Mallard Arthur W. (No. Shore Plumbing Co.), 85 Cabot, h. 51 Forrester, Salem
Henry W. painter, bds. 2 Elm
Sarah F. widow of Thomas J. h. 2 Elm
Mallardi Vito, laborer, bds. u. 38 Water
Mallett Catherine, widow of Lazarus, bds. 563 Cabot
Edmund, carpenter, bds. 219 Rantoul
Henry, mariner, bds. 563 Cabot
Irving, rem. to Port Gilbert, N. S.
Mary Miss, waitress, 219A Rantoul, bds. 219 do.

BEVERLY LOAN CO. All Business Strictly Confidential 71 RANTOUL STREET

Our Prescription Department has our Personal Attention **Charles A. Baker,** The Druggist, 151 Cabot St.

Philip, carpenter, bds. 219 Rantoul
Malloy Martin, laborer, bds. Bev. Farms House
Malone John, teamster, bds. 85 Hart, B. F.
Peter, fireman U. S. M. Co. rms. 180B Rantoul
Maloney John F. (Margaret E.) machinist U. S.M. Co. h. u. 13 Prospect
Julia, widow of Michael, bds. u. 13 Prospect
Malonson Martin, teamster, bds. u. 12 May
Wallace (Katie) teamster, h. u. 12 May
William (Mary) carpenter U. S. M. Co. h. 3 Cabot
Maloon Alice B. Miss, masseuse, 31 Broadway, bds. do.
Edward A. (Ella S.), (Federal Packing Co. Boston), h. 31 Broadway
Guy W. tutor, bds. 31 Broadway
Katherine E. Miss, student High school, bds. 31 Broadway
Marjorie N. Miss, bds. 31 Broadway
Winthrop L. (Peabody) bds. 31 Broadway
Malowski John, laborer, Cherry Hill Farm, bds. do.
Malpass Frederick (Mary E.) chauffeur, 555 Cabot, h. r. do.
Malthaner Edmar (Anna) pattern maker U. S. M. Co. h. u. 29 Wellman
MAMPRE D. H. ladies' tailor, 163 Cabot, rms. 8 and 9, rms. do. See page 590
Manasa Cesare, laborer, bds. 12 Back
Mandell George S. h. 35 Prince and Boston (see map)
Samuel P. (Boston), s. r. Neptune (see map)
Maney Edward W. moulder U. S. M. Co. rms. 42 Pond
Mann Charles A. (Nettie A.) laborer, h. u. 9 Lakeview ave.
Edward, rem. to Boston
Manning John, laborer, rms. 42 Roundy
John, machinist, 75 Rantoul, bds. Park Hotel
Mannion Margaret Miss, maid, 14 Central
Mansfield Annie M. Miss, bds. 348 Hale
Elizabeth, widow of James W. h. u. 252 Rantoul
Esther, widow of William R. D. h. u. 105 Corning
Manson Mattis (Jennie) h. 117 Elliott
Manthorne Robert L. (Mabel) teamster, h. u. 2 Porter
Manuel Otis A. (Martha O.) laborer, h. 5 Lincoln
Marcell Lawrence, rem. to Peabody
see Marshall
Marchione Luigi, shoe repairer, 1½ Hale, rms. 281 Cabot
Marcovitz Aaron, driver, 137 Cabot, rms. 257 do.
Rose Mrs. bds. u. 126 Water
Marden Carrie M. Miss, bookkeeper, 85 Cabot, bds. 30 Railroad ave.
Lewis B. (Malvina) compositor, 169 Cabot, h. 30 Railroad ave.

Watchmaker and Jeweler, **Alden Webb,** MASONIC BUILDING

YALE MOTOR CYCLE KILHAM THE BICYCLE MAN
Cor. Railroad Ave. & Rantoul St. Telephone

Marengo Frank E. rem. to Conn.
Margottini Bellardini, laborer, bds. u. 136 Park
Marion ———, shoeworker, rms. 48 Pleasant
Markey Mary Mrs. housemaid, 3 Lenox
Marley Bridget M. Mrs. h. 6 Back
Eugene, shoe finisher, bds. 6 Back
Marling George M. (Grace E.) shoe worker, h. u. 23 Charnock
Marlsham Charles, machinist, rms. 62 Essex
Marludi Javecini, laborer, bds. 136 Park
Marmen Andre, teamster, r. 60 Pleasant, h. at Salem
Maroney Thomas F. painter, h. 1 Wallis
Timothy J. (Catherine) teamster, 3½ Hale, h. 21 School
Marpoux George, machinist, rms. 9 Mason
Marshall Adam, machinist U. S. M. Co. rms. 165A Rantoul
Adelbert M. blacksmith, 20 Oak, h. 86 Hart, B. F.
Alton, employe U. S. M. Co. rms. 19 Elliott
Arthur V. rem. to Chelsea
Asa O. died Feb. 1907
Asa O. Mrs. h. 4 Elliott ave. B. F.
Charles H. (Georgie) bookkeeper (49 Central st. Salem, h. 3 South
Charles W. (Amelia) farmer, h. u. 31 Dodge
Edith S. Miss, bookkeeper, 5 West, bds. 86 Hart, B. F.
Ernest L. (Nellie M.) milk dealer, 31 Dodge, h. do.
Fred J. employe U. S. M. Co. rms. 90A Park [Essex
Gertrude M. Miss, tel. operator, 157 Cabot, bds. 82
Hall, 3 West, B. F.
John F. (Elizabeth B.) milk dealer, 115 Essex, h. do.
Joseph D. (Martha) laborer, h. 59 Enon [mer)
M. J. (Swampscott), upholsterer, u. 3 High, B. F. (sum-
Merrill A. clerk, 186 Cabot, h. at Gloucester
Newton H. machinist, bds. 82 Essex
Robert W. rem. to Fitchburg
Simeon, lunch room, 319 Cabot, h. do.
William, machinist U. S. M. Co. rms. 165A Rantoul
William J. (Annie) stock fitter, h. 15 Chapman

MARSHALL WILLIAM W. propr. North Shore Automobile Station, 146 Hale, h. 82 Essex. See page 31

MARSHALL & MOULTON EXPRESS CO. (George A. Endicott, Ephraim Whiting and Thomas F. Whiting), Boston, Beverly and Beverly Farms express, 4 Washington and 53 Broadway. See page 551

see Marcell

BAKER, the Druggist, Carries the finest line of Confectionery in the City

Charles A. Baker, Leading Druggist, 151 Cabot Street.

Marsters Arthur A. bds. 3 Thorndike
Helen L. Miss, bds. 3 Thorndike
James A. (Nancy), (James A. & Co.), 10 So. Hardy, h. 3 Thorndike
James A. & Co. (James A. Marsters and Hervey E. Patch), shoe manufacturers, 10 So. Hardy
see Masters
Marston Daniel W. (Mary E.) lineman, B. G. & E. Co. h. 9 Livingstone ave .
Grace P. Miss, bds. 41 Essex
Herbert H. draftsman U. S. M. Co. rms. 68 Essex
I. Edward (Martha A.), (Marston & Sturtevant), 278 and 278A Cabot, h. 41 Essex
Leroy D. clerk, 278 Cabot, bds. 41 Essex
M. E. Mrs. clerk U. S. M. Co. bds. 68 Essex
Mary A. Miss, teacher, Hardie school, bds. 41 Essex
MARSTON & STURTEVANT (I. Edward Marston and I. Augustus Sturtevant), groceries and provisions, 278 and 278B Cabot, and 1, 3 and 5 Pond
Martin Annie Miss, bds. 108 Rantoul
Annie F. Miss, stenographer, 173 Cabot, rm. 4, bds. 5 Jasper
Annie L. Miss, shoe worker, bds. 23 Front
Annie T. Miss, bds. 23 Front
Arthur S. rem. to N. Y.
Bessie P. Miss, student, bds. 108½ Cabot
MARTIN CHARLES, bicycle dealer and automobile repairer (summer), 715 Hale, B. F. h. 8 Hancock, Gloucester. See page 539
Eli A. (Mary) carpenter, h. 5 Jasper
Ethel M. Miss, student, Normal school, bds. 23 Front
Frank A. waiter, 43 Elliott, rms. 13 Fayette
Hattie L. Mrs. nurse, bds. 435 Cabot
John E. blacksmith, 634 Hale, P. C. h. at Marblehead
John J. (Evelyn I.) physician, 108½ Cabot, h. 110 do.
Margaret T. Miss, clerk, 23 Front, bds. do.
Martha Miss, housekeeper, u. 58 Essex
Mary E. widow of Austin E. bds. end Crescent ave.
Nellie E. Miss, h. 8 Bates Park ave.
Patrick H. groceries, 23 Front, h. do.
———, chef (Manchester), h. 1018 Hale, B. F. (summer)
see Martyn
Martinson Martin E. rem. to Norway
Martyn Robert (Alice L.) machinist U. S. M. Co. h. u. 144 Cabot
Marvin Howard, inspector U. S. M. Co. rms. 19 Elliott

MILEAGE BOOKS BOUGHT AND TO LET
JOSEPH F. KILHAM, Cor. Railroad Ave. & Rantoul Street. Telephone

Round Trip Tickets to Boston, 60c at Cor. Railroad Ave. & Rantoul St. KILHAM THE BICYCLE MAN TELEPHONE

Mascioli Bernardino (Guiseppa), laborer, h. u. 142 Park
Mason Ann Mrs. bds. u. 9 Beckford
Annie, widow of Alfred A. h. 587 Cabot
Annie E. Mrs. bds. u. 9 Beckford
Annie L. widow of Clarence M. h. 22 Bisson
Charles A. (Mary L.) market gardener, 110 Dodge, h. do.
Charles R. mngr. (Salem Beef Co.) bds. 22 Bisson
Clarence E. clerk (Salem), bds. 22 Bisson
Fannie P. Miss (211 Com'w'th ave. Boston), s. r. 30 Prince (see map)
George, rem. to Marblehead
George O. farmer, h. 17 Home
Henry R. clerk, 278 Cabot, bds. 20 Bisson
Jennie A. Mrs. h. u. 7 Munroe
Jesse H. student (Orono, Me), bds. 110 Dodge
William H. rem. to Salem
Masonic Hall, 147 Cabot
Massachusetts Mutual Life Insurance Co. C. L. Dodge, agent, 222 Cabot
Massey Charles, lumberman, bds. 25 Mason
Massison Joseph E. (Annie), (Monahan & Massison), painters, r. 145 Hale, h. u. 8 Prospect
Paul (Delia) carpenter, h. u. 8 Willow
William H. (Mabel) last turner, h. 127 Rantoul
William J. last worker, bds. 127 Rantoul
Masters Carrie W. Miss (White & Masters), 18 West, B. F. bds. 18 Linden, Marblehead
Raymond E. manager, 226 Cabot, bds. Choate House, Salem
see Marsters
Mastromattei Antonio, laborer, bds. u. 9 So. Hardy
Masury Carrie F. Miss, clerk, 61 Rantoul, bds. u. 32 Washington
John M. Dr. h. off 29 Ober
Sarah A. widow of John F. h. u. 32 Washington
MATHESON JAMES (Louise D.) newsdealer and stationer, 174 Cabot, h. 23 Hale. See page 567
Murdock (Anna) retired, bds. 35 Balch
see Mathewson
Mathews Charles F. (Annie E.) shoe laster, h. r. 28½ Cabot
Harold C. bds. r. 28½ Cabot
Ruby Miss, shoepacker, bds. r. 28½ Cabot
Mathewson Richard E. machinist, h. 7 Jasper
see Matheson
Matisoff Louis, tailor, 170 Rantoul, bds. 170A do.
Sam, shoe repairer, 170A Rantoul, h. do.

Get your prescriptions filled at CHARLES A. BAKER, DRUGGIST, 151 Cabot St.

OUR BREAD Needs no Advertising Convince Yourself ELLIS BAKERY

Matross Emma Miss, bds. r. 39 Front
Matson Albert C. machinist, 60 River, rms. 108 Rantoul
Matthews Edwin T. rem. to Athol
Maude Franklin C. (Emma P.) treasurer, 244 Cabot, h. 3 Lennox
William F. (Emma A.) machinist, h. 5 Lennox
F. C. Co. (Franklin C. Maude, treas. Calvin H. Robie, sec.), clothing and furnishings, 244 Cabot
Maudsley Henry, rem. to England
Maxes Gaston, butler, off 122 Hart, B. F. bds. do.
Maxey Belinda, widow of Augustus, h. 443 Essex
William, farmer, h. 414 Essex
Maxner John H. (Bessie) yachtsman, h. 9 Lothrop
Louisa M. Miss, button hole operator, h. u. 2 Monument sq.
Mary A. widow of James W. h. 50 Stone
Maxwell Daniel, farmhand, 233 Dodge, bds. do.
May Edward A. carpenter, bds. 131 Hart, B. F.
Edwin L. laborer, h. 133 Hart, B. F.
Etna F. Miss, trained nurse, bds. 131 Hart, B. F.
MAY FRED W. (Rose M.) prop. Dirigo Cafe and Bakery, 217-219 Cabot, h. do. See page 568
George T. shoe worker, h. 13 Ocean
Helen P. Miss, bookkeeper 246 Cabot, bds. u. 13 Ocean
Lois E. Miss, bds. 131 Hart, B. F.
Mayberry J. Albert, carpenter, contractor and builder, 18 Haskell, P. C. h. 29 Everett B. F.
Mayer Martin, machinist U. S. M. Co. rms. 160 Park
Mayes Henry, second man, 289 Hale, bds. do .
Mayhew Albert, foreman, 40 Rantoul, h. at Lynn
William H. machinist U. S. M. Co. bds. 16 Franklin pl.
Mayo Edward D. (Nora P.) foreman blacksmith U. S. M. Co. h. 84½ Essex
Fillmore S. carpenter, bds. u. 46 Wallis
Frank A. foreman U. S. M. Co.
Ida widow of Charles W. h. u. 70 Lovett
Jerusha, widow of Samuel, h. u. 46 Wallis
MAYO JOSIAH, trader and flour dealer, 15 Ocean, h. do. See page 558
Maria J. Miss, bds. u. 46 Wallis
Mary S. Miss, bds. 70 Lovett
McADAMS FRANCIS J. junk dealer and dealer in new and second-hand stoves and ranges, 60 Water, bds. 46 Stone. See page 36
Mary A. Miss, h. 46 Stone

All the Leading BICYCLES Are for Sale at KILHAM'S, the Bicycle Man Parts, etc. Cor. Railroad Ave. & Rantoul St. Telephone

PHONOGRAPHS and RECORDS WE CARRY THE LEADING MAKES. Telephone
KILHAM THE PHONOGRAPH MAN
Cor. RAILROAD AVE. and RANTOUL STREET

Thomas A. 60 Water, bds. 46 Stone
McAfee see McPhee
McAndrews Charles H. rem. to Salem
McArdle Annie Miss, bds. u. 9 Ober
McArthur Arthur, employe U. S. M. Co. rms. 381 Cabot
McAssay Daniel, carpenter, rms. 48 Pleasant
McAuley Abbie Miss, shoe stitcher, bds. 12 Pleasant
Dora F. Miss, student, bds. 12 Pleasant
Elizabeth Miss, bookkeeper, 91 Cabot, bds. 12 Pleasant
Hannah, widow of Michael, h. 12 Pleasant
John P. stone mason, bds. 12 Pleasant
Michael J. stone mason, bds. 12 Pleasant
Susan Mrs. maid, 284 Cabot, bds. do.
see MacAuley and McCauley
McBride Ada V. Miss, bookkeeper, 173 Cabot, rm. 10, bds. 28 Peirce ave.
Mary C. widow of Henry W. bds. 28 Peirce ave.
McBurney John, coachman, A. Shuman's, h. 27 Woodbury (summer)
McCabe James (Lynn), s. r. Hobart
James F. teamster, bds. 6 Silver ct.
James H. shoeworker, bds. 36 Front
William F. (Ada) h. 6 Silver ct.
McCaffrey Joseph F. clerk U. S. M. Co. bds. 33 Chase
McCallum David (Nellie M.) machinist, h. u. 28 West Dane
McCann Catherine E. Miss, maid 545 Cabot
Esther Miss, housemaid, 15 Devon ave.
Susan C. Miss, rem. to Boston
McCarron Angus, shoemaker, bds. 23 River
McCarthy Agnes V. Miss, bds. 232 Greenwood ave. B. F.
McCARTHY ANNIE MRS. boarding and lodging, 260 Cabot, h. do. See page 562
Charles, rem. to Peabody
Charles I. plumber, bds. 232 Greenwood ave. B. F.
Charles H. rem. to Boston
Eugene, teamster, h. 625 Hale, P. C.
Florance, rem. to San Francisco
Frank, butler, Dr. H. F. Sears', h. 20 Brackenbury
Frank, employe B. G. & E. Co. bds. 3 So. Hardy
John, employe B. G. & E. Co. h. 260 Cabot
John, laborer, bds. 28 Cliff
John C. gardener, h. 232 Greenwood ave. B. F.
Michael, employe, Somerset Club, rms. 180B Rantoul
Timothy E. box maker, h. u. 153 Park
McCartney James, laborer, bds. 23 Mason

IF YOU ENJOY GOOD FOODS, PURE AND WELL BAKED
PATRONIZE THE ELLIS BAKERY

POTATO CHIPS The Very Finest Made. Inquire about them ELLIS BAKERY, 309 Cabot St.

McCarty Bernard, deceased
McCie Antonio, carpenter U. S. M. Co. bds. 260 Cabot
McClary Frederick C. toolmaker U. S. M. Co. h. 96 Hale
McCleary Nellie M. Miss, rem. to Malden
McClellan Daniel, carpenter, rms. 5 Lyman
George T. (Annie) carpenter U. S. M. Co. h. 29 Glidden
John, removed to Newport, R. I.
Joseph (Augusta A.) machinist U. S. M. Co. h. 10 Mason
Mary T. J. Miss, employe, 58 Railroad ave. bds. u. 36 Wellman
see McLellon
McComisky Edgar J. mariner, bds. u. 41 Pond
Ellen, widow of John, h. 27A Wellman
Ernest A. (Ethel) carpenter, h. u. 41 Pond
Frederick F. (Dora) carpenter, h. 29 Federal
Matthew, student, bds. 27A Wellman
McConaghy Lucinda P. Miss, student, High school, bds. 278A Cabot
William T. (Julia) machinist U. S. M. Co. h. 278A Cabot
McConnell Bertha Miss, clerk, 188 Cabot, bds. u. 94 Hale
Jacob H. carpenter, h. u. 94 Hale
James F. city laborer, h. 10½ Hale
Roy P. student, High school, bds. 10½ Hale
William J. rem. to Providence
McCormack Alexander, painter, bds. 260 Cabot [Silver ct.
Annie L. Miss, compositor, 60 Railroad ave. bds. 3
Dennis E. (Agnes) laborer, h. 3 Silver ct.
Donald J. rem. to Vt.
Maud V. Miss, bds. 3 Silver ct.
Teresa Miss, clerk U S. M. Co. bds. u. 44 Beckford
Thomas C. (Clara) machinist U. S. M. Co. h. 13 Winthrop ave.
McCORMACK WILFRED H. (Elizabeth) carriage painter, repairer and dealer, 172B Rantoul, h. 8 Dearborn ave. See page 3
———, painter, rms. 108 Rantoul
McCormick Annie E. Miss, housemaid, 48 Bow, bds. do.
McCourt Elizabeth, cook, Park Hotel
McCoy Frank H. painter, h. u. 15 High, B. F.
McCraven Hugh H. machinist U. S. M. Co. bds. 7 Lyman
Mary A. widow of Edward H. bds. 7 Lyman
McCullom Frank, employe U. S. M. Co. rms. 212A Rantoul
McCullough Flora Miss, bookkeeper, 61 Rantoul, bds. at Lynn

Headquarters in Beverly for Boston Round Trip Tickets, 60c Joseph F. Kilham, Cor. RAILROAD AVE. and RANTOUL ST.

Bright, Clean **COAL.** PRICES AS LOW AS THE LOWEST **Sprague, Breed & Brown Co.** Telephone Beverly

McCurdy Arthur R. (Mary E.) shoe laster, h. 185 Lothrop
Arthur R. jr. plasterer, bds. 185 Lothrop
Laura R. Miss, teacher, Cove school, bds. 185 Lothrop
McClurg Andrew, employe U. S. M. Co. bds. 39 Glidden
McCurrach James, gardener, J. B. Thomas', bds. 6 Haskell, P. C.
McDermott A. Miss, mica worker, rms. 7 Fayette
Annie Miss, maid, 53 Lothrop
G. Wesley, carpenter, bds. 6 Haskell, P. C.
John, rem. to Boston
McDevitt Alice C. Miss, maid, 58 Dane
John, farm hand, bds. 120 Balch
McDonald Ada M. Miss, employe, 1 Rantoul, bds. u. 10 Cabot
Andrew R. rem. to N. S.
Catherine Miss, shoe worker, bds. u. 8 Front
D. Francis, rem. from city
Edward A. employe, 29 Atlantic ave. rms. do.
Elizabeth, widow of John C. bds. 18 Fayette
Frederick J. teamster, bds. u. 10 Cabot
Grace Miss, maid, 12 Washington
Hugh, carpenter, bds. 29 Fayette
James (Mary) employe U. S. M. Co. rms. 56 River
James, foreman, 20 Oak, B. F. bds. 658 Hale, P. C.
John D. carpenter, bds. 33 Chase
John M. rem. to Gloucester
John O. (Delia F.) dropforger U. S. M. Co. h. 8 Jasper
John T. lineman, B. G. & E. Co. rms. 7A Wallis
Libbie M. Miss, rem. to Boston
Lizzie M. Miss, housemaid, 19 School, bds. do.
Lottie Miss, rem. to Woburn
Nora S. Miss, bds. u. 10 Cabot
Sylvester B. (Mina) teamster, h. u. 10 Cabot
Wilbur E. (Ethel) cashier, B. & M. freight office, h. 167 Lothrop
see MacDonald
McDonnell James E. timekeeper, 20 Oak, bds. 658 Hale, B. F.
James H. (Margaret) sole layer, h. u. 5 Linden ave.
Margaret V. Miss, bookkeeper, 14 West, bds. 733 Hale, B. F.
McDONNELL THOMAS J. plumber, 14 West, B. F. h. 733 Hale. See page 543
McDonough Bartholomew T. (Annie T.) machinist, h. 30 Bisson
Francis X. machinist, bds. 30 Bisson
Maria F. Miss, musician, bds. 30 Bisson

Let me Estimate on your Carpenter Work. Satisfaction Guaranteed **Bidie H. Moulton,** 112 HALE STREET

It will be to your advantage to have me estimate on your Carpenter Work **Bidie H. Moulton,** 112 HALE STREET

McDougall Allen, stableman, 7 Water, h. u. do.
Ernest, bds. 25 W. Dane
McEachern Angus (Bessie) shoe worker, h. u. 23 River
D. Andrew, clerk, 120 Cabot, bds. 21 Fayette
Florence Miss, housemaid, 6 Elliott
Frank, clerk, 204 Rantoul, bds. 155 Park
Joseph H. (Rose) shoemaker, h. 5 Chase
M. Margaret Miss, bds. 21 Fayette
Mary Miss, housemaid, 180 Hale
Mary, widow of Daniel H. boarding house, 21 Fayette h. do .
Roland C. shoemaker, bds. 5 Chase
McElhiney Wilbur D. (Stella) stock clerk, U. S. M. Co. h. 18 Back
McElroy James A. clerk, 240 Cabot, bds. 2 Burnside, Salem
McEwen Mae A. Miss, clerk, 137 Cabot, bds. at Salem
McFadyen Elizabeth Miss, rem. to Boston
McFarland Blanche E. Miss, employe U. S. M. Co. bds. 43 Roundy
Grace W. Mrs. solicitor, bds. u. 210 Rantoul
Oscar, machinist, rms. 57 Essex
see MacFarland
McFeely Ronald F. (Blanche E.) inventor U. S. M. Co. h. 12 Columbus ave.
McGaffegan Michael, laborer, bds. 39 Everett, B. F.
McGarigle Daniel, laborer, bds. Bev. Farms House
McGarr Edward, employe U. S. M. Co. rms. 165 A Rantoul
McGekey Joseph M. groom, W. S. Spaulding's, Paine ave. P. C. rms. do. (summer)
McGilvray William, rem. to Boston
McGinnis Charles, laborer, bds. 32 Roundy
George (Ann) bds. u. 14 Summit ave.
John, rem. to Kennebunk
Morris (Martina) laborer, B. G. & E. Co. h. u. 14 Summit ave.
see MacInnis and McInnis
McGlauflin Jane G. widow of John, bds. 321 Cabot
see McLaughlin
McGloin Elizabeth F. Miss, bds. 80 Lothrop
McGlynn George, machinist U. S. M. Co. rms. u. 13 Beckford
McGorry Charles, shoeworker, rms. 96 Cabot
McGourty Edward T. (Agnes) dentist, 222 Cabot, rm. 7, h. u. 37 Ocean
John, chauffeur, 121 Valley, B. F. bds. do.
McGovern Mary A. Miss, shoe stitcher, h. u. 173 Rantoul
Patrick F. deceased

Lime, Cement, Sand, All Masons' Supplies **Sprague, Breed & Brown Co.** Telephone Beverly

Harper's Garage Co., 75 Rantoul St. Tel. 60
Automobiles to Rent

McGowan Dennis J. employe U. S. M. Co. bds. 136 Rantoul
John (Mary) h. 136 Rantoul
Katherine A. Miss, boxmaker, bds. 136 Rantoul
Lawrence J. shoe worker, (Boston), bds. 138 Rantoul
Mary A. Miss, stenographer (Boston), bds. 136 Rantoul
Mary E. Miss, shoe packer, h. 138 Rantoul
McGrath Annie T. Miss box finisher, bds. 6 Congress ct.
Bernard F. physician, 23 Bow, h. do.
Daniel B. (Annie) yachtsman, h. 7 Stone
Dennis, expressman, h. u. 129 Water
Edward (Fannie) gardener, h. 6 Congress ct.
James E. stockfitter, bds. 6 Congress ct.
John M. express driver, bds. u. 129 Water
Mary F. Miss, box finisher, bds. 6 Congress ct.
Michael, employe U. S. M. Co. bds. 17 Agate
Nellie E. Miss, bds. u. 129 Water
Olivia, widow of Daniel, bds. 6 Quincy pk.
Richard T. (Josephine) clerk, 188 Cabot, h. 129 Water
Walter, rem. to Ipswich
William J. bds. 6 Congress ct.
McGregor Permenas H. (Mary J.) painter, bds. 11 Winter
see Macgregor
McInnis Annie Miss, dressmaker, 26 Lothrop, bds. do.
Dora, housemaid, 25 Washington
Lottie Miss, nurse 14 Central
Marjorie Miss, rem. to Salem
Mary E. Miss, dressmaker, bds. 26 Lothrop
Michael J. h. 26 Lothrop
see MacInnis and McGinnis
McIntire Joseph, teamster, bds. 111 Haskell, B. F.
Milford (Sarah L.) farmer, h. 173 Bridge
Perley E. clerk (224 Franklin, Boston), bds. 173 Bridge
McIntyre Catherine Mrs. rem. to Boston
Martina V. Miss, clerk, 240 Cabot, bds. u. 22 Pleasant
Norman, blacksmith U. S. M. Co. h. u. 22 Pleasant
Norman jr., student, bds. u. 22 Pleasant
see Mackintire and McIntire
McKage Erwin, machinist U. S. M. Co. rms. 108 Rantoul
McKay Effie Mrs. cook, City Home, bds. do.
Emily S. Miss, chambermaid, Hotel Clayton, 76-80 Railroad ave. bds. do.
Ruth A. Miss, teacher, Prospect school, bds. u. 49 Atlantic ave.
William G. (Etta) meat cutter, 278 Cabot, h. u. 9 Atlantic ave.

WATCHMAKERS **TODD & SMITH** OPTICIANS
Our work is never done until you are satisfied

We want your business **Plummer Drug Co.** We try to please you
——THREE STORES——

William O. student, High school, bds. 9 Atlantic ave.
see Mackay
McKean Henry P. (Alleghany, Pa.), s. r. off Pine Ridge ave. P. C. (see map)
McKechnie William (Helen) polisher U. S. M. Co. h. 11 Central ct.
McKee Thomas M. h. off 680 Hale, B. F.
McKeigue Ann, widow of Thomas, h. 39 Everett, B. F.
Eliza A. Miss, dressmaker, 39 Everett, B. F. bds. do.
J. clerk U. S. M. Co. bds. Colon
John E. painter, bds. 39 Everett, B. F.
Mary A. Miss, bookkeeper, bds. 39 Everett, B. F.
Thomas P. mason, bds. 39 Everett, B. F.
William H. deceased
McKelvey John, rem. to Boston [253 Cabot
McKenna Edward T. first asst. Star of the Sea church, h. James, rem. to Lynn
John, 2nd asst. Star of the Sea church, h. 253 Cabot
McKenney Frank, machinist U. S. M. Co. bds. u. 22 Lothrop
Jessie, widow of Francis, nurse, h. 1 Mulberry
John, moulder U. S. M. Co. bds. 19 Chestnut
McKenzie Donald, rem. to Cambridge
Hector, rem. to California
James, shoelaster, bds. 11 Prospect
———, h. 171 Hart, B. F.
see MacKenzie
McKeone Annie, widow of John H. h. u. 11 Edwards
K. Louise Miss, clerk, 240 Cabot, bds. u. 11 Edwards
Mary E. Miss, laundress, bds. u. 11 Edwards
Patrick J. clerk U. S. M. Co. bds. u. 11 Edwards
Susan A. Miss, bds. u. 11 Edwards
McKernon John, laborer, bds. 584 Hale, P. C.
McKie Flora A. Mrs. nurse, 331 Cabot, h. do.
Henry A. shoecutter, h. 331 Cabot
McKiernan Simon, butler Dr. C. T. Parker's, 195 Hale
McKinnon Charles H. (Lizzie) ins. agt. h. 10 Chase
Dorothy Miss, maid, 38 Pierson
Murdock (Priscilla E.) carpenter, h. 30 West Dane
Robert, steamfitter U. S. M. Co. bds. Hotel Clayton
Samuel A. (Ellen A.) clerk 133 Cabot, h. 123 do.
McKnight Andrew (Margaret) toolmaker U. S. M. Co. h. 73 Hale
John W. (Addie) painter and paper hanger, and paper hangings, 13 Central, h. 13½ do.
McLane see McLean
McLarren Ella Miss, maid 89 Lothrop [71½ Essex
Ezekiel L. (Miranda G.) carpenter, 713 Hale, h.

HARPER'S GARAGE CO., 75 RANTOUL ST. Tel. 60
AUTOMOBILES. Agents for REO, PREMIER and NATIONAL

Watchmaker and Jeweler ALDEN WEBB MASONIC BUILDING

Inez Miss, accountant (Salem), bds. 71½ Essex
James A. (Maria G.) groceries and provisions, 131 Dodge, h. u. do.
Myra H. Miss, stenographer (Court house, Salem), bds. 131 Dodge
Pearl C. rem. to Danvers
Roy, agent, also (Beverly Sign Co.) 102 Cabot, rm. 1, bds. 71½ Essex
McLaughlin Bessie Miss, rem. to Salem
Charles H. (Sarah) city laborer, h. 3 Davis
Harold V. machinist, bds. 6 Galloupe ave.
John, clerk, 142 Cabot, rms. 42 Railroad ave.
John H. (Catherine) employe U. S. M. Co. h. 132 Bridge
Peter F.foreman, 20 Oak, h. u. 746 Hale, B. F.
William A. (Delia) shoe repairer, 29 Cabot, h. 16 Front
see McGlaughlin
McLean Ada H. Miss, employe, 36 Cabot, bds. 30 Charnock
Daniel M. (Margaret) patrolman, h. 10 Congress
George W. bds. 30 Charnock
Hugh J. laborer, h. 256 Hale
James (Christina) carpenter, h. 7 Myrtle
Jane, widow of Alexander, bds. 14 Pleasant
Jerusha, widow of James, h. 30 Charnock
John E. painter, bds. 30 Charnock
Mary Mrs. rem. to Falmouth, Me.
Susan Miss, shoestitcher, bds. 7 Myrtle
see McLane
McLellon John A. (Nellie E.) carpenter, h. 24 Roundy
Katherine Miss, housemaid, bds. 12 Hart, B. F.
Sarah A. Miss, compositor, 58 Railroad ave. bds. 25 Judson
see McClellan
McLeod Cecile Miss, bds. 12 Jasper
Charles G. bds. 339 Cabot
Georgianna, widow of Colin, shoestitcher, bds. 28 Atlantic ave.
McMahon John J. laborer, B. G. & E. Co. h. 56 River
Mary Miss, maid 83 Lovett
Mary widow of David, died March 6, 1906
Thomas (Nellie E.) stone mason, h. 7 Cox ct.
McMann John, shoe cutter, bds. Park Hotel [ave.
McManus Charles H. machinist U. S. M. Co. h. 11 Somerset
Edward (Nellie) sawyer, 82 River, h. 96 Bridge
Edward G. (Mary J.) superintendent Blake, Allen Co. 40 Rantoul, h. 65 Cabot

MILEAGE BOOKS BOUGHT AND TO LET
JOSEPH F. KILHAM, Cor. Railroad Ave. & Rantoul Street. Telephone

Round Trip Tickets to Boston, 60c
at Cor. Railroad Ave. & Rantoul St. KILHAM THE BICYCLE MAN
TELEPHONE

Florence W. Miss, bds. 65 Cabot
Marie K. Miss, bookkeeper Blake, Allen Co. 40 Rantoul, bds. 65 Cabot
McMorrill John W. (Catherine) boxmaker, h. 20 Front
McMullen John (Mary) stockfitter, h. 31 Stone
McNamara Katie Miss, maid, 13 Thorndike
William, employe U. S. M. Co. bds. 39 Glidden
see MacNamara
McNeil Abbie E. Miss, clerk, 188 Cabot, bds. 13 Cliff
Archie, teamster, bds. 6 Haskell, P. C.
Bessie Miss, clerk, 149 Cabot, bds. 13 Cliff
Catherine Miss, housemaid, 6 Elliott, bds. do.
Charles, woodworker, U. S. M. Co. rms. 354 Cabot
Daniel (Ada) shoe re-laster, h. 6 Rantoul
Daniel F. student, High school, bds. u. r. 19 School
Delia, widow of Roderick J. h. 658 Hale, P. C.
Donald, coremaker, U. S. M. Co. rms. 19 Elliott
James R. harness maker, 149 Rantoul, rms. do.
John H. (Mary A.) machinist B. & M. R. R. h. u. r. 19 School
John H. (Rose) wood turner, 38 Cabot, h. 8 School
John J. machinist (Boston), bds. 658 Hale, P. C.
Lawrence, teamster, Cherry Hill Farm, bds. do.
Margaret Miss, housemaid, 344 Cabot
Matthew, bds. 20 Wellman
William A. rem. to N. Y.
McNeilly John J. stenographer, 60 River, bds. u. 158 Rantoul
McNichol Thomas T. foreman, 125 Rantoul, h. at Swampscott
McNider Alexander (Katherine A.) belt fixer U. S. M. Co. rms. 16 Summer
McNutt Clarence W. (Charlotte) plumber, h. 7 Lothrop
George W. (Ella E.) hairdresser, 168 Rantoul, h. 42 Chase
McPartlin Annie G. employe U. S. M. Co. rms. u. 5 Chestnut
Hugh, rem. to Woburn
McPhail Annie Miss, oil clothing stitcher, bds. u. 358 Cabot
Nellie E. Miss, oil clothing stitcher, bds. u. 358 Cabot
McPhee Daniel, chauffeur N. F. Greeley's, h. 32 Ober
Elizabeth Miss, housemaid, 167 Hale
Joseph R. (Violet E.) machinist U. S. M. Co. h. 27 Mulberry
McPherson Henry, employe U. S. M. Co. rms. Elliott Chambers
James N. (Margaret) employe U. S. M. Co. h. 39 Wellman

WEBB The Jeweler IS THE PLACE FOR Watch Repairing. 145 CABOT ST.

Repairing of all kinds **WEBB, the Jeweler,** All Work Warranted 145 Cabot Street

Margaret Miss, hat trimmer, bds. 39 Wellman
McQuaide Helen Mrs. bds. 14 Bartlett
Isabel Miss clerk U. S. M. Co. bds. 14 Bartlett
McQueen John, laster, bds. r. 39 Front
McQuillan Frank, coachman, W. H. Moore's, h. 621 Hale, P. C.
McRea Helena M. Miss, clerk, 38 Lovett, bds. at Hamilton
McRAE. LEWIS .K. harness mnfr. and dealer, 122 Rantoul, h. at Hamilton. See page 578
Lewis W. rem. to New Orleans
Ralph, employe U. S. M. Co. bds. at Hamilton
Willis I. rem. to Hamilton
McSweeney Daniel, rem. to Somerville
Katherine Miss, housemaid, 12 Broadway
Michael M. laborer, B. G. & E. Co. bds. u. 37 Wellman
Morgan (Mary) laborer, B. G. & E. Co. h. u. 9 Webber ave.
McSwiney Annie T. Miss, student, High school, bds. 5 Prospect
Eugene, stone mason, bds. 5 Prospect
Julia, widow of Miles, bds. 5 Prospect
Michael, teamster, bds. 5 Prospect
Miles J. student (Boston college), bds. 5 Prospect
McSWINEY PATRICK (Mary) stone mason, contractor and teaming, 5 Prospect, h. do. See page 24
McTernan John, coachman, h. 149 Hale
McTiernan Patrick, gardener, h. 31 High, B. F.
McVarish Ella E. Miss, laundry worker, bds. 19 River
Sadie A. Miss, shoe stitcher, bds. u. 28 Railroad ave.
Sarah, widow of John, h. u. 28 Railroad ave.
McVicar William Rev. (Providence, R. I.), s. r. 2 Prince
Meacock Arthur R. (Margaret C.) grinder U. S. M. Co. h. r. 590 Cabot
Meacom Elizabeth P. Miss, bookkeeper (Salem), bds. 26 Abbott
Emma F. widow of Charles C. bds. 26 Abbott
Mead William H. rem. to Farmington, N. H.
Meade Charles E. (Elizabeth F.) supt. Moraine Farm, Phillips ave. h. do.
George H. employe U. S. M. Co. rms. 19 Elliott
John J. (Mary) laborer, h. 12½ May
William, shoe laster, bds. u. 23 River
Meader Harry E. (Harriet E.) insurance agent, h. 151 Park
John H. bds. 8 Odell ave.
John H. rem. to Gardner, Me.
Julia E. widow of Benjamin F. h. u. 16 School

All the Leading **BICYCLES** Are for Sale at KILHAM'S, the Bicycle Man Parts, etc. Cor. Railroad Ave. & Rantoul St. Telephone

PHONOGRAPHS and RECORDS WE CARRY THE LEADING MAKES. Telephone KILHAM THE PHONOGRAPH MAN Cor. RAILROAD AVE. and RANTOUL STREET

Persis Miss, rem. to Maine
see Mader
Meagher Thomas, machinist, U. S. M. Co. rms. u. 15 Lyman
Meaney Edward F. employe U. S. M. Co. rms. 42 Pond
Means ———, s. r. Neptune (see map)
Medley Harriet S. Miss, rem. to Newburyport
Mary A. Miss, rem. to Newburyport
William, rem. to Newburyport
Meggett Alice M. Miss, shoe worker, bds. 45 Roundy
Mehigan Ann, widow of John, bds. u. 12 Cliff
Meier Charles M. rem. to Boston
Mellin Charles F. (Josephine) blacksmith U. S. M. Co. h. 8 Stewart ave.
Mellon Bertha J. Miss, tel. operator, 157 Cabot, bds. 16 McKinley ave.
J. Harry (Ida E.) last maker U. S. M. Co. h. 16 McKinley ave.
Menard George E. (Lillian F.) carpenter, h. 4 Colon
William, carpenter, h. u. 271 Essex
Mendenhall John T. student, High school, bds. 189 Hale
Menke Florence Mrs. clerk, 139 Cabot, h. 23 Vestry
Joseph B. (Florence) asst. baker, 139 Cabot, h. 23 Vestry
Menzey Otto, rem. to Salem
Merchant Caroline, widow of Jeremiah, h. 4 Munroe
Elizabeth F. Miss, rem. to Maine
Merrick Gertrude E. Miss, bds. 33 Central
Leander, h. 33 Central
William M. organizer (Chicago), bds. 33 Central
Merrill A. Winfield (Edith C.) employe U. S. M. Co. h. u. 11 Phillips ct.
Alice Miss, bds. 252 Hale
Alonzo N. janitor, Pleasant View school and Unitarian church, h. 11 Phillips ct.
Arthur L. (Ellen) edgesetter, h. 343 Cabot
Charles A. (Mary E.) carpenter, h. 462 Cabot
Charles W. (Ida E.) fireman, Beverly pumping station, h. 28 Swan
Estelle E. Miss, shoe vamper, h. 10 Federal
Eva M. Miss, bds. 252 Hale
George F. shoe worker, h. 252 Hale
Henry F. yard master, B. & M. R. R. bds. at Salem
Joseph, clerk U. S. M. Co. bds. at Danvers
Leslie A. traveling salesman (Salem), h. 114 Corning
Leverett B. music teacher, 221 Cabot
Mary A. Miss, bds. 252 Hale
Matilda C. Mrs. (Brooklyn), s. r. 85 Lothrop

ALDEN WEBB Watchmaker, Jeweler and Optician Masonic Bld'g

Watches, Jewelry and Optical Goods **ALDEN WEBB** 145 CABOT ST.

Ora M. (Alice M.) asst. foreman U. S. M. Co. h. 45 Pierson
Percy H. bds. 462 Cabot
Sarah J. Mrs. bds. u. 7 Arthur
Merritt Blanche C. rem. to Salem
Charles S. (Helen) carpenter, h. 39 Pond
Olive E. widow of William H. rem. to Salem
Walter D. shoe cutter, bds. 11 Arthur
Merrow Sarah E. Miss, h. 15 Harrison ave.
Merry E. H. machinist U. S. M. Co. h. u. 112 Corning
Messer David A. (Mary F.) insurance agent (95 Milk, Boston), h. 230 Rantoul
Messervey William W. saw filer, h. u. 84 Water
Messinger Charles E. (Ada S.) carpenter, h. 36 W. Dane
Eugene H. employe U. S. M. Co. bds. 36 W. Dane
William E. (Mary A.) h. 176 Rantoul
Metcalf Frank, rem. to U. S. army
Metcalfe Estella A. widow of Charles D. laundress, h. u. 243 Cabot
George, stone mason, h. 6 Pickett ct. B. F.
Meunier John A. (Angeline) foundry man U. S. M. Co. h. 483 Cabot
Meurer August, employe U. S. M. Co. rms. 25 Glidden
Meyer Ada A. Miss, shoeworker, bds. 28 Railroad ave.
Michaels Chellis H. rem. from Beverly
Michon Horace N. employe U. S. M. Co. rms. 105 Rantoul
Migett Alice M. Miss, employe U. S. M. Co. bds. 43 Roundy
Mikado Laundry, 281C Cabot, h. do .
Miles George, rem. to Malden
Julia A. Mrs. shoestitcher, h. 397 Cabot
William H. machinist U. S. M. Co. h. 97 Corning
see Myles
Milk Edwin A. (Mary W.) bookkeeper, sewer dept. h. 11 Mason
Millener George, teamster, bds. 15 Congress
Miller Carl G. (Annie) machinist U. S. M. Co. h. 25 Wellman
Charles F. propr. Star bowling alleys, 197 Cabot, h. 109 Hale
Charles F. (Salem), s. r. r. 76 Colon
Cyrus F. groc. and prov. 84 Hale, h. do.
Eliza H. Mrs. nurse city home, bds. do.
Frank L. employe U. S. M. Co. bds. u. 252 Rantoul
Frederick W. (Blanch) machinist, h. 6 Davis
G. F. Mrs. stenographer U. S. M. Co. h. at Hamilton
G. W. rem. to Medway
Henry, employe U. S. M. Co. rms. 212A Rantoul

BEVERLY LOAN CO. All Business Strictly Confidential
71 RANTOUL STREET

WILLIAM L. WOOD Real Estate and Insurance Broker. Mortgages negotiated. 71 RANTOUL ST. Telephone Connection

Herbert A. rem. to Danvers
Herman E. (Maybell) machinist, h. 57 Essex
John, machinist, U. S. M. Co. bds. u. 25 W. Dane
Leon, employe, U. S. M. Co. rms. 10 Judson
Leroy, employe, U. S. M. Co. rms. u. 151½ Rantoul
Morris, wood turner, 38 Cabot, h. 10 Pingree st. Salem
Samuel E. telegrapher B. & M. R. R. (Boston), rms. 8 Pond
W. C. rem. to Medway
Walter P. rem. to Boston
William H. farm hand, bds. 8 Laurel
Millett Charles H. (Nancy A.) h. u. 30 Federal
Edward L. (Martha) teller (Asiatic National Bank, Salem), h. 65 Conant
George (Alice L.) (Millett, Woodbury & Co.), 61 Rantoul, h. 336 Cabot
Harry S. bookkeeper (63 Franklin st. Boston), bds. 30 Federal
William H. (Lettie P.) h. 71 Conant
Woodbury & Co. (George Millett, Melville Woodbury, Levi J. Woodbury and George E. Rowe), shoe mnfrs. 61 Rantoul
Millicick Molly Miss, maid, bds. u. 34 Ober
Milliken Harry, employe U. S. M. Co. bds. 5 Lyman
Lee, rms. 2 Vestry ct.
Minard Josephine F. Miss, teacher Hardie school, bds. 5 Burton ave.
Minchin Henry J. foreman, 40 Rantoul
Minigan Annie C. Miss, shoe stitcher, bds. 30 Wellman
Catherine, widow of John, h. 34 School
Dennis P. machinist U. S. M. Co. bds. 205 Cabot
Ellen M. Miss, bds. 34 School
Frederick F. shoeworker, bds. 34 School
Jeremiah, milk dealer, 30 Wellman, h. do.
Jeremiah F. farm hand, bds. 30 Wellman
Mary E. Miss, shoe stitcher (Salem), bds. 30 Wellman
Michael J. stenographer U. S. M. Co. bds. 34 School
Richard W. milk driver, bds. 30 Wellman
Mitchason Fannie Miss, bds. 3 Ellingwood ct.
Mary Ann Miss, carder (Salem), bds. 3 Ellingwood ct.
Mitchell Addie L. Miss, bookkeeper, bds. u. 42 Bow
Alexander, florist, bds. 453 Cabot
Benjamin P. gardener, h. off 267 Hale
Charles J. (Susie W.) h. 16 Elliott
Charles W. (Martha W.) patrolman, h. 303 Cabot
Florence M. Miss, shoeworker, bds. 300 Cabot
Fred L. (Lillian B.) shoe cutter, h. 3 Munroe

Watchmaker and Jeweler, Alden Webb, MASONIC BUILDING

We want your business **Plummer Drug Co.** We try to please you
—THREE STORES—

Harry S. (Maud) supt. Gulf Refining Co. h. 66 Cabot
John E. (Janet) florist, 451 Cabot, h. 453 do.
John F. died Feb. 1907
Lizzie M. Mrs. (The Mitchell Studio) 130 Cabot, h. do.
Lucy A. widow of Peter, h. u. 42 Bow
Lucy E. Miss, dressmaker, u. 42 Bow, bds. do.
Marion D. Miss, shoe worker, bds. 300 Cabot
Martha A. widow of John, bds. 12 Livingstone ave.
Patrick J. gardener L. D. Ahl's, h. u. 48 Hart, B. F.
Studio (Mrs. Lizzie M. Mitchell), photographers, 130 Cabot
W. A. bookkeeper U. S. M. Co. bds. 47 Railroad ave.
Walter C. (Abbie P.) laundryman, h. 300 Cabot
William A. (Lettie R.) bookkeeper U. S. M. Co. bds. 45 Railroad ave.
William F. gardener, 413 Hale, P. C. h. 252 Essex
William F. retired, h. 252 Essex
Mitton Albert L. machinist U. S. M. Co. rms. 12 Odell ave.
Harry E. (Grace N.) draughtsman U. S. M. Co. h. 8 Rowell ave.
Modugno Carmine, rem. to Roxbury
Dominick, laborer, bds. 10 Agate
Sabino (Mary) machinist, h. 140 Park
Solomon, rem. to Italy
Moffett Hugh (Addie) machinist U. S. M. Co. h. 9 Agate
William J. machinist U. S. M. Co. bds. 9 Agate
Moffitt Caleb E. (Mary E.) cont. clerk U. S. M. Co. h. u. 18 Fayette
Molglione Benedetto, teamster, bds. 8 Back
Molitor Arvid, toolmaker U. S. M. Co. rms. 11 Peirce ave.
Mollica Frank, foreman laborer, h. u. 141 Park
Theresa Miss, bds. u. 141 Park
Mollison James W. foreman D. Linehan & Son's, bds. 41 Front
John R. checker B. & M. R. R. freight office, bds. 41 Front
Mary, widow of John, h. 41 Front
Mary J. Miss, bds. 41 Front
Molloy John J. (Sweeney & Molloy), 122 Rantoul, rms. 32 Bow
Molonson E. Philip, employe Sylvester ave. bds. do.
see Malonson
Monahan Agnes B. Miss, housemaid, 205 Cabot, bds. 36 Ober
John J. (Ann) (Monahan & Massison), painters, h. 97 Colon
Margaret F. Miss, bds. 36 Ober

Let me Estimate on your Carpenter Work. Satisfaction Guaranteed **Bidie H. Moulton,** 112 HALE STREET

It will be to your advantage to have me estimate on your Carpenter Work **Bidie H. Moulton,** 112 HALE STREET

Mary A. Miss, housemaid, 6 Hart, B. F. bds. 36 Ober
Peter P. laborer, bds. 36 Ober
Thomas, gardener, C. M. Baker's, h. 36 Ober
Thomas F. carpenter, bds. 36 Ober
& Massison (John J. Monahan and Joseph E. Massison), painters and paper hangers, r. 145 Hale
Monday Joseph, died June 30, 1906
Olive, widow of Joseph, h. 394 Cabot
Monies Harry S. (Mary V.) shoemaker, also reserve officer, h. 4 Galloupe ave.
Monroe A. Florence Miss, teacher, Hardie school, bds. 17 Neptune
Eliza B. widow of James, h. 7 Neptune
James, died Nov. 22, 1906
William H. gardener, h. 17 Neptune
see Munroe
Montagnini Antonio, laborer, bds. u. 136 Park
Montgomery Richard, machinist U. S. M. Co. bds. 2 Davis
Thomas (Jane) machinist U. S. M. Co. h. 2 Davis
Monti Leonida, cobbler, 281 Cabot, rms. do.
Montserrat Golf Club, 67 Boyles (see map)
Mood Burleigh, employe U. S. M. Co. bds. 33 Bartlett
Calvin, clerk (Salem), bds. 33 Bartlett
James, employe U. S. M. Co. bds. 33 Bartlett
Samuel, employe U. S. M. Co. bds. 33 Bartlett
Moon Ambrose, died May 17, 1906
George N. (Flora) clerk 167B Rantoul
Moore A. E. employe U. S. M. Co. rms. Elliott Chambers
Agnes M. Miss, teacher Hardie school, bds. u. 23 Bow
Alice A. widow of Martin P. millinery and patterns, 170 Cabot, h. u. 23 Bow
Alice G. Miss, clerk, 170 Cabot
Carroll F. clerk, 164 Rantoul, bds. 25 Church, Salem
Celia V. Miss, housemaid, 517 Cabot
Charles, rem. to Milford
Clarence (Washington, D. C.), s. r. "Swiftmoor," Paine ave. P. C.
E. S. (New York). s. r. 15 Grove, B. F.
George, gardener, off 27 Ober, rms. do.
George A. plumber, bds. 20 Dane
George W. (Agnes M.) laborer, h. 20 Dane
Guy H. machinist U. S. M. Co. rms. 28 McKinley ave.
Hervey F. groceries and provisions, 164 Rantoul, h. 20 Church, Salem
MOORE HIRAM W. carriage mnfr. and painter, 68 Chase, h. at Salem. See page 50
James, machinist, U. S. M. Co. rms. 11 Beckford

FINEST ICE CREAM **Plummer Drug Co.** —THREE STORES— Best Service in Beverly

Harper's Garage Co., 75 Rantoul St. Tel. 60
Automobiles to Rent

John H. (Ella P.) apothecary, 128 Cabot, h. 4 Winter
Kathleen M. Miss, student (Salem), bds. u. 23 Bow
Mary E. Miss, h. 14 Jackson
Richard G. student, bds. 23 Bow
William H. (New York), s. r. "Rockmarge," Paine ave. P. C. (see map)
Mootry Susie L. Miss, maid, Bev. Farms House
Theresa Miss, maid, Beverly Farms House
Moraine Farm (Mrs. A. T. Phillips, s. r.), Phillips ave.
Moran Gertrude B. Miss, maid, 121 Valley, B. F.
Thomas (Jennie) machinist, h. 9 Pond
Morbitelli Nazzareno (Anunziatta) laborer, h. 18 Cliff
Morehouse Annie L. Mrs. h. u. 6 Munroe
Asa C. carpenter, h. 183 Lothrop
Moreland Albert, employe U. S. M. Co. rms. 15 Lyman
Celia Miss, rem. to Roslindale
Morency Joseph A. (Maria L.) machinist U. S. M. Co. h. 307 Cabot
Morey Ida E. Miss, maid, 16 Enon
Ida E. Mrs. maid, 8 Pond, bds. do.
Morgan Albert G. shoe worker, bds. 19 Swan
Benjamin F. (Morgan Bros), 453 Essex and Essex byd. Cole, h. at Vermont
Bros. (Benjamin F. and John F. Morgan, jr.), market gardeners, 453 Essex, also cider mill, Essex byd. Cole
Bros. (Charles H. K. and Willie A. Morgan), bakers, 4 Bartlett, 20 Lovett and 159 Rantoul
Carrie E. Mrs. music teacher, 5 Briscoe, h. do.
Carroll L. electrician U. S. Navy, bds. 24 Bartlett
Charles A. beaterout, h. u. 15 River
Charles E. farmer, h. 360 Essex
Charles F. shoe worker, bds. u. 15 River
Charles H. K. (Effie M.), (Morgan Bros), 159 Rantoul, 20 Lovett and 4 Bartlett, h. 6 do.
Charles W. laborer, bds. 42 Pond
Charles W. stenographer (Chelsea), bds. u. 4 Judson
Clarence E. (Bertha) music teacher, 9 Ocean, h. do.
Edward A. farmer, h. 67 Hull
Eliza A. widow of William, h. 8 Bartlett
Ella A. Miss, h. 30 Abbott
Florence W. Miss, clerk, 38 Lovett, bds. u. 4 Judson
Frank A. rem. to Maine
George E. died March 17, 1907
George E. 2d (Nellie) carpenter, h. u. 4 Judson
Harriet E. widow of James, h. u. 8 Dane
Harry B. driver, 1 Rantoul, bds. 18 Knowlton

VERY FINE Tea Rolls delivered HOT for Evening Parties
ELLIS BAKERY

OUR BREAD Needs no Advertising Convince Yourself ELLIS BAKERY

Horace A. night gateman Balch st. crossing, h. at Salem
Howard E. (Mary Z.) clerk, 20 Oak, h. 34 West, B. F.
Hugh P. rem. to Conn.
John F. h. 451 Essex
John F. jr. (Morgan Bros.), 453 Essex and Essex byd. Cole, h. u. 360 do.
John W. engine driver, B. F. D. h. 6 Oak, B. F.
Lizzie N. Miss, shoe trimmer, bds. u. 8 Dane
Mary J. Miss, bds. 6 Oak, B. F.
Melissa D. Miss, stitcher, bds. 2 Butman
Nettie C. Miss, music teacher, 24 Bartlett, bds. do.
Percy H. (Ada M.) tool maker U. S. M. Co. h. 1 Watch Hill
Sallie M. Miss, bds. 451 Essex
Thomas A. retired, bds. 392 Cabot
Thomas J, machinist, rms. 11 Abbott
Walter K. chauffeur, Phillips ave. h. 5 Briscoe
William, hardener U. S. M. Co. bds. Park Hotel
William B. (Susie) foreman U. S. M. Co. h. u. 30 Prospect
MORGAN WILLIAM C. (Susie) city editor Evening Times and correspondent Assoc. Press, bds. 24 Bartlett. Tel. res. 18-3; office 9
William H. (Hannah M.) clerk (State House, Boston), h. 19 Swan
Willie A. (Rose), (Morgan Bros.), 159 Rantoul, 20 Lovett and 4 Bartlett, h. 10 do.
Moriarty Annie Miss, housemaid, 97 Rantoul
Francis L. died Feb. 21, 1907
Jeremiah S. (Mary) morocco dresser (Danvers), h. 2 Porter
Joseph, stenographer, bds. 2 Porter
Margaret M. Miss, shoe operative, h. 22 School
William M. gardener, George Dexter's, h. 12 High, B. F.
Moribetti Pietro (Maria) laborer, h. 154 Park
Morin Alice Miss, inspector U. S. M. Co. bds. u. 156 Park
Joseph G. (Victoria) baker, h. u. 32 Federal
Simon, machinist U. S. M. Co. h. u. 156 Park
Victor, machinist U. S. M. Co. h. u. 156 Park
Morison Frank Mrs. (150 Com'w'th ave. Boston), s. r. West Beach Hill, B. F. (see map)
see Morrison
Morissey Bridget, widow of Thomas, h. u. 36 Wellman
Charles A. carpenter, h. 606 Cabot

Harper's Garage Co., 75 RANTOUL ST. Tel. 60 AUTOMOBILE Repairing and Sundries

Pocahontas & New River Steam Coal
Sprague, Breed & Brown Co.
Telephone Beverly

Charles R. counter, bds. 72 Chase
Gertrude Miss, student, bds. 606 Cabot
James (Nellie A.) carpenter, h. 594 Cabot
James F. student, bds. 594 Cabot
Mary, widow of John, bds. 606 Cabot
William H. (Anastasia) carpenter, h. 72 Chase
Morley James H. (Lizzie G.) clerk (Boston), h. u. 4 Chapman
Morqurio Vincenzo, laborer, bds. 140 Park
Morrell Katherine L. Miss, cook, 291 Cabot, bds. do.
L. D. employe U. S. M. Co. rms. 10 Judson
Morrill Bertha A. Miss, nurse (Boston), bds. 39 Preston pl. B. F.
Eben E. cableman, N. E. T. & T. Co. bds. 39 Preston pl. B. F.
Ebenezer K. gardener, h. 39 Preston pl. B. F.
Elsie E. Miss, bds. 39 Preston pl. B. F.
Philip R. asst. gardener, bds. 39 Preston pl. B. F.
Morris Harry L. clerk U. S. M. Co. rms. 7 Beckford
Morrison Anastasia R. Miss. box maker, bds. 30 W. Dane
Belle Miss, nurse, 14 Central
Ernest,lineman, N. E. T. & T. Co. bds. 54 Rantoul
John M. (Emma L.) foreman pattern maker, 53 Rantoul, h. 6 Galloupe ave.
Mary Miss, housemaid, 364 Cabot
see Morison
Morse Alice J. teacher, evening school, rms. 4 Joy (Boston)
Allen J. (Mabel) toolmaker U. S. M. Co. h. u. 230 Rantoul
Alonzo B. prop. Cottage Granite and Marble Works, 50 Bisson, h. do.
Anna L. Miss, bds. 10 Glidden
Austin, teamster, 15 Congress, bds. do.
Carrie Mrs. maid, 20 Atlantic ave.
Charles, shoeworker, rms. 96 Cabot
Charles E. rem. to Canada
Charles F. laborer, bds. u. 60 Bartlett
Charles J. (Pau, France), s. r. J. T. Morse's, Paine ave. P. C.
Charles M. (Mary E.) shoe worker, h. u. 60 Bartlett
Charles O. Goodyear operator, h. 142 Hale
Clara E. Miss, student, bds. 5 Lenox st. ct.
Clarence B. (Grace) fisherman, h. u. 122 Water
Clarence J. bookkeeper, B. & N. St. Ry. bds. 60 Bartlett
Edward T. gardener, h. 34 Ober
Edward W. (Mabel E.), (Morse & Smith), 29 Elliott, h. 24 McKinley ave.

WATCHMAKERS TODD & SMITH OPTICIANS
WE USE ONLY GENUINE MATERIALS

WATCHMAKERS **TODD & SMITH** OPTICIANS
Our work is never done until you are satisfied

Elmer F. shoe worker, bds. 5 Lenox st. ct.
Fannie J. Miss, s. r. off 973 Hale, B. F.
Frank L. (Catherine) teaming, 20 Webber ave. h. do.
Fred. electrician U. S. M. Co. bds. 10 Glidden
George F. shoe cutter, h. 635 Essex
George L. (Evelyn A.) shoe worker, h. 30 Giles ave.
George O. (Marie L.) shoemaker, h. 5 Lenox st. ct.
Harriet J. widow of Samuel T. (Boston), s. r. off 973 Hale, B. F. (see map)
MORSE JAMES H. (Elizabeth) real estate and contractor, 71 Essex, h. do. See page 554
James L. (Jennie) h. u. 3 Cabot
James L. jr. (Margaret) machinist U. S. M. Co. h. 20 Cliff
James L. 2d (Margaret A.) telegrapher and towerman, Beverly R. R. station, h. 38 Butman
John B. employe U. S. M. Co. bds. 10 Glidden
John L. (Isabella G.) h. 34 Washington
John T. died Sept. 1906
John T. (16 Fairfield st. Boston), s. r. off Paine ave. P. C. (see map)
Margaret M. widow of John P. bds. 48 Bisson
Meriam C. (Ellen) teaming, 15 Congress, h. u. do
Mina T. Miss, bds. 10 Glidden
Pickering G. lather, h. 4 Middle
Sarah A. widow of Thorndike T. bds. 34 Ober
Thomas F. (Maria) moulder U. S. M. Co. h. 10 Glidden
William B. (Mary) foreman U. S. M. Co. h. 42 Abbott
William H. (Clara E.) shoe heeler, h. 28 Essex
William W. civil engineer, bds. 42 Abbott
& Smith (Edward W. Morse and Charles W. Smith) proprs. Ideal bowling alleys, 29 Elliott
Mortimer Alexia Mrs. h. 5 Hardy
Elsie B. Miss, employe 38 Lovett, bds. 5 Hardy
Roy G. clerk, 159 Cabot, bds. 5 Hardy
Morton Albanus K. edgesetter, rms. 42 Railroad ave.
Joseph F. (Mary A.) employe, 60 River, h. 16 Laurel
Moses Albert (Annie M.) shoe operative, h. 6 Madison ave.
Carl R. student, bds. u. 58 Essex
Charles (Hannah N.) farmer and milk dealer, h. 14 Locust ave.
Charles W. foreman, r. 61 Rantoul, h. 30 Peirce ave.
Edward P. shoemaker, h. u. 58 Essex
Frank P. machinist U. S. M. Co. bds. u. 58 Essex
Louis, law student, bds. 58 Essex
Merle B. Miss, bds. u. 58 Essex

No Slate in Our **COAL** Sprague, Breed & Brown Co.
TELEPHONE BEVERLY

Real Estate, Mortgages, Insurance, The Leading Companies WALTER S. FLINT 127 CABOT STREET

Susan M. widow of William P. h. 58 Essex
Walter C. shoemaker, bds. 58 Essex
William P. died Oct. 29, 1906
Mosher Annie P. widow of Amos P. (Eastman & Mosher), 43A Elliott, h. do.
Elmer E. steward, 187½ Rantoul, rms. 43A Elliott
Motley Edward P. h. off 502 Hale, P. C. and Boston (see map)
Moulesion George (Annie), carpenter (Salem), h. 3 Cabot
Moulton Abbie A. Miss, bds. 348 Cabot
Albert L. (Emily E.) instructor (M. I. T.), h. 12 Chestnut
MOULTON BIDIE H. carpenter, contractor and builder, 112 Hale, h. u. do. See margins
Charles L. rem. to Essex
Emma L. Mrs. bds. 36 Thorndike
George W. (Kate) shoe cutter, h. u. 24 Pond
Hervey C. produce dealer, 348 Cabot, h. do.
Ida Jenness Mrs. reader, h. 348 Cabot
John B. (Congress st. Boston), s. r. 121 Valley, B. F.
Leonard B. submaster, High school, h. 36 Thorndike
Lewis E. rem. to Essex
Lucy M. Miss, bds. u. 24 Pond
Mary E. Miss, clerk (Union station, Boston), h. 471 Cabot
Mina Mrs. teacher, h. 36 Thorndike
Royden C. employe U. S. M. Co. bds. 12 Roderick ave.
Mowett George A. (Jane A.) h. 11 Ocean
Moynihan Ellen M. Miss, bds. u. 80 Bisson
John, clerk, 240 Cabot, bds. u. 80 Bisson
John (Joanna) coachman, h. u. 80 Bisson
Richard, laborer, bds. u. 80 Bisson
Mulcahy Alice Miss, bds. 185 Hale
Annie Miss, shoestitcher, bds. 185 Hale
James, insurance agt, bds. 185 Hale
Jeremiah, deceased
Lucy Miss, bookkeeper, 116 Cabot, bds. 185 Hale
Margaret Miss, shoe worker bds. 185 Hale
Margaret, widow of John, bds. 185 Hale
Michael C. machinist U. S. M. Co. h. 112 Hale
Mulhern Lizzie, maid, 545 Cabot
Mulholland Thomas, machinist U. S. M. Co. h. 14 Summit ave.
Mullaly Maud Miss, rem. to Prince Edward I.
Mullen Annie Mrs. housemaid, 34 High, B. F.
Frank, rem. to Boston
Mary C. Miss, maid, 121 Valley, B. F.
Muller Sophia Mrs. cook, 106 Cabot, bds. do.

MONEY to LOAN on Furniture, Etc., or any Good Security. Benton Loan Co. 141 Cabot St., Room 8

BENTON LOAN CO. Money Loaned on Horses, Carriages, Pianos, Jewelry, Etc. 141 Cabot St., Room 8

Mullin Henry (Mary) machinist U. S. M. Co. h. u. 11 Agate
Sarah M. Mrs. bds. 797 Cabot
Mulvey Patrick (Mary) employe U. S. M. Co. h. 141 Park
Munro Gibson J. (Maud) machinist, h. 1 Arthur st. ct.
Munroe Charles E. (Clara L.) carpenter, h. 53 Essex
Eliza, widow of James, bds. 18 May
Harriet H. widow of Isaac A. h. 19 Central
I. Frank (Martha A.) driver, 91 Cabot, h. 19 Central
William, machinist U. S. M. Co. rms. 46 Federal
see Monroe
Munsey Alfred G. (Maria P.) patrolman, h. 15 Summer
Bessie P. Miss, clerk, 240 Cabot, bds. 559 do.
Brackett T. mngr. (623 Broadway, N. Y.), bds. 15 Summer
Harry L. compositor Salem Gazette, bds. 58 Bridge
Herbert B. clerk (Boston), bds. 559 Cabot
Hollis P. student, bds. u. 559 Cabot
Hugh J. (Mary E.) shoe trimmer, h. 463 Cabot
John G. (Lucy L.) teamster, h. 559 Cabot
Mary F. Miss, stitcher, bds. 47 Rantoul
Palmer P. trav. salesman (Boston), bds. 15 Summer
Roy H. (Amelia M.) gardener, bds. 75 Lothrop
Munson Emma B. widow of James G. bds. 27 Ocean
Murch Gladys M. Miss, bds. u. 196 Rantoul
Mary A. widow of Charles W. h. u. 196 Rantoul
Wilbur employe, 55 Rantoul, bds. u. 196 do.
MURNEY JOHN M. (Margaret) board of assessors city hall, also real estate, 26 Elliott, h. do. See page 42
John M. jr. employe 157 Cabot, bds. 26 Elliott
Joseph C. printer, 26 Elliott, bds. do.
MURNEY ROBERT J. correspondent Boston Globe 222 Cabot, rm 14, bds. 26 Elliott. Telephone 102-5; res. 203-3
William J. draughtsman, bds. 26 Elliott
Murphy Annie, widow of Nicholas, bds. r. 19 School
Catherine, widow of William, h. u. 127 Dodge
Catherine G. Miss, bds. u. 136 Rantoul
Clarence, woodworker,, 38 Cabot, bds. 16 Maple ave.
Daniel J. gardener, bds. 5 Pickett ct. B. F.
Delia Miss, housemaid, 59 Lothrop
Dennis W. (Mary) supt. (Manila), h. 1 School
Edward, inspector U. S. M. Co. bds. u. 26 Wellman
Edward, machinist U. S. M. Co. rms. 12 Lenox
Eliza J. Miss, teacher (Boston), bds. u. 127 Dodge
Elizabeth, widow of James, died Jan. 20, 1906
Eugene J. laborer, bds. 5 Pickett ct. B. F.

FIRE INSURANCE. WALTER S. FLINT, 127 CABOT STREET,

Bicycle Repairing done with Neatness and Dispatch
KILHAM THE BICYCLE MAN, Cor. RAILROAD AVE. & RANTOUL ST. Telephone

Francis (Annie M.) clerk (Boston), h. 127 Dodge
Jane Mrs. h. 27 Front
Jeremiah, quarryman, h. 5 Pickett ct. B. F.
John, employe U. S. M. Co. rms. Elliott Chambers
John (Nellie) shoemaker, h. r. 19 School
John, teamster, 7 Water, bds. 56 Rantoul
John F. (Mary A.) hostler, h. 45 Roundy
John J. engineer, h. u. 10 Pleasant
John J. machinist U. S. M. Co. bds. 7 Lyman
John J. teamster, bds. u. 26 Wellman
John J. teamster, h. u. 26 Wellman
John P. steamfitter, bds. 114 Hale
Joseph, foreman packer, r. 40 Rantoul, rms. 55 Cabot
Margaret M. Miss, student Normal school, bds. 114 Hale
Margaret M. widow of Patrick F. h. 114 Hale,
Mary Miss, shoe binder, bds. u. 136 Rantoul
Mary, widow of Jeremiah, bds. 16 Pleasant
Mary C. Miss, housekeeper, bds. u. 26 Wellman
Michael, h. 33 Home
Michael, laborer, bds. 768 Hale, B. F.
Michael J. deceased
Nellie Miss, rem. to N. Y.
Nicholas H. machinist, h. u. 136 Rantoul
Patrick, employe, 146 Hale, bds. 142 do.
Susie F. Miss, employe, 58 Railroad ave. bds. u. 26 Wellman
Thomas, clerk, 25 School, bds. u. 26 Wellman
William J. gardener, bds. 114 Hale
Winifred F. Miss, maid, bds. Colon c. Brimbal ave.
Winifred F. Miss, seamstress, bds. 114 Hale

Murray Albert S. machinist U. S. M. Co. bds. 77 Hale
Barney, bricklayer, bds. 35 Federal
Cornelius, gardener, h. 33 Hart, B. F.
Daniel, laborer, h. 19 Haskell, P. C.
Dennis, coachman "Swiftmoor," h. off Paine ave. P. C.
Frederick E. inspector U. S. M. Co. bds. u. 84 Cabot
H. Franklin, clerk (Salem), bds. 34 Pond
James, rem. to Boston
James A. (Laura A.) shoe buffer, h. 77 Hale
James P. (Nellie) edge setter, bds. u. 36 Wellman
James G. A. (Lucy S.) gardener, h. u. 72 Dane
John F. chauffeur, 640 Hale
Joseph, shoeworker, bds. 52 Rantoul
Katie J. Miss, maid, 19 Washington
Margaret Miss, housemaid, 68 Dane
Marshall C. (Viviene) machinist, h. 15 Jasper

BAKER, the Druggist, Carries the finest line of Confectionery in the City

Charles A. Baker, Leading Druggist, 151 Cabot Street.

Martin (Frances L.) letter carrier, h. u. 365 Cabot
Mary E. Miss, stenographer (44 Union, Boston), bds. 19 Haskell, P. C.
Nelson H. (Agatha) drug clerk, 151 Cabot, h. u. 12 Judson
Patrick, employe B. & M. R. R. bds. u. 6 Congress ct.
Sarah, widow of Freeman, bds. 8 Lenox
Sarah D. widow of Thomas F. buttonhole operator, h. u. 44 Pond
Thomas F. (Sarah E.) laborer, h. 7 Corning
Thomas J. clerk, 1 West, bds. 33 Hart, B. F.
Thomas W. rem. to California
Walter (Ethel B.) carpenter, h. 12 Stewart ave.
William J. (Ellen E.) sec. and treas. Beverly Mfg. Co. and Scott Leather Machine Co. 58 and 60 River, h. 44 Baker ave.
Murren Louis D. drug clerk, 188 Cabot, rms. 8 Chapman
Musgrave Percy Dr. (Boston), s. r. 76 West, B. F.
Musick Hilda B. Miss, bds. 151 Essex
James, blacksmith (Manchester), h. 151 Essex
Musilly Dominick, shoe repairer, 127C Cabot, bds. 10 Back
Mutch Caroline S. Miss, teacher, bds. 113 Elliott
Myers Howard C. (Mary) carpenter, rms. u. 2 Elm
Myles see Miles
Mystic Club, s. r. Putnam Field, Bates Park

Nagel Frederick A. died Feb. 1907
Frederick A. Mrs. h. 21 Cross
Nagle James W. lining cutter, u. 55 Broadway, h. at Salem
Nanni Rocco, laborer, bds. u. 140 Park
Napier Elizabeth A. Miss, rem. to Cambridge
Nash Albert W. (Agnes) machinist U. S. M. Co. h. 8 Bridge
Alfred W. rem. to Haverhill
Annie M. Mrs. employe U. S. M. Co. rms. 16 Summer
John H. (Mary) h. 15 Webber ave.
Nason Patrick J. harness worker (Manchester), bds. 6 Haskell, P. C.
Richard, laborer, bds. 6 Haskell, P. C.
Naughton John, teamster, 20 Oak, bds. 6 Haskell, P. C.
Naumkeag Buffing Machine Association (Andrew W. Rogers, mngr. and Sydney W. Winslow, trustee), shoe machinery, 36 Cabot
Towing Co. (H. Warren Towne, pres., John H. Harris sec. and treas.) 7 Water
Nay Henry, machinist U. S. M. Co. bds. 33 Chase
James A. clerk U. S. M. Co. rms. 27 McKinley ave.
Naylor Felix, teamster, 20 Oak, h. 209 Hart, B. F.

Kilham the Bicycle Man IS THE PLACE TO TRADE
Telephone. Cor. RAILROAD AVE. & RANTOUL ST.

Watchmaker and Jeweler ALDEN WEBB MASONIC BUILDING

James, teamster, 20 Oak, bds. 209 Hart, B. F.
Neal Daniel F. (Alice F.) farmer, h. 9 Scott
Fannie Miss, rem. to Danvers
see Neill
Nealy ———, shoe worker, rms. 22 Railroad ave.
Nearis Mabel Mrs. waitress, 165 Rantoul, rms. 40 W. Dane
Nebhut Frederick W. B. machinist U. S. M. Co. rms. u. 506 Cabot
Needham Franklin B. (Elsie) gardener, h. 77 Enon
Neely Leroy W. painter (Danvers), bds. 150 Bridge
Neighbor's Hall, 16 West, B. F.
Neil John, rem. to Boston
Neill Mary E. Miss, shoe worker, rms. 288 Cabot
see Neal
Neilson Annie Miss, housemaid, 26 Abbott
Emil, died Oct. 5, 1906
Percy, clerk, 164 Rantoul, bds. 16 Pond
Sophie Miss, housemaid, 16 Atlantic ave.
Nelson Agnes J. widow of Emile, h. 40 Pond
Albert H. bds. 6 Peirce ave.
Andrew W. machinist U. S. M. Co. bds. 9 Davis
Christian (Anna M.) fireman B. G. & E. Co. h. 9 Davis
Elof, machinist U. S. M. Co. bds. u. 162 Park
Elsie Miss, employe U. S. M. Co. bds. 40 Pond
Emma Miss, maid, 33 Washington
Fred A. painter, bds. 13 Prospect
George, barn man, Cherry Hill farm, bds. do.
Gottfred, hostler, rms. 16 Railroad ave.
Harry V. fisherman, bds. 6 Peirce ave.
Helge O. (Ellen) machinist U. S. M. Co. bds. 15 Madison ave.
Herbert (J. S. Nelson & Son), 43 Bridge, Salem, bds. 278 Essex
Isaac, fisherman, bds. 13 Prospect
Lawrence N. shoe worker, bds. 505 Cabot
Leonard, employe U. S. M. Co. bds. 7 Winthrop ave.
Louis, teamster, h. 505 Cabot
Maria Miss, housemaid, 11 Broadway, bds. do.
Nelson A. machinist U. S. M. Co. rms. 26 Odell ave.
Percival S. employe U. S. M. Co. bds. 40 Pond
Robert, employe U. S. M. Co. rms. 40 Pond
Vincent L. (Annie) master sch. Senator Gardner, h. 6 Peirce ave.
———, employe U. S. M. Co. rms. u. 160 Park
———, employe U. S. M. Co. rms. 212A Rantoul
Nems Albert, time keeper U. S. M. Co. bds. 7 Mason
Neve Marguerite Miss, rem. to Salem

MILEAGE BOOKS BOUGHT AND TO LET
JOSEPH F. KILHAM, Cor. Railroad Ave. & Rantoul Street. Telephone

Round Trip Tickets to Boston, 60c at Cor. Railroad Ave. & Rantoul St. KILHAM THE BICYCLE MAN TELEPHONE

Marguerite, widow of George T. rem. to Salem
Nevers Annie E. Mrs. stenographer, 3 Broadway, rm. 9, bds. 640 Essex
Neville Annie E. Miss, h. 40 Butman
Daniel J. plumber, bds. 746 Hale, B. F.
Helen I. Miss, hat maker, bds. 746 Hale, B. F.
Thomas, carpenter, h. 746 Hale, B. F.
William (Susan S.) yachtsman, h. 36 Butman
Nevin Mary Miss, housemaid, 32 Washington
Nevins Delia B. Miss, rem. to Peabody
New England Industrial School for Deaf Mutes, 113 Elliott
England Order Protection, 129 Cabot
England Telephone and Telegraph Co. 157 Cabot, also 3 West, B. F. (summer)
York & Boston Tailoring Co. (M. Silverberg), 22 West, B. F. (summer)
Newcomb Alice G. Miss, housemaid, 131 Cabot
NEWELL DRY GOODS CO. (John H. Newell), dry and fancy goods, 220 Cabot. See outside cover
Florence A. widow of Samuel T. bds. 46 Cabot
John H. (Newell Dry Goods Co.), 220 Cabot, h. 14 Appleton ave.
Newhall A. L. Miss, (Cliftondale), s. r. 16 Lake View ave.
Gustavus S. (Evelyn) shoe worker, bds. 17 Swan
Raymond A. machinist B. & N. St. Ry. bds. r. 38 Rantoul
Newman Ada F. Miss, teacher, Washington school, h. 289A Cabot
Sarah A. h. u. 25 Bartlett
Newton Amelia M. widow of Albert E. h. 40 Bridge
C. A. clerk U. S. M. Co.
Carl, clerk U. S. M. Co. bds. u. 20 Stone
George (Mary) carpenter, h. u. 20 Stone
Nichols Myron D. rem. to Asbury Grove
Nicholson J. clerk U. S. M. Co. bds. at Danvers
John E. (Julia A.) foreman, 39 Park, h. 4 Chapman
Nickerson Alfred E. (Sarah) shoe laster, h. 4 Congress
Augustus, rem. to Wenham
Dwight, employe U. S. M. Co. bds. 4 Congress
Eldridge (Bertina M.) master mariner, bds. 25 Judson
Guy E. pedler, bds. 4 Congress
Ida, widow of George H. shoe stitcher, h. u. 55 Essex
M. Nettie Miss, dressmaker, 15 Lenox, h. do.
Zida Miss, housemaid, 34 Central
Nicoll Harry (Madeline) machinist U. S. M. Co. h. u. 23 Balch
James, machinist U. S. M. Co. bds. 483 Cabot

WEBB The Jeweler IS THE PLACE FOR Watch Repairing. 145 CABOT ST.

Repairing of all kinds **WEBB, the Jeweler,** All Work Warranted 145 Cabot Street

Niland Michael, gardener, George Dexter's, P. C. bds. 35 High, B. F.
Nilson August, employe U. S. M. Co. bds. u. 160 Park
Nilsson Jons (Elizabeth) machinist U. S. M. Co. h. 40 Colon
Nimblett Nancy M. widow of Benjamin F. housekeeper 3 Orchard
Nims Albert E. clerk U. S. M. Co. h. at Hyde Park
Nittolo Errico, rem. to Boston
Nixon William H. gardener Miss F. P. Mason's, h. 28 Prince
Noble Harry A. employe U. S. M. Co. rms. 7 Harrison ave.
Noel Mabel Miss, employe U. S. M. Co. bds. 20 Charles
Nolan Henry, gardener, O. H. Luke's, h. 85 Hart, B. F.
John A. rem. to Boston
Noran Warren, machinist U. S. M. Co. rms. 15 Pleasant
Norbery George E. (Delia) city laborer, h. 157 Rantoul
Norcross Josephine B. Miss, bds. 56 Standley
Norman Alfred (Linda) machinist U. S. M. Co. h. 34½ Greene
Christopher, h. 12 Bartlett
Gustaf L. (Selma S.) machinist U. S. M. Co. h. 12 Charles
Gustaf P. shoe cutter, h. 12 Bartlett
Guy (Washington), D. C.), s. r. 44 Prince (see map)
Joseph, rem. to Lawrence
Norris Blanche M. Miss, student, Salem, bds. 5 Tremont
Lawrence, bds. 13 Lovett
NORTH SHORE AUTOMOBILE STATION, Wm. W. Marshall, propr. automobile storage, repairing, etc. 146 Hale. See page 31
Shore Auto Passenger Co. 146 Hale
NORTH SHORE BREEZE (Manchester), publication office 116 Rantoul, J. Alex. Lodge, propr. See page 549
Shore Chemical Co. (H. E. Whittemore), mnfrs. Bon Lustre Furniture Polish, 105 Elliott
NORTH SHORE CLEANING CO. Wm. H. Lewis, propr. house cleaning, etc. 1 Hale. See page 572
Shore Electrical Engineering and Construction Co. (Whitney B. Jackson), electricians, 16 Bow
NORTH SHORE FERNERIES (James Whittier), landscape gardening, etc. 188 Hale. See page 540
NORTH SHORE FISH CO. Frank I. Lamasney, prop. fish dealers, 22 Oak, B. F. See page 540
NORTH SHORE PLUMBING CO. (Harry C. Burnham and Arthur W. Mallard), plumbers, 85 Cabot. See page 40

All the Leading **BICYCLES** Are for Sale at KILHAM'S, the Bicycle Man Parts, etc. Cor. Railroad Ave. & Rantoul St. Telephone

PHONOGRAPHS and RECORDS WE CARRY THE LEADING MAKES. Telephone
KILHAM THE PHONOGRAPH MAN
Cor. RAILROAD AVE. and RANTOUL STREET

NORTH SHORE TOILET PARLORS (Mrs. E. B. Dean), chiropody, manicure and hairdressing, 173 Cabot, rms. 4 and 5. See page 559
Northend Edward T. laborer, h. 174 Hale
Fannie M. Miss, tel. operator, 157 Cabot, bds. 174 Hale
George E. groom T. P. Beal's, h. u. 158 Hale
William E. (Mary E.) farm hand, h. 77 Essex
NORTHROP HENRY B. agent (The Travelers Insurance Co.), 173 Cabot, rm. 11, bds. 45 Broadway. See page 38
Norton Charles E. employe U. S. M. Co. rms. 212A Rantoul
Frank A. machinist, bds. cor Rantoul and Home
John, gardener, Otis H. Luke's, bds. 6 Haskell, P. C.
Morris E. shipper, h. 137 Rantoul
Oleata B. Mrs. teacher of art embroidery, 295 Cabot, h. do.
Thomas H. mngr. 120 Cabot, rms. 17 Pleasant
William C. groom, "Swiftmoor," h. u. 11 Vine ct.
Norwood Charles A. shoe cutter, rms. 68 Cabot
Clarence, shoecutter, rms. 96 Cabot
Elbridge, insurance agent, bds. 7 Highland ave.
Francis (Helen F.) postmaster, Beverly post office, h. 75 Cabot
Hannah F. widow of William E. h. u. 28 Broadway
Harold B. dentist, Boston, bds. u. 28 Broadway
Percy, teacher, bds. 7 Highland ave.
Novelty Photo Co. (John T. Hayes), photographers, 3 Sturtevant
Nowlin Howard L. rem. to Boston
Noyes Carroll (Alice) shoe worker, h. 38 Water
Eugene M. gardener, h. 1012 Hale, B. F.
Forrest, rem. to Pittsfield, N. H.
Fred V. rem. to Jersey City
George H. rem. to Salem
Harry, shoeworker (Salem), bds. 38 Water
Harry I. rem. to Haverhill
Howard (Gertrude) shoe worker, h. 38 Water
Lucretia Mrs. bds. 21 Central
Willard I. hostler, bds. 1012 Hale, B. F.
William S. (Mabel) machinist, h. 21 Central
Nugent Bros (Francis and John J. Nugent), shoe manufacturers and dealers, 52 Railroad ave.
Francis (Nugent Bros), 52 Railroad ave. h. 5 Bay
NUGENT JAMES J. livery, boarding and coach stable, 30 Oak, n. Beverly Farms R. R. station, h. 11 Vine ct. See page 533

ALDEN WEBB Watchmaker, Jeweler and Optician Masonic Bld'g

Watches, Jewelry and Optical Goods **ALDEN WEBB** 145 CABOT ST.

John J. (Nugent Bros), 52 Railroad ave. h. 5 Bay
Joseph J. flagman, Dodge St, crossing, bds. 176 Dodge
Nellie M. Miss, h. 5 Bay
Nunn Lottie C. Miss, bds. u. 10 Willow
Nutman Ernest E. rem. to Cambridge
Nutter Charles W. machinist U. S. M. Co. bds. u. 15 Elliott
NUTTER JAMES M. (Agnes) general expressing and teaming, 15 Elliott, h, u. do. See page 586
John G. shoemaker, h. 162½ Rantoul
Nathaniel C. moulder U. S. M. Co. rms. 18 Sturtevant
Sarah B. widow of John, bds. 162½ Rantoul
William A. (Mabel) driver 55 Rantoul, h. 6 Lake View ave.
William H. bds. 6 Lake View ave.
Nylund Oscar (Annie) moulder U. S. M. Co. h. u. 26 Cabot
Nystrom Oliver, groom, 15 Thissell, P. C. bds. do.

Oakes Alice M. Miss, clerk (Court House, Salem), bds. 64 Elliott
Annie M. widow of George A. h. 64 Elliott
Howard D. machinist U. S. M. Co. bds. 64 Elliott
Lizzie C. Miss, stenographer U. S. M. Co. bds. 64 Elliott
Obear Benjamin L. (Fannie L.) yachtsman, h. 457 Cabot
Benjamin W. shoe cutter, bds. 44 Federal
Charles E. (Florence) shoe cutter, h. 7 Harrison ave.
George F. special officer, h. 692 Hale, B. F.
George O. (Marcena H.) janitor, Cove school, h. 29 Corning
Gustavus S. plumber's apprentice, bds. 457 Cabot
Irving F. (Ethel W.) clerk, 278 Cabot, h. 11 Chestnut
Lizzie C. Miss, shoe stitcher, h. 44 Federal
Lizzie W. Miss, clerk, 30 Essex, bds. u. 457 Cabot
Mary E. Miss, h. 62 Elliott
Mary G. Miss, bds. 7 Harrison ave.
Nellie F. Miss, dressmaker, 44 Federal, bds. do.
Ralph E. (Linnie) plumber, h. 2 Woodland ave.
Ober Alice H. Miss, bds. 29 Corning
Caroline Miss, h. u. 41 Washington
Charles E. (Elizabeth) banker (16 Congress, Boston), h. 22 Thorndike
Charles F. rem. to Hudson, N. H.
Charles H. bds. 10 Bridge
Chester H. student (Salem), bds. 34 Central
Clarence P. employe U. S. M. Co. bds. 32 Central
Grace D. Miss, asst. bookkeeper, 186 Cabot, bds. 5 Orchard

Headquarters in Beverly for Boston Round Trip Tickets, 60c **Joseph F. Kilham,** Cor. RAILROAD AVE. and RANTOUL ST.

YALE MOTOR CYCLE KILHAM THE BICYCLE MAN
Cor. Railroad Ave. & Rantoul St. Telephone

Harlan F. (Bombay, India), bds. 29 Corning
Harrie L. (Annie) clerk (205 Lincoln st. Boston), h. u. 9 Brown
Howard L. chauffeur (Boston), bds. 29 Corning
OBER JOHN A. carpenter, contractor and builder, 12 Common Lane, P. C. h. 806 Hale, B. F. See page 544
John T. (Hittie) retired, h. 28 Abbott
Jonathan F. laborer, h. 14 Thissell, P. C.
Luther, h. 89 Haskell, B. F.
Lydia P. Miss, bds. 14 Thissell, P. C.
Mary A. widow of Joseph H. h. u. 171 Hale
Mary E. widow of Benjamin, h. 810 Hale, B. F.
Minnie, widow of Edward H. s. r. 813 Hale B. F.
OBER PRINCE (Julia E.) carpenter and builder, 163 Cabot, rm. 5, h. 363 do. See page 19
S. Ellis (Hattie), (S. F. Ober & Son), 32 Central, h. 34 do.
OBER S. F. & SON (Samuel F. and S. Ellis Ober), carpenters and builders, 32 and 34 Central and 7 Brown. See page 46
Samuel F. (Harriet), (S. F. Ober & Son), 32 Central, h. do.
Oberg Ernest O. (Eva L.) designer U. S. M. Co. h. 8 Knowlton
O'Brien Abbie Miss, rem. to Salem
Charles S. (Jeannette) teamster, h. u. 8 Cliff
Daniel, blacksmith, bds. 6 Congress
Elizabeth J. Miss, housemaid, u. 16 Atlantic ave.
Ellen A. Miss, housemaid, 37 Ocean
Frank H. (Mary J.) machinist U. S. M. Co. h. 165A Rantoul
Grace E. Miss. boxmaker, bds. 11 Jasper
Honora F. Miss, teacher, Farms school, rms 17 Hart, B. F.
J. J. machinist U. S. M. Co. rms. 12 Swan
James (Mollie) fisherman, h. u. 33 Home
James S. rem. to Salem
John F. shoe worker, bds. 11 Jasper
John J. edgesetter, h. 32 Water
Margaret E. housemaid, 6 Washington, bds. do.
Margaret L. cook, 6 Washington, bds. do.
Martin, laborer, bds. 35 High, B. F.
Martin, machinist U. S. M. Co. rms. 43 Pond
Michael, teamster, h. 738 Hale, B. F.
Minnie F. Miss, waitress, 35 Elliott, rms. 68 Cabot
Norah Miss, housemaid, r. 18 Highland ave.
Patrick J. rem. to Boston

Watchmaker and Jeweler, Alden Webb, MASONIC BUILDING

We want your business **Plummer Drug Co.** We try to please you
—THREE STORES—

Patrick W. (Joanna) cook, 71 Rantoul, h. 70 do.
S. Francis, student (Villanova, Pa.), bds. u. 173 Rantoul
Stephen M. (Sadie) shoe laster, h. r. 13 Wellman
Thomas F. (Catherine) heel finisher, h. 11 Jasper
Timothy, deceased
William, teamster, 20 Oak, bds. r. 768 Hale, B. F.
O'Callaghan Nellie Miss, housemaid, 24 Lothrop
Wellf, cook, 72 Lothrop, bds. do.
O'Callahan John, carpenter, h. u. 752 Hale, B. F.
M. Miss, clerk U. S. M. Co. bds. 8 Green pl. Salem
O'Connell Andrew A. (Mary E.) machinist, h. 29 Wallis
Bridget Miss, shoe skiver, h. u. 38 School
O'Connor Daniel, machinist U. S. M. Co. rms. u. 15 Lyman
Daniel P. edgesetter, h. 14 Summit ave.
Dennis, foreman, Montserrat Golf Club, h. 50 Boyles
Dennis M. edgesetter, rms. 12 Congress
Elizabeth E. Miss, bds. 20 Cliff
James F. rms. 12 Congress
John W. (Margaret) edgesetter, h. 10 Cox ct.
Joseph (Mary) farm hand, 343 Dodge, h. 23 River
Michael J. edgesetter, h. 10 Front
Timothy T. (Lizzie) edgesetter, h. u. 10 Front
Winifred M. Miss, rem. to Salem
see Conner and Connor
O'Connors Hugh, laborer, bds. u. 25 River
see Connors
O'DEA GEORGE W. house painter, decorator and paper hanger, 8 Common Lane and 590 Hale, P. C. h. 35 Everett, B. F. See page 539
James F. painter, h. u. 190 Hart, B. F.
Odell Amos L. cutter, h. 23 Washington
Charles L. (Helen M.) collection clerk (National Shawmut Bank, Boston), h. 12 Atlantic ave.
Henry L. clerk (205 Lincoln, Boston), bds. 23 Washington
Nancy L. widow of Charles H. died Jan. 12, 1907
Nannie L. Miss, died Aug. 16, 1906
O'Donnell Alice Mrs. cook, Central house. bds. do.
Alice T. Miss, bds. 6 Linden ave.
Catherine, housekeeper, 21 School
Cornelius L. (Elizabeth) machinist U. S. M. Co. h. 146A Rantoul
Jeremiah, teamster, bds. u. 42 Water
John, gardener, bds. 125 Balch
John J. rem. to Worcester
Katherine M. Miss, bds. u. 21 School

Let me Estimate on your Carpenter Work. Satisfaction Guaranteed **Bidie H. Moulton,** 112 HALE STREET

It will be to your advantage to have me estimate on your Carpenter Work **Bidie H. Moulton,** 112 HALE STREET

Michael J. (Edith K.) teamster, h. 6 Linden ave.
Timothy J. foreman, 7 Water, rms. 6 Rantoul
O'DONNELL WILLIAM, market gardener, 125 Balch, h. do. See page 573
———, employe U. S. M. Co. rms. 19 Sturtevant
ODORLESS EXCAVATOR CO. (THE), Patrick Corbett, propr, vault and cesspool cleaning, 30 Mechanic. See page 550
O'Hara Andrew, rem. to Boston
Bridget Mrs. housekeeper, 32 Water, bds. do
Mary Miss, housemaid, 31 Washington
Mary A. Miss, housemaid, 13 Washington
Mary H. Miss, clerk, 240 Cabot, bds. 13 Midway, Salem
O'Hearn Ellen Miss, bds. off 143 West, B. F.
Patrick, gardener, h. off 143 West, B. F.
Thomas, barnman, Cherry Hill Farm, bds. do.
William, teamster, 20 Oak, h. u. r. 768 Hale, B. F.
O'Keefe Matthias J. (Salem), s. r. Marsh ave.
William F. rem. to Hillsboro, N. H.
O'Keeffe Mary Miss, bds. 13 Arthur
Michael, grocer, 116 Cabot, h. at Boston
Okillulu Club (Salem), s. r. Putnam's field, off Bates Park
O'Laughlin Margaret, rem. to Winchester
Old Ladies' Home, Miss Emma J. Frazer, matron, 12 Lovett
Oliver Alice A. Mrs. h. 14 Home
Charles W. retired, bds. 14 Home
Frank, painter, bds. u. 25 W. Dane
James C. machinist U. S. M. Co. bds. 14 Home
Joseph, shoe worker, bds. 52 Rantoul
Rose Miss, shoeworker, rms. 20 Fayette
Olsen O. Hilmer (Karoline) employe U. S. M. Co. h. 18 Chase
John, clerk, Hotel Beverly, bds. do.
Carl, rem. to Boston
Carl, machinist, rem. to S. Boston
John, carpenter, bds. Cabot House
Olson John, employe U. S. M. Co. rms. 92 McKay
Lars (Gerda) machinist, h. 38 School
Martin (Charlotte O.) salesman, 82 River, h. 25 Mason
O'Neal Joseph (Carrie M.) employe U. S. M. Co. h. 167B Rantoul
see O'Neil
O'Neil Ada Miss, rem. to Lawrence
Cornelius, groom, Guy Norman's, Prince, (summer)
James, rem. to Boston
James J. (Georgianna) gardener, h. r. 555 Cabot
James J. gardener, bds. r. 563 Cabot

FINEST ICE CREAM **Plummer Drug Co.** —THREE STORES— Best Service in Beverly

Everything in the Drug Line **Plummer Drug Co.** —THREE STORES— WE FILL Prescriptions

John, machinist U. S. M. Co. rms. 26 Lyman
Joseph, machinist U. S. M. Co. rms. 167B Rantoul
Kate Miss, waitress, 35 Elliott
Laura Miss, rem. to Mulgrave, N. S.
Mary Mrs. rem. to Worcester
Matthew (Elizabeth) molder U. S. M. Co. h. 39 Glidden
Michael, stonemason, bds. 6 Pickett ct. B. F.
Thomas, laborer, bds. 6 Haskell, P. C.
see O'Neal
Onyons R. W. employe U. S. M. Co. rms. 202½ Rantoul
Orcutt L. W. clerk U. S. M. Co. bds. Hotel Beverly
Mary E. Mrs. bds. 11 Beckford
Order of United American Mechanics, 222 Cabot
Ordway Charles W. rem. to Salem
Clara P. Mrs. shoe stitcher, h. 5 Porter
George A. driver, 36 Cabot, bds. 6 Fayette
Leverett S. teamster, h. 35 Everett, B. F.
Margaret A. widow of Charles H. h. 6 Fayette
Perley H. boxmaker, bds. 6 Fayette
Robert, clerk 28 Cabot, bds. 6 Fayette
ORIENTAL LUNCH (Cassola & Co.) restaurant, 71 Rantoul. See page 581
Orne Edward J. clerk U. S. M. Co. h. at Peabody
Orr Amy P. Miss, compositor, 58 Railroad ave. bds. u. 15 Bow
Bertha L. Miss, bookkeeper, 58 Railroad ave. bds. u. 15 Bow
Francis J. rem. to So. Framingham
Isabel T. widow of Samuel, h. u. 15 Bow
Osborn Arrietta Miss, bds. North pl. B. F.
John, clerk, 278 Cabot, h. at Salem
Judith H. widow of Ariel, h. North pl. B. F.
Osborne Augusta J. widow of Asa J. h. 456 Essex
Benjamin F. caretaker (West Manchester), h. 19 High, B. F.
Caroline Miss, bds. 38 Standley
Edwin A. gateman, Paradise Crossing, bds. 456 Essex
OSBORNE GEORGE, sole agent, Brown Herb Tablets, 38 Standley, h. do. See page 576
Mary A. Mrs. lodging house, 10 Judson, h. do.
Nancy W. Miss, shoe stitcher, h. 9 Riverside
Ralph W. civil engineer, B. & M. R. R. h. 458 Essex
Osgood Henry L. foreman U. S. M. Co. h. at Salem
O'Shea Bridget, cook, 113 Elliott, bds. do.
James E. employe U. S. M. Co. bds. 413 Cabot
O'Sullivan James J. (Elizabeth), (Essex Portrait Co.), 130 Cabot, h. u. 19 School

Carpenter Work of all kinds **Bidie H. Moulton,** 112 HALE STREET

There's a difference in Drug Stores **Plummer Drug Co.** —THREE STORES— The Finest Stores in New England

John, rem. to Middleton
Otis M. Robert (Sarah) molder U. S. M. Co. h. 202 Rantoul
O'Toole Anna M. Miss, clerk, 240 Cabot, bds. 21 Knowlton
Catherine, maid, 24 Abbott
Eliza Miss, h. 21 Knowlton
Leon, rem. to Boston
Mary Miss, cook, James Caswell's, off 122 Hart, B. F. bds. do.
Thomas H. clerk, 20 Oak, B. F. bds. 658 Hale, P. C.
O'Tottle Catherine M. Miss, maid 24 Abbott
Otto E. A. machinist U. S. M. Co. rms. 202½ Rantoul
Overseers of the Poor, 3 Broadway, rm. 17
Oviatt Caroline L. Miss, nurse, bds. 12 Winter
Martha S. Miss, bds. 12 Winter
Sarah L. Mrs. h. 12 Winter
Owen Elizabeth A. widow of Philip, bds. 245 Elliott
James H. (Carrie B.) sailmaker, h. 245 Elliott
John C. machinist U. S. M. Co. rms. 105 Rantoul
Mary Miss, maid, 63 Lovett
Merle E. Miss, student, bds. 245 Elliott
Norman L. shoe worker, bds. 80 Essex
Owens Henry, rem. to Prov. R. I.

Packard Abbie L. widow of Luther W. bds. 20 Highland ave.
Charles E. (Emma) machinist U. S. M. Co. h. 3 Dane
Charles J. plumber, bds. 119 Water
Packer Mary E. widow of Charles F. h. 20 West Dane
Packett Walter, employe U. S. M. Co. rms. 8 Chestnut
Page Alpha H. rem. to Danvers
Arthur, machinist U. S. M. Co. rms. u. 1 Arthur st. ct.
Charles A. (Annie E.) shoe trimmer, h. 10 Jasper
Charles A. jr. (Ellen) shoe laster, h. 28 Cliff
Charles W. rem. to Danvers
Daniel, rem. to Maine
George, rem. to Salem
J. Albert, laster, bds. 28 Cliff
James W. electrician, bds. 10 Jasper
Philemon (Emma) carpenter, h. 16 School
Walter W. machinist, bds. 28 Cliff
Paine Charles A. forester, bds. 11 Odell ave.
Helen Miss (Boston), s. r. Paine ave. (see map)
James L. (48 Canal st. Boston), s. r. "Brookside," 95 Hale (see map)
Marianne Miss, (Boston), s. r. Paine ave. (see map)
Robert T. jr. (Boston), s. r. Paine ave. (see map)
Sarah C. Miss (Boston), s. r. Paine ave. (see map)

Carpenter Repairing in all its Branches. Satisfaction Guaranteed and all Work Done with Dispatch. BIDIE H. MOULTON, 112 HALE STREET

Harper's Garage Co., 75 Rantoul St. Tel. 60
Automobiles to Rent

William A. rem. to Boston
see Payne
Pallotto Carlo, laborer, bds. 61 Federal
Palm Enoch W. rem. to Salem
Palma Raffaele, teamster, h. u. 146 Park
Palmer Arthur W. cableman, bds. 101 Corning
Camille Miss, clerk (Salem), bds. 106 Corning
Charles A. cableman, h. 101 Corning [Budleigh ave.
Dean B. (Maud E.) engineer, tug Henry Preston, h. 2
Edith Miss, student, (Cambridge) bds. u. 106 Corning
Francis L. (Myrtle M.) last maker, h. u. 22 W. Dane
J. David, died Apr. 10, 1906
M. Shirley (Jennie L.) machinist U. S. M. Co. h. u. 9 Beckford
Maria A. widow of Zephaniah, bds. 31 W. Dane
Thomas F. (Jennie) steward, h. 40 Stone
William H. (L. Ellen) salesman, h. 135 Balch
William L. rem. to N. Y.
see DiPalma
Palmgren Gerhard W. pastor Swedish Congregational church, rms. 34 Broadway
Pantz Harry, hostler (Salem), bds. 80 Cabot
Paolucci Giovanni, rem. to Italy
Paradise Charles A. machinist, bds. 252½ Cabot
Edward J. machinist U. S. M. Co. bds. 252½ Cabot
Joseph (Jennie) boxmaker, h. 252½ Cabot
Joseph L. machinist, bds. 252½ Cabot
Oscar, beltman U. S. M. Co. rms. 20 Swan
Parent Alice Mrs. housekeeper, 27 Wellman
PARENT BELLONI E. stone mason and contractor, 22 Washington, h. do. See page 587
Parento Joseph, employe, Wenham, bds. u. 9 So. Hardy
Sante, employe, Wenham, bds. u. 9 So. Hardy
Parfenchook George, machinist U. S. M. Co. rms. 30 Dane
Gregory, machinist, bds. 9 Union
Park Hotel, Osgood G. Waltz, prop, 80 and 82 Rantoul
Parker Albert, teamster, Cherry Hill Farm, bds. do.
Alice J. Miss, clerk, 157 Cabot, bds. at Wenham
B. Claude, rem. to U. S. navy
PARKER CHARLES A. prop. Beverly Farms Bakery, 717 Hale, B. F. h. do. See page 537
Clarence L. employe U. S. M. Co. rms. 19 Elliott
Francis L. (L. E. Parker & Son), 115 Park, h. at Roslindale
Frank H. employe U. S. M. Co. rms. u. 21 Dane
Frederick G. (Martha S.) clerk U. S. M. Co. h. 5 Clifford ave.

WILLIAM L. WOOD Real Estate and Insurance Broker. Mortgages negotiated.
71 RANTOUL ST. Telephone Connection

Beverly Loan Co. Money Loaned on Horses, Carriages, Furniture, Pianos, Organs, Etc. Telephone
71 RANTOUL STREET

PARKER GEORGE F. (Gertrude C.) attorney-at-law, 244 Cabot, rms. 25 and 26, h. 25 McKinley ave.
Hattie B. Miss, bookkeeper, 214 Cabot, bds. u. 21 Mulberry
Henry S. (Elizabeth M.) bookkeeper, 4 Washington, h. u. 21 Mulberry

PARKER L. E. & SON (Louis E. and Francis L. Parker), blacksmiths and horseshoers, 115 Park. See page 568
Louis E. (L. E. Parker & Son), 115 Park, rms. 167B Rantoul
Perley P. machinist U. S. M. Co. bds. 6 Galloupe ave.
Philip H. (Phoebe E.) machinist, h. 6 Galloupe ave.
Richard L. rem. to Boston
Sarah S. widow of William H. seamstress, h. 337 Cabot
William, machinist U. S. M. Co. bds. 18 Chestnut
William H. clerk, 165 Cabot, bds. u. 21 Mulberry

Parkhurst Edwin B. order clerk U. S. M. Co. bds. u. 32 Ocean

Parkinson Evelyn E. Miss, shoeworker, bds. u. 2 Davis
William H. (Mary E.) machinist, h. u. 2 Davis

Parkman Mary J. widow of Edward, bds. 11 Mason

Parks Elizabeth H. widow of Nathaniel, bds. 9 Willow
Francis M. rem. to Boston
Frank, coachman, Mrs. S. W. Longworth's, bds. do.
W. John, (Catherine T.) teamster, h. 7 Willow

Parlee Charles W. rem. to Salem

Parmenter Howard L. rem. to Maine
J. Willis, rem. to Maine
Sarah F. Miss, bds. 30 Lovett

Parshley Bertha P. Miss, stitcher, bds. 4 Galloupe ave.
Percy, employe U. S. M. Co. rms. 19 Elliott

Parsons Allen (Lizzie) employe U. S. M. Co. h. u. 26 Stone
Charles M. (Lola) moulder U. S. M. Co. h. u. 24½ Rantoul
Florence D. Miss, bookkeeper (Peabody), bds. 74 Dodge
George A. farm hand, h. 74 Dodge
Helen G. Miss, rem. to Salem
Herman E. teamster, 3½ Hale, bds 70 Rantoul
John S. (Harriet A.) h. 70 Rantoul
Leonard R. bds. 70 Rantoul
Mabel H. Miss, stenographer (Boston), bds. 74 Dodge
Mary E. Miss, seamstress, bds. 2 Monument sq.
Mary E. widow of William H. rem. to Salem
William F. (Emma) watchmaker (Lynn), h. 23 Peirce ave.

Harper's Garage Co., 75 RANTOUL ST. Tel. 60
Automobiles, Gasoline, Oils, Batteries & Tires

Real Estate, Mortgages, Insurance, The Leading Companies WALTER S. FLINT 127 CABOT STREET

William H. rem. to Salem
Pasani Auguste, laborer, bds. 4 River
Sabatino, laborer, bds. 4 River
Passante Samuel (Minnie) driller U. S. M. Co. h. u. 176 Rantoul
Patch A. Frank (Mabel) buyer (C. F. Hovey & Co. Boston), h. 81 Lovett
Ada L. Miss, bds. u. 9 Ober
Augustus L. clerk (Boston), bds. 28 Hale
Benjamin A. (Anna T.) clerk, 155 Cabot, h. 14 Chestnut
Benjamin E. carpenter, bds. 26 Ober
Charles E. leather worker, Peabody, bds. 29 Wallis
Charles F. (Ruth K.) shoe cutter, h. 14 Chestnut
Charles H. market gardener, 2 Hull, h. do.
Charles L. market gardener, 500 Essex, h. do.
Charles S. (Jennie W.) clerk, 278 Cabot, h. u. 39 Bow
Eleanor F. Miss, student, High school, bds. 28 Hale
Fred W. shoelaster, h. 157 Hale
George A. gardener, h. 33 Cross
Helen G. Miss, student, High School, bds. 81 Lovett
Hervey E. (J. A. Masters & Co.), 47 Park, h. 11 Woodbury
Isaac F. shoelaster, h. u. 9 Ober
John W. (Margaret) dentist (Salem), h. 39 Thorndike
Judith, widow of Robert, h. 26 Ober
Laura S. widow of Benjamin W. housekeeper, bds. u. 19 Railroad ave.
Mabel A. Miss, stenographer (Salem), bds. u. 56 Cabot
Ralph G. (Margaret) machinist, h. 29 Wallis
Richard W. chauffeur (Boston), bds. u. 9 Ober
Roland C. bookkeeper (Danvers), bds. 572 Essex
Susan L. widow of Nathan W. bds. 8 Odell ave.
William D. engineer, bds. 10 Mason
William H. laborer, bds. 122 Standley
Patchett Herbert, employe U. S. M. Co. rms. 18 Fayette
Patrick Orrin, carpenter, bds. South
Patriny Guiseppe, laborer, bds. u. 140 Park
Pattee Martha J. widow of George P. h. u. 4 Elliott
Patten Abbie Miss, student Normal School, bds. 3 Phillips ct.
Clara E. Miss (S. H. Dow & Co.), r. 40 Rantoul, bds. 46 Cabot
Edna C. Miss, housekeeper, 24 Abbott
Everett, h. 16 Swan
John W. (Katherine E.) janitor, Bartlett club, h. 3 Phillips ct.
Richard C. (Martha C.) shoe cutter, h. 11 Judson

MONEY to LOAN on Furniture, Etc., or any Good Security. Benton Loan Co. 141 Cabot St., Room 8

BENTON LOAN CO. Money Loaned on Horses, Carriages, Pianos, Jewelry, Etc. 141 Cabot St., Room 8

Wilfred M. (Nina G.) shoe cutter, h. u. 19 Judson
Patterson Alexander S. (Elizabeth) groceries and provisions, 208 Rantoul, h. 206 do.
Alice M. Miss, physician, 110 Cabot, h. at Peabody
Emma J. Miss, bds. 206 Rantoul
Harry I. clerk, 208 Rantoul, bds. 206 do.
Lewis F. supt. U. S. M. Co. foundry, h. 82 McKay
Mary Mrs. laundress, 113 Elliott, bds. do.
Milton A. (Edna) farmer, h. u. 133 Dodge
Minnie F. Miss, bookkeeper, 208 Rantoul, bds. 206 do.
William A. employe U. S. M. Co. rms. 19 Elliott
Paul Arthur N. bds. 435A Cabot
Raymond, employe U. S. M. Co. bds. 435A Cabot
Rebecca, widow of Henry J. h. 435A Cabot
Paulie Kate Mrs. housekeeper (summer) Clarence Moore's, Paine ave. bds. do.
Payne Charles W. (Harriet W.) machinist U. S. M. Co. h. u. 14 Bisson
Thomas P. (Sarah) machinist, h. u. 18 School
see Paine
Payson Annie E. Miss, shoe worker, rms. 23 Central
Walter, shoe buffer, h. 27 Wellman
Peabody Anna C. widow of Orrin E. bds. u. 1 Hale
Club, Francis Buckley, treas. (Peabody), s. r. 12 Marsh ave.
Emily J. Miss, shoe stitcher, h. u. 9 Hardy
Frances H. Mrs. (Boston), s. r. 53 Ober
Henry W. (Salem), s. r. off Corning n. Lothrop (see map)
Jennie P. Miss, teacher Hardie school, rms. 39 Thorndike
Josiah K. W. h. 30 Peirce ave.
Margaret A. Mrs. h. u. 43 Cabot
Peach Thomas J. (Ellen) mail messenger, h. 9 Harrison ave.
Pearson Chester L. clerk, bds. 27 Broadway
Ethel E. Miss, asst. bookkeeper, 278 Cabot, bds. at Danvers
Henry S. clerk (Boston), bds. 27 Broadway
Rosamond H. widow of Ira B. bds. 27 Broadway
see Peirson
Peart Carrie M. Miss, bds. 15 Fayette
Edwin L. (Grace M.) drug clerk, 207 Cabot, h. u. 14 Federal
Emma F. widow of James N. shoe stitcher, bds. 454 Cabot
Lydia A. Miss, bds. 15 Fayette
see Pert

FIRE INSURANCE. WALTER S. FLINT, 127 CABOT STREET,

Bicycle Repairing done with Neatness and Dispatch
KILHAM THE BICYCLE MAN, Cor. RAILROAD AVE. & RANTOUL ST. Telephone

Pease Charles, inventor U. S. M. Co. bds. 13 Bridge Danvers
Peaslee Lincoln B. (Sarah A.) carriage painter, (212 Bridge st. Salem), h. 35 Wallis
Pedersen Aksel M. student, High school, bds. 45 Wallis
PEDERSEN ANDREAS, (Margrethe) tailor, 184 Cabot, h. 45 Wallis. See page 572
Sigrid E. Miss, asst. bookkeeper, 278 Cabot, bds. 45 Wallis
Pedrick Edmund F. (Lillian W.) clerk, 228 Cabot, h. 13 Harrison ave.
Fannie B. Miss, student, High school, bds. 23 Cross
George M. (Clara A.) machinist U. S. M. Co. h. u. 32 Dane
Lucy A. Miss, h. u. 50 Cabot
Mabel H. stenographer (79 Milk, Boston), bds. 23 Cross
Martha W. Miss, clerk (High school), room 13 Odd Fellows' bld. h. u. 50 Cabot
Mary A. widow of Varnum S. h. 10 Jackson
Ralph S. (Ethel A.) machinist U. S. M. Co. h. 21 Charnock
Richard A. clerk, 123 Hale, h. 23 Cross
Richard V. clerk, 154 Cabot, bds. 10 Jackson
Walter S. clerk, 214 Cabot, bds. 10 Jackson
Pedrino Francisco, laborer, bds. u. 136 Park
Guiseppe, laborer, bds. 146 Park
Tony, laborer, bds. u. 136 Park
Pedrozi Alfredo, laborer, bds. 71 Park
Peele Willard S. (Boston), s. r. off 213 Hale (see map)
Peirce Benjamin O. (Harvard College), s. r. 305 Cabot
see Pierce
Peirson Charles L. (191 Com'w'th ave. Boston), s. r. off 16 Thissell, P. C.
see Pearson, Person and Pierson
Pelkington Edward B. (Harriett) machinist U. S. M. Co. h. 505 Cabot
Pelletier Alphonso (Mary A.) gardener, h. u. 483 Cabot
Pelonzi Guiseppe (Julia), laborer, h. u. 136 Park
Pendergast Michael M. rem. to Danvers
Pendleton Harry, plumber, bds. 158 Park
Pennell John N. machinist U. S. M. Co. bds. 28 Bisson
Penney A. Lincoln (Grace) laundryman, 1 Rantoul, h. 7 Harris
Annie Miss, employe 71 Rantoul, rms. 23 Chase
Peoples Market (Cocheco Beef Co. props.), Arthur H. Hunt, mngr. groceries and provisions, 199 Cabot

BAKER, the Druggist, Carries the finest line of Confectionery in the City

Charles A. Baker, Leading Druggist, 151 Cabot Street.

Robert, rem. to Hamilton
Pepe Guiseppe, laborer, bds. u. 61 Park
Pepineau William, machinist U. S. M. Co. rms. 157 Rantoul
Pepper Chester W. student, bds. 34 Bartlett
Horace M. (Georgianna H.) machinist U. S. M. Co. h. 16 Charles
Lillie M. widow of George W. masseuse, 2 Butman, h. do.
William T. (Lydia F.) barber, 153 Cabot, h. 34 Bartlett
Percell David, employe U. S. M. Co. rms. 22 Railroad ave.
Perkins Alice M. Miss, clerk, 38 Lovett, rms. u. 23 Federal
Benjamin F. machinist U. S. M. Co. rms. 439A Cabot
Charles, night gate tender, B. & M. R. R. rms. u. 22 Essex
Charles F. (Marion M.) foreman U. S. M. Co. h. 35 Balch
Charles H. rem. to Maine
Elizabeth, widow of Benjamin F. bds. 24 Washington
Elizabeth, widow of Stinson, housekeeper, u. 20 Bow
Elizabeth T. Mrs. nurse, h. 41 Lovett
Elizabeth W. Miss, (Marlboro st. Boston), s. r. off 89 West, B. F. (see map)
Florence Miss, stenographer, bds. 23 Thorndike
Fred C. (Lucy E.) foreman U. S. M. Co. h. 41 Lovett
Fred F. contractor (Boston), h. u. 23 Thorndike
Fulton T. clerk (Boston), bds. 23 Thorndike
George M. (Lois M.) teamster, 70 Park, h. 46 Bridge
George T. (Hattie E.) painter, h. u. 24 W. Dane
Harry (Myrtie A.) shoe worker, h. u. 75 Enon
Harry L. student, High school, bds. 6 Budleigh ave.
Joseph E. (Mabel H.) plumber, h. 13 Myrtle
Lawrence (Catherine) h. 6 Budleigh ave.
Lucy E. Mrs. clerk U. S. M. Co. h. 41 Lovett
Mary E. Mrs. bds. 605 Cabot
Mayo, foreman, 55 Rantoul, h. at Salem
Millicent G. Miss, teacher (Rowley), bds. 6 Budleigh ave.
Otis L. potato chip mnfr. 4 Woodbury, h. do.
Robert I. (Jennie) clerk (Peabody), h. 24 Mulberry
Sarah J. widow of George W. h. u. 18 Railroad ave.
Susan S. Miss (Brookline), s. r. off 89 West, B. F.
Sydney F. (Criterion Shoe Co.) 55 Rantoul, rms. 12 Highland ave.
William, foreman U. S. M. Co. rms. 22 Glidden
William E. farm hand, bds. 75 Trask
Perley Arthur E. teamster, bds. 4 Linden ave.
Frank W. (Lorinda) laborer, h. 4 Linden ave .

Kilham the Bicycle Man IS THE PLACE TO TRADE
Telephone. Cor. RAILROAD AVE. & RANTOUL ST.

Watchmaker and Jeweler ALDEN WEBB MASONIC BUILDING

Frank W. jr. rem. to Lynn
Perrigo Elizabeth E. Miss, student High school, bds. 4 Pearl
Ethel Miss, clerk, 226 Cabot, bds. 4 Pearl
Susie E. widow of Frederick W. h. 4 Pearl
Perry Albert H. rem. to Quincy
Charles, machinist, U. S. M. Co. rms. 39 Glidden
Clinton L. (Elizabeth) shoe cutter, h. 25 Lovett
Edmund, laborer, bds. u. 25 River
Ellen, widow of William, h. 77 Colon
Florence E. Miss, rem. to N. B.
Frederick H. (Edith A.) inventor U. S. M. Co. h. 65 Lovett
George W. carpenter, bds. u. 108 Rantoul
Grace Miss, bds. u. 32 Roundy
Grace S. Miss, student (Radford), bds. 22 Broadway
John K. (Harriet W.) laborer, h. u. 107 Cabot
Lawrence A. (Ethel) provisions, 331 Cabot, h. u. do.
Linda S. Miss, rem. to Salem
Lucius H. (Hannah I.) shoe cutter, h. 24 Central
Mabel B. Miss, bookkeeper city clerk's office, also special commissioner, bds. 24 Central
Martha W. Miss, bds. 17 Briscoe
Mary A. Miss, bds. 17 Briscoe
Susan E. widow of Charles H. h. 23 Mulberry
Walter A. (Florence), (J. W. Carter Shoe Co.), 59 Rantoul, h. 22 Broadway
William H. (Rebecca F.) h. 17 Briscoe
Winifred R. Miss, bds. 65 Lovett
Winthrop E. (Sarah A.) shoecutter, h. 31 Vestry
Person Albion, molder U. S. M. Co. rms. 162 Park
Frank (Emma A.) machinist U. S. M. Co. h. 20 Sturtevant
see Pearson, Peirson and Pierson
Pert Edna Miss, bds. 105 Rantoul
PERT ROSE, widow of Edwin, lodging house 105 Rantoul, also agent for the Model skirt, 105 Rantoul, h. do. See page 558
see Peart
PESCE JOSEPH, shoe repairer, 1½ Hale and 281 Cabot, h. u. 24 Essex. See page 568
Louis, laborer, h. 61 Federal
Peter George, peddler, rms. 265 Cabot
Peters William H. (A. L.) carpenter and builder, 5 Gardner, h. do.
Petersen Victor (Freda) machinist U. S. M. Co. h. u. 35 Chase

MILEAGE BOOKS BOUGHT AND TO LET
JOSEPH F. KILHAM, Cor. Railroad Ave. & Rantoul Street. Telephone

Round Trip Tickets to Boston, 60c at Cor. Railroad Ave. & Rantoul St. KILHAM THE BICYCLE MAN TELEPHONE

Peterson Carl J. machinist U. S. M. Co. bds. 4 Rowell ave.
Edgar B. machinist U. S. M. Co. bds. 11 Woodland ave.
Eugenia Miss, housemaid, 61 Lovett
Hertha, widow of Hans P. rem. to Portland
Hugo P. (Mary E.) machinist U. S. M. Co. h. 40 Chase
John A. blacksmith U. S. M. Co. bds. 4 Rowell ave.
Lawrence B. (Edith) inspector U. S. M. Co. h. 11 Woodland ave.
Peter A. janitor, 244 Cabot, h. u. 5 Hale
Sigrie L. Miss, nurse. 14 Central
Wendall L. clerk U. S. M. Co. rms. 8 Pond
see Pedersen
Petgolde Rene L. machinist U. S. M. Co. rms. 14 Myrtle
Petrie Charles A. choreman Geo. S. Mandell's, h. 153 Hale
James (Martha) machinist U. S. M. Co. h. 11 Garden
Warren W. (Anna L.) teacher, High school, h. u. 54 Lothrop
Pettengill Ernest, machinist U. S. M. Co. rms. 28 Glidden
Pettipas Catherine Miss, bds. 58½ Pleasant
William B. employe U. S. M. Co. bds. 58½ Pleasant
William M. electrician, h. 58½ Pleasant
Pevear E. clerk U. S. M. Co. h. 21 Henry, Lynn
Pezzello Pietro (Carmen) laborer, h. 61 Park
Phelan Alice Miss, housemaid, 65 Conant
Thomas H. (Mary A.) machinist U. S. M. Co. h. 460 Cabot
Phelps Henry E. (Addie L.) section hand, h. 4 Lawrence ct.
PHILBRICK FRED (Judith) fish dealer, 70 Colon, h. do. See page 584
PHILBRICK JOHN W. florist, cut flowers, funeral designs, etc. 1A Hale, h. 56 Bridge.Salem. See page 13
Philinte Ernest A. (Fannie) sailmaker, h. u. 37 Stone
PHILINTE LEON G. (Elizabeth) sail, awning and tent maker; 45 Water, h. 4 Rantoul. See page 44
Phillips Albert, machinist U. S. M. Co. rms. 42 Pond
Albert, whitewasher, h. u. 42 Water
Anna Miss (Boston), s. r. Phillips ave.
Anna T. widow of John C. (Boston), s. r. Phillips ave. (see map)
Arthur, valet, off 12 Hart, B. F. bds. do.
Charles H. physician 244 Cabot, rooms 21 and 22, h. do.
Edwin F. carpet weaver, bds. 27 Chase
Fred H. McKay stitcher, bds. 640 Essex
George W. (Boston), s. r. Phillips ave.
John C. (Boston), s. r. Phillips ave.
John W. (Laura E.) master mariner, h. 285 Cabot

WEBB The Jeweler IS THE PLACE FOR Watch Repairing. 145 CABOT ST.

Repairing of all kinds **WEBB, the Jeweler,** All Work Warranted 145 Cabot Street

PHILLIPS JOHN W. (Ida M.) mining investments, 3 Broadway, rms. 9 and 10, h. 640 Essex. See page 561
Mabel E. Miss, compositor 116 Rantoul, bds. 285 Cabot
Martha Miss (Boston), s. r. Phillips ave.
Nathaniel H. shoecutter, bds. 8 Hancock
William (Boston), s. r. Phillips ave.
William F. (Cardelia) engineer, 135 Park, h. u. 27 Chase
Philpot Samuel G. shoe trimmer, h. 18 Home
William G. fireman B. & M. R. R. bds. 18 Home
Philpott Arthur J. caretaker Guy Norman's, h. 171 Hale
Phippen George N. (Lottie) mason, h. 12 Somerset ave.
Mary L. Miss, tel. operator, bds. 12 Hale
Thomas M. chauffeur and clerk, B. G. & E. Co. h. 12 Hale
Phipps Henry C. (Lydia A.) stone mason, h. 55 Essex
Lillie Miss, music teacher, 55 Essex, bds. do.
Piacitelli Gaetano (Stella) tailor (Salem), h. u. 16 Cox ct.
Pickering Fred E. (Mamie A.) moulder U. S. M. Co. h. 18 Sturtevant
PICKERING GEORGE W. coal office, 174 Cabot,(and 124 Washington and 87 Union, Salem), h. at Salem. See page 579
George W. jr. (Florence) clerk (87 Union, Salem), h. 26 Abbott
Pickett Agnes G. Mrs. widow of George A. h. 559 Cabot
Carrie F. Miss, dresmaker, 559 Cabot, bds. do.
Charles (Rebecca A.) h. 365 Cabot
Charles G. (Susie F.), (Pickett & Goodwin), 12½ Bow, h. 102 Lovett
Charles W. (Nancy F.) grocer, 371 Cabot, h. 369 do.
PICKETT COAL CO. (THE), (Horace W. Woodberry), dealers in coal, wood, lime, etc. 15 Water and 166 Cabot. See page 573
E. Wallace (Ethel) asst. baker, 278 Cabot, bds. 369 do.
Edward, machinist, bds. 31 Lovett
Elizabeth T. Miss, bds. 31 Lovett
Francis W. electrician, h. u. 32 Prospect
George A. died March 25, 1906
George A. jr. shoe worker, bds. 559 Cabot
George E. (Lucy) clerk, 15 Water, h. u. 12 Union
George H. (Lucy E.) retired, h. 9 W. Dane
Grace A. Miss, stenographer, 82 River, bds. 559 Cabot
John (Sarah E.) h. 64 Dane
John F. milkman, bds. 31 Lovett
John W. h. 31 Lovett

All the Leading **BICYCLES** Are for Sale at KILHAM'S, the Bicycle Man Parts, etc. Cor. Railroad Ave. & Rantoul St. Telephone

PHONOGRAPHS and RECORDS WE CARRY THE LEADING MAKES. Telephone KILHAM THE PHONOGRAPH MAN Cor. RAILROAD AVE. and RANTOUL STREET

Joseph (Annie M.) polisher U. S. M. Co. h. 103 Elliott
Julia E. Miss, tel. operator, 157 Cabot, bds. 369 do.
Lucy E. Miss, subscription agent, bds. 26 Broadway
M. Susie Miss, bds. 31 Lovett
Roland M. milk driver, bds. 103 Elliott
William, machinist, bds. 31 Lovett
William L. (Lydia A.) lunch, 140A Rantoul, also reserve officer, h. u. 49 Railroad ave.

PICKETT & GOODWIN (Charles G. Pickett and Arthur C. Goodwin), plumbing, gas fitting, steam and hot water heating, 12½ Bow. See back cover

Pickman Dudley L. house off 213 Hale and Boston (see map)

Pier John, chauffeur T. M. McKee's, bds. u. 752 Hale, B. F.

Pierce Adoniram, h. 7 Preston pl. B. F.
Anna F. widow of John, h. 210 Hart, B. F.
Arthur, machinist U. S. M. Co. bds. 6 Elliott
Calvin P. (Georgie B.) asst. postmaster, Beverly P. O. h. 26 Cressy
Caroline A. widow of George, h. 10 High, B. F.
Charles A. machinist U. S. M. Co. rms. 8 Judson
Charles E. mason (Woburn) bds. 10 High, B. F.
Clay Arthur (St. Louis, Mo.) s. r. off 353 Hale, (see map)
Edward W. gardener, h. 574 Hale, P. C.
Ella L. widow of Charles H. bds. u. 7 Dearborn ave.
Ezra S. (M. Theresa) laster, h. 1 Ellsworth ave.
Forrester H. (Pierce & Pierce) 24 West, B. F. h. 22 do.
Fred, employe, 39 Park, rms. 237 Cabot
Fred E. laborer, bds. 185 Hart, B. F.
George W. (Caroline G.) moulder U. S. M. Co. h. 15 Sturtevant
Harriet M. Miss, bds. 7 Preston pl. B. F.
Henry C. (St. Louis, Mo.), s. r. Paine ave. (see map)
Horace L. chauffeur (33 Summer st. Boston), bds. 550 Hale, P. C.
Howard C. sign painter, bds. 1 Ellsworth ave.
Isaac A. (Mary) enameller, h. 78 Rantoul
Jesse, nurseryman, 185 Hart, B. F. h. do.
Jessie M. Miss, hatmaker, bds. 50 Essex
John L. laborer, h. 248 Hart, B. F.
Lida D. Miss, student, bds. 185 Hart, B. F.
Thomas L. gardener, h. 558 Hale, P. C.
Walter W. (Lois) forester, h. u. 7 Dearborn ave.
Wilbur J. plumber, h. 20 West, B. F.
William B. (Josephine S.) designer U. S. M. Co. h. 7 Clifford ave.

ALDEN WEBB Watchmaker, Jeweler and Optician Masonic Bld'g

Watches, Jewelry and Optical Goods **ALDEN WEBB** 145 CABOT ST.

William L. machinist, 75 Park, bds. at Lynn
PIERCE & PIERCE (Forrester H. Pierce), plumbers, 24 West, B. F. See page 543
see Peirce
Pierino Carlo (Marie) laborer, h. u. 38 Water
Pierpont Annie Mrs. (Boston), s. r. bds. Miss Haven's B. F.
Pierre Rocco (Mary) laborer, h. u. 61 Park
Pierson Alma Miss, housemaid 10½ Enon
John, employe U. S. M. Co. rms. 381 Cabot
see Pearson and Person
Pigoni Rosa Mrs. rem. to Lawrence
Pike Henry, laborer, bds. 43½ Federal
William S. (Sarah E.) driver, Hook and Ladder No. 2, h. 697 Hale, B. F.
William S. jr. painter, bds. 697 Hale, B. F.
Pinciaro Filippo (Mary), foreman laborer, h. u. 18 Creek
Rocco (Maria) foreman, h. u. 16 Creek
Uberto, laborer, bds. u. 18 Creek
Pink Joseph & Co. (Boston), harness 10 Oak, B. F. (summer)
Piper Ernest D. rem. to Salem
Pipolo M. Christine Miss, clerk, 180 Rantoul, bds. 180½ do.
PIPOLO MANUELLIA, widow of Louis, groceries and provisions, 180 Rantoul, also fruit etc. 45A Elliott, h. 180½ Rantoul. See page 566
Pirini Guilio, carpenter, bds. u. 71 Park
Pitman Alfred E. J. painter, h. u. 32 Butman
Annie R. Miss, bds. 40 Pleasant
Walter E. (Martha) shoeworker,, h. u. 13 Edwards
Pitts Arthur E. (Mary A.) shoe cutter, h. u. 11 Fayette
Isabel J. widow of James E. bds. 9 Endicott
Pizezo Donato (Angie), laborer, h. 154 Park
Pizzo Carmeno, rem. to Italy
Place Amos F. rem. to Alton Bay, N. H.
Millie A. Miss, h. u. 210 Rantoul
Rector, machinist U. S. M. Co. rms. 23 Hale
Rector J. rem. to Woonsocket, R. I.
Plaisted Frank W. (Emily E.) shoemaker, h. 39½ Central
Plant Jean, employe, 180A Rantoul, bds. do.
Pluff Eva Miss, boxmaker, bds. 55 Chase
Joseph (Delia) shoeworker, h. 55 Chase
Lizzie Miss, bds. 55 Chase
PLUMMER EUGENE O. variety store, magazines, etc. 213 Rantoul, rms. 5 Clifford ave. See page 558
Frank G. (Matilda W.) h. u. 3 Wallis
George W. gardener, h. 83 Standley
George W. jr. farmer, bds. 83 Standley

Headquarters in Beverly for Boston Round Trip Tickets, 60c **Joseph F. Kilham,** Cor. RAILROAD AVE. and RANTOUL ST.

YALE MOTOR CYCLE KILHAM THE BICYCLE MAN
Cor. Railroad Ave. & Rantoul St. Telephone

James S. (Jennie M.) painter, 11 Livingstone ave. h. do.
PLUMMER W. F. DRUG CO. (William F. Plummer, pres. William H. Wood, treas.), prescription druggists, 248 Cabot, 85A and 212 Rantoul. See margins
William F. (Fannie E.) pres. (W. F. Plummer Drug Co.), 248 Cabot, 85A and 212 Rantoul, h. 100 McKay
Poffley Edwin J. butler, (Boston), h. 7 Standley
Poland Bridget, widow of Charles, h. 80 Colon
Charles H. (Lottie) shoe cutter, h. 80 Colon
Rebecca D. Mrs. rem. to Salem
Sophronia H. Miss, bds. 52 Colon
William, bds. 394 Cabot
William H. shoemaker, h. 394 Cabot
William H. B. h. 52 Colon
Police Stations, r. city hall and 670 Hale, B. F.
Polie Andrea, laborer, bds. u. 16 Creek
Polmarico Nicholas, laborer, U. S. M. Co. bds. 4 McKay
Pomerleau Abraham, rem. to Lowell
Pomeroy Harry, employe U. S. M. Co. h. 262 Elliott
Pond Clarence S. pastor Bev. Farms Baptist church, h. 17 High, B. F.
Louis P. rem. to Plymouth
Poole Abby F. widow of Albert H. bds. 91 Haskell, B. F.
Frank, fish cutter (Salem), h. 43 Pond
Harry L. interior decorator (Boston), bds. 10 Federal
Lawrence V. (Susan A.) salesman (Boston), h. 10 Federal
Lizzie A. Mrs. bread, cake and pastry, 43½ Pond, h. 43 do.
Poor Charles A. shoeworker, bds. 28 Bisson
William J. lumberman, rms. 2 Vestry ct.
Poore John L. forester, rms. 27 Pleasant
Pope Chester C. student (Harvard), bds. 79 Lothrop
Elizabeth P. Miss, bds. 30 Broadway
Jasper R. (Hittie), (J. F. Pope & Son), 82 River, h. 79 Lothrop
POPE J. F. & SON (Jasper R. Pope), lumber dealers and planing mill, 82 River, See page 14
Martha M. widow of Jasper F. h. 30 Broadway
Miriam Miss, bds. 30 Broadway
Ruel P. student, bds. 79 Lothrop
Porter Abbie F. Miss, bds. u. 13 Winthrop ave.
Albert J. (Mabel) surveyor and civil engineer, 222 Cabot, h. Crescent ave.
Alfred, milk dealer, 57 Bridge, h. do . [h. u. do.
Benjamin F. (Sarah E.) milk dealer, 17 Kernwood ave.

Watchmaker and Jeweler, Alden Webb, MASONIC BUILDING

We want your business **Plummer Drug Co.** We try to please you
——THREE STORES——

Charles A. Dr. s. r. 117 Valley, B. F.
Charles W. (Ella) provisions, 5 Winthrop ave. h. do.
Clara E. widow of Samuel, bds. 12 Lovett
Ernest H. (Rebecca H.) farm hand, h. 563 Cabot
Eustace W. (Bertha R.) carpenter, h. 117 Bridge
Fred H. clerk Bev. Nat Bank, bds. 8 Lennox
Frederick W. (Arabella) painter, h. u. 9 Lovett
George A. gardener, h. 11 Cedar
George M. (Gertie) foundryman U. S. M. Co. bds. 96 Elliott
Harriet E. widow of Adoniram, h. 21 Winthrop ave.
Harvey G. clerk, 61 Conant, bds. do.
Helen Mrs. h. u. 23 Federal
Henrietta B. widow of Francis E. h. 15 Bartlett
Isaac E. carpenter, bds. u. 13 Winthrop ave.
J. Archibald, farm hand, h. u. 156 Hale
Jane S. Miss, stenographer (Sears bldg. Boston), bds. u. 324 Cabot
Jeremiah L. (Jennie B.) shoe mnfr. 58 Railroad ave. h. u. 324 Cabot
Joanna W. widow of Winthrop T. h. u. 13 Winthrop ave.
John O. (Beverly Co-operative Ice Co.) 3 Riverside, h. at Marblehead
Joseph V. (J. V. Porter & Co.) 20 Railroad ave. h. u. 12 Franklin pl.
PORTER J. V. & CO. painters and paper hangers, 20 Railroad ave. See page 449
Kingsbury (Mary) painter, h. 145 Lothrop
Lydia A. Miss, shoeworker, rms. 20 Fayette
Nellie A. Miss, bds. 61 Conant
Sylvanus (Mary E.) provisions, 61 Conant, h. do.
Wallace F. bookkeeper, 20 Railroad ave. bds. u. 12 Franklin pl.
Walter A. ins. inspector (Boston), bds. 21 Winthrop ave.
Wayne W. (Fidelia) inspector (Lynn), bds. u. 9 Lovett
William, employe U. S. M. Co. rms. 40 W. Dane
William F. foreman packer, r. 40 Rantoul, h. 8 Lenox
William L. (Ella C.) salesman (Boston), h. 39 Baker ave.
Poss William E. rem. to Bradford, N. H.
Post Edward, employe B. G. & E. Co. bds. 54 Rantoul
Potter Herbert E. employe U. S. M. Co. rms. 7 Harrison ave.
J. W. clerk U. S. M. Co. bds. 6 Warren pl. Lynn

Let me Estimate on your Carpenter Work. Satisfaction Guaranteed **Bidie H. Moulton,** 112 HALE STREET

It will be to your advantage to have me estimate on your Carpenter Work **Bidie H. Moulton,** 112 HALE STREET

James F. (Mary E.) market gardener, 579 Cabot, h. do.
Jesse S. (Lillian F.) railway postal clerk, h. 583 Cabot
Lucretia B. widow of James F. bds. 583 Cabot
Poulan Samuel K. (Nancy D.) car carpenter, h. 13 Congress
Poulin Leon, bds. 16 Cabot
Pousland Henry B. shoe maker, h. 34 Broadway
Powers Caroline E. widow of Stephen A. bds. 18 Lenox
Carrie I. Miss, box worker, bds. 24 Stone
Charles H. (Elizabeth) foreman U. S. M. Co. h. 24 Stone
Edward (Hannah H.) laborer, h. 42 Essex
Harry S. clerk, 226 Cabot, bds. at Salem
Howard L. machinist, bds. 24 Stone
Jesse, employe U. S. M. Co. bds. 13 Lovett
John J. drillman U. S. M. Co. rms. 2 Bartlett
Josephine Miss, clerk, 226 Cabot, bds. 24 Stone
Mary J. Miss, bds. 176 Cabot
Nellie F. Miss, waitress, 291 Cabot, bds. do.
Nelson D. clerk, 240 Cabot, h. 256 do.
POWERS NELSON D. MRS. milliner, 256 Cabot, h. do. See page 559
Sarah F. widow of John, bds. 46 Wallis
Thomas E. groom, W. H. Moore's, h. u. 14 Haskell, P. C.
Villa Mrs. housekeeper, bds. 50 Bisson
Pratt Mary E. Miss, rem. to Boston
Pray Horace W. (Alva A.) carpenter, h. 10 Arthur
Preble Edwin N. (Lena F.) foreman U. S. M. Co. h. 98 McKay
Prentiss Minnie L. Miss, stenographer (Salem), bds. 6 Walnut ave.
Presby Samuel, moulder U. S. M. Co. rms. 45 Pierson
Prescott A. Maude Miss, accountant clerk (B. & M. R. R. Boston), bds. 14 Pleasant
Charles (Lucy A.) station and freight agent B. & M. R. R. h. 14 Pleasant
Frank H. rem. to Salem
Lyman W. died March 31, 1906
Myrtle J. Miss, asst. ticket seller Bev. R. R. station, bds. 14 Pleasant
Prest John C. farmer, bds. 526 Essex
John H. farmer, h. 526 Essex
Lizzie M. Miss, shoe stitcher, bds. 13 Mulberry
Preston Addison (Ellen A.) farmer, h. 292 Dodge
Albert, tool maker U. S. M. Co. rms. u. 14 Myrtle
Alice M. Miss, teacher Prospect school, bds. 292 Dodge
Amos J. manager, 55 Rantoul, h. 25 Osgood, Salem

FINEST ICE CREAM **Plummer Drug Co.** —THREE STORES— Best Service in Beverly

Everything in the Drug Line **Plummer Drug Co.** —THREE STORES— WE FILL Prescriptions

Bessie W. Miss, stenographer (Boston), bds. 111 Corning
Carl F. city employe, bds. 35 Broadway
PRESTON CHARLES A. (Abbie F.) Wenham, Beverly and Salem express 594 Cabot, h. u. do. See page 568
Charles H. hostler, 29 Atlantic ave. rms. do.
Clarence E. (Ella) driver, 4 Washington, h. 15 Lothrop
Edward, gardener, h. 67 Bisson
Elizabeth L. widow of Charles F. h. 807 Hale, B. F.
Ellen, widow of John M. h. 11 Woodbury
Ellen F. widow of Samuel, shoe worker, h. u. 42 Essex
Elsie L. Miss, teacher Farms school, bds. 807 Hale, B. F.
Emily N. widow of Joseph L. h. u. 6 Home
Emma, widow of Benjamin, nurse, h. 5 Roundy
Ernest, organist at First Baptist church, Salem, also music teacher and piano tuner and regulator, 35 Broadway, h. do.
Frank, city laborer, bds. 67 Bridge
Frank C. machinist U. S. M. Co. bds. 15 Lothrop
Frank I. clerk U. S. M. Co. bds. 807 Hale, B. F.
George W. (Selina C.) gardener Mrs. S. B. Cabot's h. 58 Dane
Grace M. Miss, seamstress, 222 Cabot, rm. 20, bds. 111 Corning
Howard K. architect's supervisor (Boston), bds. 19 Wallis
J. Lewis, (Susie F.) letter carrier, h. 20 Essex
John F. (Myrtle) painter, h. 67 Bridge
John H. (Mary E.) shoecutter, h. 19 Wallis
Joseph W. (Mary N.) shoe worker, h. 237 Rantoul
Lewis A. foreman W. A. Caldwell's, h. 8 Dodge
Marshall V. (Bessie) machinist, rms. 78 Rantoul
Nellie Miss, dressmaker, 35 Broadway, bds. do.
Ruth Miss, student (Boston), bds. 19 Wallis
Walter, mason, h. 111 Corning
William H. market gardener, 156 Hart, B. F. h. do.
Price Emily Miss, supervisor N. E. Deaf Mute School, bds. 113 Elliott
Harrison C. rem. to Salem
Prichard Charles R. (Marion M.) supt. B. G. & E. Co. h. 72 Dane
Pride Augusta Miss, bds. 581 Hale, P. C.
Edwin, cabinet maker, h. 772 Hale, B. F.
Elisha S. postmaster, Pride's Crossing P. O. bds. 581 Hale, P. C.

Carpenter Work of all kinds **Bidie H. Moulton,** 112 HALE STREET

WATCHMAKERS **TODD & SMITH** OPTICIANS
Our work is never done until you are satisfied

Emma S. widow of Elisha, h. 581 Hale, P. C.
Willis A. architectural wood carver and decorator, (43 Bristol, Boston), h. 772 Hale, B. F.
Pride's Crossing Post Office, 4 Common Lane, P. C.
Pridman William D. employe U. S. M. Co. rms. 190A Park
Prince Frank S. h. 284 Cabot
Gordon Mrs. (Beacon st. Boston), s. r. 11 Grove, B. F.
John, bookkeeper and manager, 123 Hale, h. 191 do.
Mary L. widow of William A. h. 284 Cabot
Morton Dr. (458 Beacon st. Boston), s. r. 97 West, B. F.
Willard B. student, High school, bds. 191 Hale
William A. died March 30, 1906
Prior Frank, employe U. S. M. Co. bds. u. 141 Park
Proctor Alfred W. (Eva M.) tree protectors, 43 Essex, h. do.
Emma, widow of Thomas E. (273 Com'w'th ave. Boston), s. r. off 330 Hale
Helen M. Mrs. shoestiticher, rms. 9½ Fayette
Prosser Harry C.(Grace M.) machinist U. S. M. Co. bds. 109 Lovett
Prost Diserie, butler, W. S. Spaulding's, Paine ave. bds. do.
Proud Hannie Miss, shoeworker, bds. 183 Rantoul
Owen F. (Lilla) blacksmith, h. 183 Rantoul
Proudman Abbie Mrs. housekeeper, 61 Essex
Proulx Armenia Miss, needleworker U. S. M. Co. bds. 5 Folger
Edmund, carpenter, h. 5 Folger
Edmund P. machinist U. S. M. Co. bds. 5 Folger
Eugene, rem. to Fall River
Eugenie Miss, needleworker U. S. M. Co. bds. 5 Folger
Provan Frederick L. student (Brown), bds. 4 Ober
Provost Frank F. (Margaret E.) pattern maker U. S. M. Co. h. 351 Brimbal ave.
Public Library, city hall; branches 2 West, B. F. Centreville and North Beverly, also reading rooms. 163 Cabot
PUBLICOVER BROS. (John M. and Willard B.) contractors and builders, 713 Hale, B. F. See page 535
John M. (Eva), (Publicover Bros.), 713 Hale, h. 16 High. B. F.
Willard B. (Mina J.), (Publicover Bros.), 713 Hale, h. 103 Hart, B. F.
Pulsifer Whitman, rem. to N. S.
Pulston Alonzo, conductor B. & N. St. Ry. rms. 70 Rantoul
Purcelle Anna G. Miss, rem. to Newburyport

Carpenter Repairing in all its Branches. Satisfaction Guaranteed and all Work Done with Dispatch. BIDIE H. MOULTON, 112 HALE STREET

Harper's Garage Co., 75 Rantoul St. Tel. 60
Automobiles to Rent

Agnes M. Miss. rem. to Newburyport
Purinton Edgar S. (Annie E.) blacksmith (The Forks, Me), h. 13 Madison ave.
Forrest G. machinist U. S. M. Co. bds. 13 Madison ave.
James C. student, High school, bds. 13 Madison ave.
Puritan Bakery, Elmer E. Skedd, propr. bread, cake and pastry, 121 Cabot
Purl George J. (Nellie J.) tool maker, h. 4 Burton ave.
Pushee George F. carpenter, bds. 265 Hale
Henry, rem. to Melrose Highlands
Putnam Albert D. (Nellie) carpenter, h. 18 Brown
Austin F. foreman (Everett), bds. 16 Fayette
Edmund (Bessie) agent, h. 34 Appleton ave.
Edward A. (Adeline A.) McKay operator, h. 16 Fayette
Jeremiah, h. u. 108 Rantoul
Martha E. widow of John H. milliner, r. 19 Essex, h. do.
Mary F. Mrs. clerk, 220 Cabot, h. 34 Appleton ave.
Scott B. clerk, 40 Rantoul, bds. 34 Appleton ave.
Pyne Bridget, housemaid, 9 High, B. F.
Carrie M. Miss, clerk (Salem), bds. 38 Elliott
Joseph F. shoe worker, bds. 38 Elliott
Joseph W. (Anna F.) shoe worker, h. 38 Elliott
Margaret B. Miss, bds. 38 Elliott
Walter P. rem. to Vineyard Haven

Quel B. Miss, stitcher, bds. 20½ Home
see Quill
Quigley Arthur J. student, (Boston) bds. 247 Hale
James E. rem. to Marlboro
John, blacksmith and horseshoer, 257 Hale, h. 247 do.
John E. clerk U. S. M. Co. bds. 247 Hale
Quill Bessie, shoe worker, bds. 105 Lovett
Dennis W. (Mary) lawyer, 155 Cabot (and 118 Washington st. Salem), h. 44 Abbott
Quinell Blanche C. Miss, rem. to N. Y.
Luther D. (Gertrude) night watchman, r. 3 Pond, bds. r. 5 do.
see Quinnell
Quiner John F. clerk (Boston), bds. 50 Stone
John W. h. 40 Pleasant
Katharine F. Miss, worsted goods, 40 Pleasant, bds. do.
Quinlan J. J. & Co. stock brokers, 244 Cabot, rms. 12 and 13
Quinn Annie Miss, housemaid, 413 Cabot
E. Miss, clerk U. S. M. Co. bds. 8 Pleasant
Frank, machinist U. S. M. Co. bds. 39 Chase
Hezekiah, carpenter, bds. u. 40 Pond

WATCHMAKERS **TODD & SMITH** OPTICIANS
WE USE ONLY GENUINE MATERIALS

Beverly Loan Co. Money Loaned on Horses, Carriages, Furniture, Pianos, Organs, Etc. Telephone
71 RANTOUL STREET

James (Annie) shoemaker, h. 142 Lothrop
John, shoeworker, bds. 56 Rantoul
H. tool maker, (Lynn), bds. 8 Pleasant
Joseph, employe B. G. & E. Co. bds. 28 Front
Mary, widow of Thomas, h. u. 29 Wellman
Rebecca Miss, housemaid, 3 Thorndike
William, employe U. S. M. Co. bds. u. 40 Pond
William F. (Annie T.) polisher U. S. M. Co. h. 8 Pleasant
William F. jr., polisher U. S. M. Co. bds. 8 Pleasant
William J. hostler, bds. 80 Bisson
Quinnell Morton, farm hand, bds. 16 Cressy
Quirk Agnes J. Miss, shoestitcher, bds. u. 22 Dane
Delia Miss, bds. u. 22 Dane
Jennie C. Miss, shoe stitcher, h. u. 22 Dane
John J. painter, bds. 35 High, B. F.
Julia, widow of Thomas, boarding house, 35 High, B. F.
Margaret G. Miss, bds. 35 High, B. F.
Mary E. Miss, bds. 35 High, B. F.
Quong Sing, laundry, 79 Cabot, h. do.

Rackliffe Charles L. machinist U. S. M. Co. h. 5 Swan
Emily E. widow of Havilah M. h. 5 Swan
Radley Annie Miss, bds. 24 School
Rae Edgar M. rem. from city
see Ray and Wray
Raffaele Mirando (Faustina) tailor (Salem), h. u. 7 Porter
Rafferty Michael J. laborer, h. 24 School
Michael J. shoe cutter, bds. 24 School
Nora A. Miss, bds. 24 School
Patrick, laborer, Cherry Hill Farm, bds. do.
Robert J. shoe nailer, bds. 24 School
Thomas J. (Matilda) machinist U. S. M. Co. h. u. 460 Cabot
Rainier Ernest F. (Bertha) asst. baker, 139 Cabot, h. 24 Rantoul
Ramage Helen Miss, nurse, 14 Central
Rammey Frank R. farm hand, bds. 120 Balch
Ramsdell Amy F. Miss, student, bds. u. 25 Charnock
David S. farmer, h. u. 272 Essex
Elsie W. Miss, clerk, 265 Cabot, bds. u. 25 Charnock
Joseph R. h. 22 Charnock
Katherine B. Mrs. h. u. 25 Charnock
Nellie A. housemaid, 5 Atlantic ave. bds. do.
Ramsey Amanda H. bds. 37 W. Dane
Daniel (Elizabeth) carpenter, h. 37 W. Dane
Rand Ellen E. widow of Bradford B. bds. 19 Stone

Harper's Garage Co., 75 RANTOUL ST. Tel. 60
Automobiles, Gasoline, Oils, Batteries & Tires

Real Estate, Mortgages, Insurance, The Leading Companies WALTER S. FLINT 127 CABOT STREET

Frank, agent B. & M. R. R. and mngr. W. U. Tel. Co. Bev. Farms R. R. station, h. u. 33 High, B. F.
Randall George, machinist, bds. 31 Ellingwood ct.
Rankin Allan R. student, High school, bds. 46 Cross
Edgar V. draughtsman (Hyde Park) bds. 46 Cross
Vernon L. foreman, 713 Hale, B. F. h. 46 Cross
Rantoul Dining Room, 219A Rantoul
Edward, s. r. 74 West, B. F.
Market, Alexander S. Patterson, prop. groceries and provisions, 208 Rantoul
Neal (Boston), s. r. 69 West, B. F. (see map)
Robert S. (Salem), s. r. off 67 West, B. F. (see map)
Rasking Samuel, shoe cutter, bds. u. 31 Front
Ratshesky Abraham C. (28 Court st. Boston), s. r. Woodbury (see map)
Rauscher John, employe U. S. M. Co. bds. 413 Cabot
Ravel John A. h. 5 Gage
Samuel S. painter, bds. 5 Gage
Ravelle Georgianna Mrs. housekeeper, 26 Judson
Ray Clifford, baggage master, B. & M. R. R. station, bds. 453 Cabot
Charles D. employe U. S. M. Co. bds. 246 Rantoul
Isaac, h. 93 Corning
Isaac O. bds. 93 Corning
Wallace E. (Effie) foreman, h. 38½ Bow
see Rae and Wray
Raymond Anna M. Miss, shoe operative (Salem), bds. 25 Bartlett
Benjamin F. (Lizzie) carpenter, h. 21 Ocean
Carleton W. (Edith) machinist U. S. M. Co. h. u. 174 Rantoul
RAYMOND CHARLES M. (Lillie M.) variety store, and shoe repairing, 136 Dodge, also pool, etc, 136½ do. h. 24 Laurel. See page 578
Charles W. (Carrie B.) carpenter, h. 109 Lovett
Daisy Miss, teacher, Hardie school, bds. 120 Balch
Edward A. A. (Mabel A.) polisher U. S. M. Co. h. u. 37 Charnock
Edwin S. shoe repairer, 407 Cabot, h. 39 Beckford
Ella F. Miss, dressmaker, 81 Lovett, bds. do.
Emily S. widow of Thomas, bds. 81 Lovett
Florence C. Miss, bds. 27 Prospect
Frances L. widow of Thomas W. bds. 27 Prospect
Frank S. (Laura A.) edge trimmer, h. 7 Pleasant
Frederick A. machinist B. & N. St. Ry. bds. 37 Charnock
Frederick A. S. (Maria W.) h. 25 Bartlett

WILLIAM L. WOOD Real Estate and Insurance Broker. Mortgages negotiated. 71 RANTOUL ST. Telephone Connection

BENTON LOAN CO. Money Loaned on Horses, Carriages, Pianos, Jewelry, Etc. 141 Cabot St., Room 8

Hattie A. Miss, teacher (Lynn), bds. 39 Beckford
Hattie L. Miss, rem. to N. S.
Horace L. (Catherine) engineer, 85 Water, also mnfr. essences, h. 37 Charnock
Irving L. blacksmith, 30 Water, bds. 27 Home
Jessie F. Miss, student (Boston), bds. 101 Balch
John W. (Emma V.) instructor (Boston), h. 101 Balch
Leroy W. died March, 1906
Lloyd M. clerk 146 Cabot, bds. 37 Charnock
Lucia M. Miss, clerk, 61 Rantoul, h. 25 Bartlett
Mary A. widow of John W. h. 120 Balch
Robbins B. shipmaster, h. 6 Judson
Selina, widow of Thomas W. h. u. 43 Charnock
William H. (Lottie) shoe cutter, h. u. 24 Central
Willis E. (Rose T.) teamster, h. 27 Home
H. laundry employe, bds. 27 Home
Raynes Henrietta C. Miss, nurse, 14 Central
Raynor Charles P. rem. to Middleton
Read Joseph D. (Roxana) farmer, h. 234 Dodge
see Reade, Reed and Reid
Reade Octavia P. Mrs. artist, 17 Lovett, h. do.
William Churchill, clergyman (Cong.), h. 17 Lovett
see Read, Reed and Reid
Reagan Charles, employe U. S. M. Co. bds. 141 Park
David J. (Elizabeth) h. 13 Locust ave.
John, stone mason, bds. 6 Haskell, P. C.
Michael (Catherine) machinist U. S. M. Co. h. 12 Charles
see Regan
Reardon Catherine, widow of Timothy, h. 93 Haskell, B. F.
Catherine C. Miss, (Lakewood, N. J.) bds. 93 Haskell, B. F.
J. clerk U. S. M. Co. bds. 85 Derby, Salem
John, shoeworker, rms. 48 Pleasant
William H. rem. to N. Y.
see Riordan
Reback Harry, boot and shoe repairer, 28 West, B. F. h. at Salem
Redlow Charles, rem. to Maine
Redman Lucy Miss, telephone operator, 162 Cabot, rms. 23 Wallis
Reed Ethel Miss, shoeworker, rms. u. 49 Railroad ave.
Frank C. stockfitter, bds. 14 May
Harrison, laborer, B. G. & E. Co. bds. 25 Mason
Horace W. (Lucy E.) painter, h. 65 Bridge
Letitia Mrs. h. 458 Cabot
Margaret V. widow of William, h. u. 33 Stone

FIRE INSURANCE. WALTER S. FLINT, 127 CABOT STREET,

POTATO CHIPS The Very Finest Made. Inquire about them ELLIS BAKERY, 309 Cabot St.

Marjorie M. Miss, shoe worker, bds. 14 May
Perley, rem. to Hartford, Conn.
William A. (Hattie) machinist U. S. M. Co. h. 153 Lothrop
William A. (Julia) shoe worker, h. 14 May
William H. shoe worker, rms. u. 33 Stone
see Read, Reade and Reid
Regan Agnes Miss, rem. to Salem
David, retired, bds. u. 21 Atlantic ave.
Harriet F. Miss, clerk (Boston), bds. u. 21 Atlantic ave.
see Reagan
Reid Alexander, rem. to Maine
Andrew S. (Cape Ann Machine Co.) 47 Park, rms. 105 Rantoul
John F. (Isabella M.) machinist, h. 5 Gallope ave.
Robert (Cape Ann Machine Co.), 47 Park, rms. 105 Rantoul
———, employe U. S. M. Co. rms. 212A Rantoul
see Read, Reade and Reed
Reilly Annie, widow of Hugh, bds. 127 Rantoul
James F. (Nellie M.) machinist U. S. M. Co. h. 25 Glidden
William J. machinist U. S. M. Co. rms. 25 Glidden
see Riley
Reinhart Henry, employe U. S. M. Co. rms. 17 Peirce ave.
Remmonds Albert G. (Charlotte E.) salesman (33 Summer, Boston), h. u. 32 Central
Martha J. widow of William, h. 315 Cabot
REMMONDS WILLIAM R. (Isabella M.) house painter, 9 Bow, h. 7 do. See outside cover
Remsen Evelyn B. widow of Albert J. bds. 39 Beckford
John N. carpenter, h. 19 Mulberry
Reynard Hilyard S. (Clara E.) painter, h. u. 1 Arthur
Reynolds James, employe, 82 River,
James J. (Mary T.) lumberman, h. 37 Wallis
Maurice A. (Harriett M.) foreman, A. N. Haskell,, 233 Dodge
Rhodes Nellie B. Miss, forewoman, 1 Rantoul, rms. 43 Railroad ave. [ave.
Rial Side Stock Farm (Elmer A. Lothrop), 15 Winthrop
Ricard J. A. rms. 180B Rantoul
Rice Agnes W. Miss, bds. 443 Essex
Carl W. clerk, 28 Cabot, bds. 18 Union
Charlotte A. widow of William H. C. h. 18 Union
Frederick E. (Bertha F.) dentist (Essex st. Salem), h. r. 18 Highland ave.

No Slate in Our COAL Sprague, Breed & Brown Co. TELEPHONE BEVERLY

Charles A. Baker, Leading Druggist, 151 Cabot Street.

Nehemiah W. (Boston), s. r. off Ober opp. Neptune (see map)
Richard (Nellie) agent, rms. 166½ Rantoul
Sadie E. bds. 405 Essex
Rich Edwin A. carpenter, rms. 7 Fayette
Edwin A. (Mary E.) potter, h. 10 Lennox
Elisha P. (Mary E.) peddler, h. 37 Central
Marjorie D. Miss, boxmaker, bds. 10 Lennox
William J. (Margaret L.) clerk, 122 Bridge, bds. u. 32 Rantoul
Richards Charles W. (Rena B.) lumberman, bds. u. 14 Chapman
Eben (New York) s. r. Paine ave. P. C. (see map)
Guy C. (Mabel H.) lawyer (Salem), h. 2 Quincy park
Loren C. machinist U. S. M. Co. rms. 212A Rantoul
Richardson A. Clark, carpenter, rms. 112 Cabot
Albert H. surveyor, bds. u. 43 Essex
Albert W. (Sarah L.) machinist, h. 7 Winthrop ave.
Clara A. Miss, tel. operator, 147 Cabot, bds. u. 43 Essex
Ethel Miss, bds. 10 Woodbury
Irving S. (Jessie) clerk U. S. M. Co. h. 9 Beckford
James A. employe, 58 Railroad ave. bds. at Salem
John, tinsmith, 287 Cabot, rms. 20 Bow
John B. (Frana B.) yachtsman, yacht "Shepherdess," h. 3 Tremont
Joseph, rem. to Salem
Nellie C. Miss, bookkeeper, 53 Rantoul, bds. u. 43 Essex
Robert (Bertha) carpenter, h. 23 Union
Robert, gardener (N. W. Rice's), h. 10 Woodbury
Robert (Blanch) carpenter, h. 23 Union
Walter A. clerk, 148 Rantoul, bds. 22 Home
William A. (Grace) shoe cutter, h. u. 43 Essex
Richburg Alfred G. rem. to Winchester
Ricker Manley, teamster, 14 Summer, bds. u. 76 Chase
Riddle Chester L. student High school, bds. 5 Chestnut
George H. (Sarah L.) teamster, 187 Rantoul, h. 5 Chestnut
Rider, see Ryder
Ridlon Charles A. employe U. S. M. Co. rms. 19 Elliott
Riggs Frank H. (Emma L.) machinist U. S. M. Co. h. 6 Rowell ave.
Levi (Ellen A.) shoemaker, h. 18 Mulberry
Livermore D. shoemaker, h. u. 298 Cabot
Riley Alice Miss, clerk, 226 Cabot, bds. 165 Lothrop
Annie J. Miss, shoe stitcher, h. 16 Odell ave.
Catherine E. Miss, milliner (Salem), bds. 23 Abbott
George A. (Martha) teamster, h. 165 Lothrop

Harper's Garage Co., 75 RANTOUL ST. Tel. 60
AUTOMOBILE Repairing and Sundries

Watchmaker and Jeweler **ALDEN WEBB** MASONIC BUILDING

James J. (Josephine) foreman U. S. M. Co. h. 2 Bartlett
John, teamster, 20 Oak, bds. 35 High, B. F.
Margaret E. Miss, h. 16 Odell ave.
Margaret L. Miss, housekeeper, 23 Bow, bds. do.
Mary L. Miss, shoe stitcher, h. 16 Odell ave.
Patrick (Mary) moulder U. S. M. Co. bds. 28 Odell ave.
see Reilly
Ringland Edward, rem. to England
Riordan Daniel, gardener J. T. Morse, jr.'s, h. 12 Hart, B. F.
Daniel F. gardener, J. T. Morse, jr.'s, bds. 12 Hart, B. F.
John (Nellie) laborer, h. u. 26 Cox ct.
John J. veterinarian, 12 Hart, B. F. bds. do.
John, jr. press feeder, 116 Rantoul, bds. u. 26 Cox ct.
Mary Miss, bds. 12 Hart, B. F.
Michael J. gardener, J. T. Morse, jr.'s, also sexton St. Margaret's church, bds. 12 Hart, B. F.
Patrick (Bridget) gardener, deceased
Peter M. bookkeeper, r. 58 Pleasant, bds. 16 Rantoul
see Reardon
Ripley Effie B. widow of Marius P. h. 322 Brimbal ave.
Thomas P. rem. from city
Risieri Mengarine (Julia) laborer, h. u. 38 Water
Rissoldi Rocci, steam driller, h. r. 24 Haskell, P. C. [ave.
Ritchie James B. machinist U. S. M. Co. rms. 23 McKinley
Ralph C. (Abbie T.) painter, h. u. 41 Cabot
Thomas, painter, 41 Cabot, h. u. do.
Thomas E. (Ann F.) draughtsman U. S. M. Co. h. 23 McKinley ave.
Riva Charles E. (Nancy K.) farmer, h. 216 Dodge
Charles S. jr. (Anna) shoe buffer, h. u. 151½ Rantoul
Willard D. farmer, bds. 216 Dodge
Rivers Donald T. carpenter, h. 8½ Essex
RIVERSIDE MARKET (H. A. Wood, mngr.), groceries and provisions, 167C Rantoul. See page 565
Rix Harry C. clerk 240 Cabot, bds. 1 Milk, Salem
Roach William, laborer, h. 152 Hale
see Roche
Roberts Arthur (Sarah E.) shoemaker, h. 38 West Dane
Arthur F. printer (Salem), bds. 38 West Dane
Benjamin, machinist U. S. M. Co. bds. 38 W. Dane
ROBERTS BENJAMIN W. (Effie S.) groceries, medicines and variety store 10 Enon, h. do. See page 563
E. Florence, widow of Charles A. h. u. 244 Rantoul
Edith M. Miss, student, High school, bds. 11 Neptune
Edward C. seaman, bds. 10 Enon

MILEAGE BOOKS BOUGHT AND TO LET
JOSEPH F. KILHAM, Cor. Railroad Ave. & Rantoul Street. Telephone

Round Trip Tickets to Boston, 60c at Cor. Railroad Ave. & Rantoul St. KILHAM THE BICYCLE MAN TELEPHONE

Edward F. h. 52 Standley
Ernest F. plumber, bds. u. 18 Cabot
Fenton, employe U. S. M. Co. bds. 40 Pond
Franklin, printer (Salem), bds. 38 W. Dane
Frederick, butler, Bryce J. Allan's, h. 11 Neptune
Frederick L. cigar dealer (Boston), h. 66 Essex
George, rem. to Gloucester
Grace F. Miss, student, bds. 10 Enon
Harriet M. widow of Hiram, h. 32 Roundy
Horace (Hattie E.) machinist U. S. M. Co. bds. 9 Glidden
John A. rem. to Pawtucket, R. I.
Louise G. widow of Fred S. h. 8 Scott
Martha A. widow of Benjamin W. h. u. 19 Dane
Mina P. widow of Stephen W. h. 29 Railroad ave.
William, gardener, h. 49 Webster

Robertson Amy E. Miss, bookkeeper 9 Abbott, bds. 23 Pond
Christian F. Miss, nurse (Boston), bds. 23 Pond
E. Harriet, student, High school, bds. 83 Lovett
Emeline S. Miss, bds. 34 Dane
Harriet E. Miss, maid, 148 Elliott
Helen, widow of Robert, h. 23 Pond
John J. (Margaret) carpenter, h. 7 Front
Robert (Annie M.), (The Robert Robertson Co.), 9 Abbott, h. 83 Lovett

ROBERTSON ROBERT CO. (THE), plumbers and sanitary engineers, 9 Abbott; also 24 Oak, B. F. and at Manchester and Hamilton. See page 48

Robert, jr. plumber, bds. 83 Lovett

Robichau Joseph, laborer, bds. u. 265 Cabot
Joseph B. (Lizzie) carpenter, h. u. 23 Pleasant
Lege B. (Margaret) carpenter, h. 11 Central
Martin, carpenter, bds. 7 Railroad ave.

Robie Albert F. clerk, 244 Cabot, rm. 4, bds. 18 Federal
Augustus J. (Mary A.) employe B. & M. R. R. h. 18 Federal
Calvin H. (Malvina) sec. 244 Cabot, room 4, h. 84 Essex

Robinson Beatrice H. Miss, bookkeeper, 7 Wallis, bds. 29 Washington
Bertha Miss, bds. u. 21 Broadway
Charles, rem. to England
Clara S. C. widow of William, rem. to Salem
Edgar J. master mariner, h. 29 Washington
Edward T. laborer U. S. M. Co. h. 182 Hale
Edward T. jr., machinist U. S. M. Co. bds. 182 Hale
Elizabeth M. Miss, bds. 182 Hale

WEBB The Jeweler IS THE PLACE FOR Watch Repairing. 145 CABOT ST.

Repairing of all kinds **WEBB, the Jeweler,** All Work Warranted 145 Cabot Street

Fannie E. Mrs. teacher of embroidery, 10 South, h. do.
Frank L. (Mary) asst. foreman U. S. M. Co. h. 7 Livingstone ave.
Frank S. (Annie S.) capt. tug Henry Preston, h. 2 Budleigh ave.
Fred G. (Fannie E.) insurance solicitor, h. 10 South
Frederick C. (Lillian) tool maker U. S. M. Co. h. 408 Cabot
George E. rem. to Salem
George R. machinist U. S. M. Co. h. 182 Hale
Hammond T. salesman (Boston), bds. 29 Washington
Harland W. (Lillie T.) clerk (Boston) bds. 24 W. Dane
Harry E. bds. 7 Livingstone ave.
James A. electrician, 9 Wallis, h. at Salem
James B. machinist U. S. M. Co. bds. 182 Hale
James F. (Pauline) machinist U. S. M. Co. h. 8 Cliff
John H. carpenter, bds. 10 Cox ct.
John H. mason, bds. 182 Hale
John R. (Edwina M.) blacksmith, h. 5 Roundy
Katharine G. Miss, bookkeeper, 39 Park, bds. at Hamilton
Lewis, carpenter, bds. 40 Federal
Martha T. teacher, Rial Side school, h. at Wenham depot
Rilla F. Miss, manager, 250 Cabot, rms. u. 285 do.
Sarah C. widow of William H. bds. 10 South
William, carpenter, bds. 40 Federal
Robson Herbert E. (Arminta R.) carpenter, h. 10 Odell ave.
Marcos W. baker, 20 Lovett, h. at Salem
Roche Ellen Miss, housekeeper, 30 Wellman, bds. do.
Thomas, machinist U. S. M. Co. rms. 165A Rantoul
William, employe U. S. M. Co. bds. 15 School
see Roach
Rochford John J. edgesetter, bds. 15 River
Thomas (Minnie) laborer, h. 15 River
Rock James, died May 16, 1906
John F. car carpenter, bds. 6 South
Joseph F. (Annie) car carpenter, h. 6 South
Manuel F. carpenter, h. 10 South
Rockmarge (W. H. Moore, s. r.), off Paine ave. P. C.
Roden Estelle S. Miss, rem. to Salem
Rodenhizer Everett, employe U. S. M. C. bds. 13 Glidden
Roderick Arthur G. rem. to Salem
Charles F. engineer, 126 Park, h. 9 Roderick ave.
Rodie Henry (Annie M.) machinist, h. 15 Pleasant
William, rem. to Danvers

All the Leading **BICYCLES** Are for Sale at KILHAM'S, the Bicycle Man Parts, etc. Cor. Railroad Ave. & Rantoul St. Telephone

PHONOGRAPHS and RECORDS WE CARRY THE LEADING MAKES. Telephone
KILHAM THE PHONOGRAPH MAN
Cor. RAILROAD AVE. and RANTOUL STREET

Rogers Alma T. Mrs. clerk U. S. M. Co. h. 11 Roundy

ROGERS ANDREW W. sec'y and treas. Beverly Gas and Electric Co. 222 Cabot, also (Naumkeag Buffing Machine Asso.), 36 Cabot, h. 36 Hale. See page 33

Anna D. widow of Joseph R. bds. 34 Cabot
Annie E. Miss, rem. to Salem
Arthur W. compositor, 58 Railroad ave. h. 11 Roundy
Bertha F. Miss, student, High school, bds. 36 Hale
Carl M. employe U. S. M. Co. bds. 11 Peirce ave.
Charles G. (Ada) shoe trimmer, h. 80 Bisson
Chester E. asst. foreman U. S. M. Co. h. u. 8 Edwards
Chester P. machinist U. S. M. Co. h. 84 McKay
Clarence (Mary E.) shoe laster, h. 12 Lake View ave.
Dan (May) steam driller U. S. M. Co. h. u. 16 Cox ct.
Edward W. (Elise S.), (Rogers & Chase), 130 Cabot, h. 11 Peirce ave.
Emeline Miss, shoe stitcher, bds. 16 Roundy
Emilio (Mary) shoelaster, bds. 4 Smith
Fred L. (Anna F.) patternmaker U. S. M. Co. h. 5 Linden ave.
George H. (Harriet B.) painter, h. 16 Roundy
Georgie A. Miss, bookkeeper (Salem), bds. 328 Cabot
Henry N. shoe worker, h. 6 Charnock
Hollis F. (Minnie A.) mngr. 100½ Cabot, h. 32 Bow
Ichabod R. (Helen M.) carpenter, h. 24 Chase
John A. pattern maker U. S. M. Co. bds. 5 Linden ave.
John A. (Mary) teamster, 15 Water, h. 70 Cabot
John E. student, bds. 11 Peirce ave.
Joseph F. h. 34 Lothrop
Judson O. (Miriam) foreman U. S. M. Co. h. 8 Winthrop ave.
Lillian W. Miss, clerk, 240 Cabot, bds. 188 Hale
Louise M. dressmaker, bds. 5 Linden ave.
Martha F. widow of John, h. u. 137 Rantoul
Mary C. widow of Joseph F. dressmaker, 84 Cabot, bds. 8 South
Mary D. widow of Joseph P. bds. 99 Lovett
Michael J. rem. to Concord
Mildred M. Miss, student (Wellesley), bds. 36 Hale
Nellie F. Miss, teacher (Normal school, Salem), h. u. 18 Thorndike
Nellie F. Miss, stenographer (B. & M. R. R. Boston), bds. u. 137 Rantoul
Sarah M. widow of Josiah W. died Oct. 2, 1906
& Chase (Edward W. Rogers and Charles P. Chase), stoves, furniture and upholsterers, 130 Cabot

ALDEN WEBB Watchmaker, Jeweler and Optician Masonic Bld'g

Watches, Jewelry and Optical Goods **ALDEN WEBB** 145 CABOT ST.

Roles Sarah E. widow of Samuel, nurse, h. u. 257 Cabot
Rolfe Ethel M. student, High school, bds. u. 29 Washington
ROLFE J. FRANK (Rosella M.) pianos, musical mdse. and sewing machines, 221 Cabot, h. u. 29 Washington. See page 451
Thomas, moulder U. S. M. Co. bds. 17 Sturtevant
William, machinist U. S. M. Co. rms. 36 Pond
Rolfsen Edward, rem. to Marblehead
Rollins Adrian F. (Sarah E.) confectioner, 8 Harrison ave. h. do.
Altie V. Miss, bds. 188 Rantoul
Amaziah C. shoe packer, bds. 188 Rantoul
Annie, widow of John, rms. Elliott Chambers
ROLLINS FRANK E. (Alice M.) propr. Rollins' Lunch, 43 Elliott, rms. Elliott Chambers. See page 583
Ichabod, shoe laster, bds. 188 Rantoul
Ira M. bds. 188 Rantoul
Stephen E. (Annie) watchman, 40 Rantoul, h. 188 do.
Romeo Rush, chef, 96 Elliott, bds. do.
Rooks Mattie B. Miss, bookkeeper, 1 Park, bds. 16 Columbus ave.
Minnie E. Miss, shoe stitcher, bds. 16 Columbus ave.
Rooney Delia Miss, rem. to Andover, N. H.
Michael O. horseshoer, h. u. 628 Hale, P. C.
Ropes Albert G. pres. Beverly Mfg. Co. and Scott Leather Machine Co. h. at Morristown, N. J.
Arthur N. employe U. S. M. Co. bds. 11 Roundy
ROPES DRUG CO. (John R. Durkee, mngr.), druggists, 188-190 Cabot
Emma Mrs. nurse, bds. 11 Roundy
Grace A. Miss, employe U. S. M. Co. bds. 6 Dodge
John, rem. to Buffalo, N. Y.
Leslie, rem. to Buffalo, N. Y.
William H. (Mary) shoe trimmer, h. 18 Lovett
Rosa Domenico, laborer, bds. 61 Federal
Rosen John A. (Gerda) machinist U. S. M. Co. h. 44½ Chase
Rosenburg Charles, employe U. S. M. Co. rms. u. 192 Rantoul
Rosenthal Ella F. widow of Jacob P. housekeeper, u. 312 Cabot
Rosneau Frederick H. machinist, rms. 57 Essex
Ross Alcyone Y. Miss, student (Norwalk, Conn), bds. 42 Thorndike
D. h. 54 Pleasant
Elizabeth C. widow of Zeno C. h. 42 Thorndike ave.
Nellie Mrs. (Boston), s. r. bds. Miss Haven's, B. F.

Headquarters in Beverly for Boston Round Trip Tickets, 60c **Joseph F. Kilham,** Cor. RAILROAD AVE. and RANTOUL ST.

YALE MOTOR CYCLE KILHAM THE BICYCLE MAN Cor. Railroad Ave. & Rantoul St. Telephone

Zeno C. student, bds. 42 Thorndike
Rosted ———, draftsman U. S. M. Co. rms. 17 Odell ave.
Roth John W. (Ella), machinist U. S. M. Co. h. u. 33 Home
Rougvie David, employe U. S. M. Co. bds. 413 Cabot
Francis W. rem. to Danvers
Roulo Alfred J. machinist U. S. M. Co. bds. 7 Lyman
Rourke Thomas, foreman, 20 Oak, B. F. h. u. 20 Haskell
ROUNDS MILLARD F. upholsterer and furniture repairer, 102 Cabot, rooms 8 and 9; bds. at Lynn. See page 574
Roundy Azor, market gardener, 572 Essex, h. do.
Azor E. market gardener, 66 Hull, h. do.
Edith W. widow of John B. h. 22 Dane
Fred A. shoemaker, h. 26 Federal
M. Alice Miss, stenographer (190 Boylston, Boston), bds. 61 Lovett
Perley B. student, High school, bds. 22 Dane
Rebecca G. Miss, housekeeper, 26 Federal
Rounge Ludwig, rem. to Roxbury
Rovers' Cottage, s. r. Crescent ave.
Rowe Alfred, asst. dairyman, Cherry Hill Farm, bds. do.
Anna Miss, rem. to Milford, N. H.
Bennett (Sophia) collector; also painter, 19 Union, h. u. 24 do.
Charles A. student, High school, bds. 14 Lovett
Etta H. Miss, rem. to Mansfield
Etta S. widow of Charles A. h. 12 Laurel
George E. (Martha), (Millett, Woodbury & Co.), 61 Rantoul, h. 150 Dodge
George N. (Bertha) clerk U. S. M. Co. h. 8 Arthur
Henrietta S. widow of Charles A. bds. 150 Dodge
James A. (Adelia) shoe cutter, h. 14 Lovett
Jennie L. Miss, maid, 2 Haskell, P. C.
Martha Miss, student, High school, bds. 150 Dodge
Oliver E. rem. to Cambridge
Roger, employe, 55 Cabot, bds. 12 Laurel
William A. (Etta F.), (Harpers' Garage Co.), 73-75 Rantoul, h. 2 Enon
William T. shoe worker, h. 2 Enon
Rowell Charlotte, widow of George W. bds. 6 Lothrop
ROWELL EDWARD B. real estate and house lots for sale, 22 Woodland ave. h. do. See page 15
Florence Miss, bookkeeper, 3½ Hale, bds. 22 Woodland ave.
John C. (Mary J.) driver, 226 Cabot, h. 65 Trask
Roy Eugenia Mrs. Central House, 7-11 Railroad ave.
Frank E. machinist U. S. M. Co. bds. 7 Lyman

Watchmaker and Jeweler, Alden Webb, MASONIC BUILDING

We want your business **Plummer Drug Co.** We try to please you
——THREE STORES——

ROYAL DINING ROOMS, William Smith, propr. 35 Elliott. See page 16
Rudderham William H. (Minnie) clerk, 240 Cabot, h. 93 do.
Ruddock Fannie L. widow of Horace, bds. 358 Cabot
John, steamfitter, bds. 158 Park
Rumball George W. (Lillian B.) foreman U. S. M. Co. bds. 56 Enon
Rumford Margaret C. widow of John Q. housekeeper, 57 Bridge
Rumrill Oscar H. (Susan C.) machinist U. S. M. Co. h. u. 332 Cabot
Rundlett Chester C. clerk, bds. 262 Elliott
Russell Agnes J. Mrs. bds. 7 Lovett
Annie B. widow of Joseph, h. 8 School
Arthur R. boxmaker, bds. 8 School
Edward A. (Henrietta) carpenter, h. 12 Mason
Elizabeth G. Miss, prin. South school, bds. 2 Hardy
Ellen, widow of George H. h. 2 Hardy
Harry A. (Ida M.) polisher U. S. M. Co. h. u. 10 W. Dane
Hollis (Cora) h. 7 Lovett
Jacob, jr., (Frances) janitor U. S. M. Co. also clergyman, h. u. 145 Park
John, rem. to Salem
Lena B. Miss, rem. to Boston
Loring, clerk, U. S. M. Co. bds. at Danvers
Norman F. rem. to Salem
William J. machinist U. S. M. Co. bds. 8 School
Rust Edward A. hairdresser, rms. 331 Cabot
Flora E. widow of Henry F. bds. 335 Cabot
Franklin B. groc. and prov. 302 Cabot, h. at Manchester
RUST LINWOOD P. piano tuner and regulator, 225 Rantoul, bds. do. See page 556
Otis W. employe 47 Park, bds. 225 Rantoul
Sarah E. widow of John O. h. 225 Rantoul
Rutherford Andrew W. rem. to New York
William (Hannah) shoe cutter, h. 4 Elm
Ryan Edward, janitor, Federal Club, h. u. 151 Park
Ellen F. Mrs. rem. to Lynn
Frederick H. rem. to North Salem
Henrietta F. Miss, shoe operative, bds. 58½ Pleasant
Henry V. rem. to North Salem
John, laborer, bds. 35 High, B. F.
John A. (Esther) h. 155 Park
John J. teamster, h. 726 Hale, B. F.
John P. shoe worker, bds. 155 Park

Let me Estimate on your Carpenter Work. Satisfaction Guaranteed **Bidie H. Moulton,** 112 HALE STREET

It will be to your advantage to have me estimate on your Carpenter Work **Bidie H. Moulton,** 112 HALE STREET

Joseph, shoeworker, bds. 155 Park
Katherine A. Miss, rem. to Lynn
Lena Mrs. shoe packer, rms. 12 Chase
Margaret, widow of Michael, laundress, bds. 13 Wellman
Mary, widow of Maurice, h. 7 Roundy
Myrtle M. Miss, clerk U. S. M. Co. bds. 49 Pierson
Nellie F. Miss, bds. 7 Roundy
Patrick (Harvard Cafe), dining rooms, 291-291B Cabot, h. 291A do.
Patrick J. printer (Salem), bds. 7 Roundy
Richard W. died Feb. 1907
William, shoemaker, bds. 7 Roundy
Ryder Emma G. Mrs. tailoress, 184 Cabot, rms. 11 Bow
Hannah G. Mrs. teacher (Salem), h. u. 16 Washington
Mary H. Miss, teacher South school, bds. u. 16 Washington
Ryther George H. millwright U. S. M. Co. rms. 11 Atlantic ave.

Sabbatini Duilio, laborer, bds. 6 Munroe
Ettro, rem. to Italy
Joseph, laborer U. S. M. Co. h. u. 17 Knowlton
Saccarapa Club (Salem), s. r. Putnam's Field, Rial Side
SACCO ANTONIO (Theresa) baker, 15 Knowlton, and grocer 150 Rantoul, h. 146A do. See page 565
Giovanni, laborer, bds. 61 Park
Pasquale, rem. to Welland, Ont.
Safford Adelbert L. (Susan M.) supt. Bev. public schools; office Odd Fellows' Bldg. rm. 13; h. 27 Columbus ave.
SALEM LAUNDRY COMPANY (51-53-55 Lafayette st. Salem), proprs. Star Laundry, 55 Rantoul. See page 582
Register (The), Mrs. A. L. King, ed. 43 Central, Salem
Water Works, reservoir, Salem st.; pumping station, Wenham Lake
Salls Judson, foundryman U. S. M. Co. rms. 96 McKay
Saltonstall John (Boston), s. r. off 304 Hale (see map)
Salvation Army barracks, 5 Hale
Sanborn Alice E. Miss, clerk U. S. M. Co. bds. at Salem
Frank D. rem. to Lawrence
George, shoe worker, bds. 54 Rantoul
Sandy, laster, bds. 54 Rantoul
Sanders Roscoe M. rem. to N. H.
Sandford Joseph, shoeworker, rms. 18 Federal
Sands Annie E. Miss, rem. to Lynn

FINEST ICE CREAM **Plummer Drug Co.** —THREE STORES— Best Service in Beverly

Pocahontas & New River Steam Coal Sprague, Breed & Brown Co.
Telephone Beverly

Carrie L. Miss, bookkeeper, 165 Cabot, bds. 576 do.
George A. cabinet maker, 214 Cabot, h. 25 Mulberry
George A. Mrs. clerk, 240 Cabot, h. 25 Mulberry
John (Rinnie C.) shoe worker, h. 16 Lennox
Lizzie N. widow of Stephen B. h. u. 572 Cabot
Sanford Herbert B. (Lizzie), draftsman U. S. M. Co. h. 45 Cabot
Sanger Paul A. rem. to Waltham
Sargent Alice Miss, clerk, 240 Cabot, bds. 1 Vine, Manchester
Charles, bds. 169 Lothrop
Charles S. edgesetter, h. 2 Lovett ct.
Clara H. Miss, tel. operator, 157 Cabot, bds. at Manchester
Edith Miss, rem. to Worcester
Fred G. (Mary E.) foreman finisher, 59 Rantoul, h. 169 Lothrop
George (Salem), s. r. Crescent ave.
Horace, carpenter, h. u. 99 Corning
Judith C. Mrs. h. 48 Stone
Leo B. machinist U. S. M. Co. rms. 43 Railroad ave.
Roger P. carpenter, bds. u. 99 Corning
Saucier Frank A. (Sylvania) drillman U. S. M. Co. h. u. 185 Rantoul
Saulnier Edmund J. employe U. S. M. Co. bds. 246 Rantoul see Soulnier
Saunders Aaron S. rem. to Pubnico, N. S.
Arthur E. (Florence A.) foreman U. S. M. Co. h. u. 32 Ocean
Frederick E. gardener, bds. 195 Hale
Grace M. Miss, stenographer, 244 Cabot, rm. 7, bds. 7 Arthur
Irene E. Mrs. h. 23 Pleasant
John F. rem. to Woodbury, Conn.
Lillian N. Miss, employe, 58 Railroad ave. bds. 8 Hardy
Mahala, widow of William H. bds. u. 8 Hardy
William T. (Flora A.) carpenter, h. 8 Willow
Sautter Frank F. (Catherine I.) machinist U. S. M. Co. h. 10 Woodland
Saville Edith E. Miss, clerk, 240 Cabot, bds. 8 Dane
Fannie M. widow of Edward E. h. 8 Dane
Sawtelle Albion, engineer U. S. M. Co. bds. 8 Charles
Sawyer Albert H. machinist U. S. M. Co. bds. u. 76 Chase
Arthur W. (Annie) carriage trimmer, 126 Rantoul, h. 4 Colon
Charles H. (Lydia) shoe trimmings, 5 Chapman, h. u. 13 Ocean

HAMILTON, the Hardware Dealer. We Repair Everything. Bicycles and Lawn Mowers a Specialty.

HAMILTON, the Hardware Dealer. Dealer in New and Second-hand Bicycles

SAWYER ELBRIDGE C. (Ann M.) carriage manufacturer and trimmer, and automobile work, 126-130 Rantoul, h. 5 Summer. See page 2
Louis C. rem. to Lynn
Mabel Miss, telephone operator, rms. 23 Hale
Mary E. Mrs. nurse, bds. 113 Bridge
Myra A. Mrs. nurse, 14 Central
Reuben F. (Lucy) boat builder, 84 Water, h. 126 do.
Roy W. shoeworker, bds. 12 Bartlett
T. Warren (Nellie) tool maker U. S. M. Co. h. 262 Elliott
William L. (Bertha P.) carpenter, h. 29 Conant
see Sohier
Scanlan Dennis, night watchman U. S. M. Co. bds. u. 12 May
James, rem. to Lynn
John, rem. to Winchester
Louise A. Miss, housekeeper, 14 Appleton ave.
Mary, widow of Michael, died March 20, 1906
Mary Miss, maid, 85 Lothrop
Scarborough Albert G. McKay sewer, bds. 8 Bates Park ave.
Scarzilla Joe, shoeworker, h. 8 Porter
Scennell Roscoe E. shoeworker, rms. 20 Fayette
Schade Harry D. (Ethel) machinist U. S. M. Co. h. 34 Chase
Wilhelmina Miss, rem. to Andover
Schaefer William F. rem. to Salem
Schencks Harriet E. widow of Frank A. shoe stitcher, h. u. 190 Rantoul
Scher Axel T. (Lucy R.) inspector U. S. M. Co. h. u. 12 Fayette
Charles C. (Clara C.) carpenter, h. 3 Lefavour ave.
Schilling George R. coachman, 132 Hale, bds. do. (summer)
Schneller Adalbert, employe U. S. M. Co. rms. 11 Columbus ave.
Schofield Frederick, foreman U. S. M. Co. h. 6 Brackenbury
Scholefield Joseph B. (Nellie) machinist U. S. M. Co. h. u. 19 River
Schonheiter Rudolph M. (Anna A.) baker, h. u. 14 Arthur
Schoof John, roofer U. S. M. Co. bds. Hotel Clayton
Scott Albert J. (Anna B.) laster, h. 6½ Mechanic
John F. plumber, h. 8 Mason
Leather Machine Co. William J. Murray, (sec. and treas.) leather machine manufacturers, 60 River
Raymond T. engineer U. S. M. Co. bds. Hotel Clayton
Robert J. (Daisy M.) shoeworker, h. 4 Prospect

Lime, Cement, Sand, All Masons' Supplies Sprague, Breed & Brown Co. Telephone Beverly

Bright, Clean **COAL.** PRICES AS LOW AS THE LOWEST **Sprague, Breed & Brown Co.** Telephone Beverly

Russell, barnman, Cherry Hill Farm, bds. do.
Walter, rem. to N. S.
Wilbur, machinist U. S. M. Co. bds. Hotel Clayton
William (Eleanor) machinist U. S. M. Co. h. 13 Burton ave.
Scoville George F. music teacher, 28 Atlantic ave. rms. do.
Max S. carpenter, bds. u. 67 Bridge
Reuben (Sarah) carpenter, h. u. 67 Bridge
Sorensen L. mason, rms. 269 Cabot
Scruton Fannie, widow of George H. h. u. 6 Arthur
Frederick, rem. to N. H.
Herbert E. (Elizabeth D.) night gateman, Elliott st. bds. u. 6 Arthur
Lena E. Miss, clerk, 61 Rantoul, bds. u. 6 Arthur
Nellie F. Miss, bookkeeper, 163 Cabot, bds. u. 6 Arthur
Pearl D. Miss, student, High school, bds. u. 6 Arthur
Scullin Charles G. propr. Scullin's Pool and Billiard Parlors, 4 Railroad ave. rms. do.
Scully Ambrose A. employe U. S. M. Co. rms. 11 Beckford
Charles, machinist U. S. M. Co. bds. 12 Elliott
James, machinist U. S. M. Co. bds. 12 Elliott
Seabury Frank (S. Seabury & Brother, 60 State, Boston), h. 6 Hart, B. F. (see map)
Seagraves Edward, machinist, rms. 12 Lennox
Sealer of Weights and Measures, 3 Broadway, rm. 11
Sears Chauncey, employe U. S. M. Co. rms. 9½ Bisson
Frederick R. jr. (Boston), s. r. off 11 Hart, B. F. (see map)
Harry E. (Myrtle W.) physician, 103 Cabot, h. do.
Henry F. Dr. (Boston), s. r. off 239 Hale, (see map)
Herbert M. h. off 400 Hale, and (287 Com'w'th ave. Boston), (see map)
Maysie B. Miss, compositor, 58 Railroad ave. bds. u. 33 Bartlett
Onnie Miss, housemaid, 556 Cabot
Philip S. (Boston), s. r. Branch lane (see map)
Seaver P. E. clerk U. S. M. Co. h. at Essex
Seavey Annie E. Mrs. h. 12 Home
Frances, student, bds. 12 Home
F. A. & Co. (George Millett, Melville Woodbury, Levi J. Woodbury and George E. Rowe), shoe manufacturers, r. 40 Rantoul
Seaward Phillip J. machinist, rms. 62 Essex
Sedgwick James K. (Mary A.) machinist U. S. M. Co. h. 4 Dearborn ave.
Seekins Ralph E. carpenter, bds. 28 Pond
Seeley Charles, hostler, 30 Oak, B. F. bds. 8 Vine ct.

HAMILTON, the Hardware Dealer. Talking Machines and RECORDS.

Beverly Loan Co. Money Loaned on Horses, Carriages, Furniture, Pianos, Organs, Etc. Telephone
71 RANTOUL STREET

Edward L. fisherman, h. Hobart
Elias L. fisherman, h. Hobart
Joseph B. F. rem. to Salem
Seifert Herman E. (Emily A.) machinist, h. 29 W. Dane
Selby William J. (Boston), coachman N. W. Rice's, h. 52 Ober (summer)
Selfe Abbie S. widow of William A. bds. 115 Corning
Sellenger Albert J. (Mary), watchman, 60 River, h. 25 do.
Semple Bertha F. Miss, shoeworker, bds. 6 Prospect
John W. (Mary J.) machinist U. S. M. Co. h. 6 Prospect
John jr., plumber, bds. 6 Prospect
Seppol Reine (Olga) machinist U. S. M. Co. h. 22 Front
Sererino Nicholas (Emma) shoe cutter, h. 42 Wallis
Serette Benjamin J. rem. to Lawrence
see Surette
Sesto Luigi, rem. to Boston
Severance Mary J. widow of Jerome P. h. u. 9 Fayette
Seville Catherine, widow of Joseph, bds. u. 106 Hale
William, drafasman U. S. M. Co. h. u. 106 Hale
Seward Turner N. bds. 35 Federal
Sewell B. B. jr. employe U. S. M. Co. rms. 34 Thorndike
Shackelford George A. (Charlotte) machine operator, h. 33 Stone
Lewis A. (Alice L.) asst. undertaker, 277 Cabot, h. 18 Butman
Marion T. Miss, stenographer (Boston), bds. 33 Stone
Shackley Hepsey, widow of Ezra, bds. 288 Cabot
Moses E. machinist U. S. M. Co. rms. 165D Rantoul
Myrtle R. Miss, clerk (Lynn), bds. 10 Jackson
Roswell J. driver, 106 Cabot, rms. 16 Railroad ave.
Shailer Hezekiah, employe U. S. M. Co. bds. 11 Agate
Shalen Rudolph, machinist, bds. 4 Rowell ave.
Shangraw Charles M. (Electa) carpenter, bds. u. 265 Cabot
Sharp Charles S. (Alice) shoe nailer, h. u. 151½ Rantoul
John M. farmhand, bds. Colon cor. Brimbal ave.
Lyndon G. machinist U. S. M. Co. bds. 64 Rantoul
Sharrock William (Mary) painter, h. 17 Vestry
Shatswell James A. (Edna J.) physician, 9 Endicott, h. do.
Shattuck Charles H. (Eliza) machinist U. S. M. Co. h. 5 Rowell ave.
Charles H. shoeworker (Lynn), h. r. 13 Wellman
SHATTUCK HERBERT W. milk dealer, 15 Walnut ave. h. do. See page 585
Louisa M. widow of Charles H. h. 200 Rantoul
Shaughnessy John S. rem. to Winchester
Shaw Alexander, foreman, W. H. Moore's, h. 619 Hale, P. C.

Watches, Jewelry, Rings, Clocks, Etc. **S. M. LEACH** **165 C Rantoul Street**

SILVERWARE and CLOCKS **S. M. LEACH** 165 C RANTOUL STREET

Annie C. widow of William L. shoe stitcher, h. 225 Rantoul
Cora L. widow of Gardner H. (Boston), s. r. Witch lane (see map)
Edson C. (Lillian) shoe laster, bds. 41 Federal
Jesse W. shoe worker, bds. 225 Rantoul
Joseph R. C. deceased
Louis (Boston), s. r. 118 Valley, B. F.
Louis A. Mrs. (Boston), s. r. off 800 Hale, B. F. (see map)
Louis E. (Cora) shoeworker, h. 22 Swan
Quincy A. (Boston), s. r. off 14 Greenwood ave. n. Common lane, P. C. (see map)
Quincy A. jr. (Boston), s. r. off 431 Hale, P. C. (see map)
Ralph, employe U. S. M. Co. rms. 17 Peirce ave.
Robert, machinist U. S. M. Co. rms. 14 Home
Robert E. machinist U. S. M. Co. bds. 443A Cabot
Robert G. 2d (Boston), s. r. off 304 Hale (see map)
William H. foreman laster, 59 Rantoul, h. at Danvers
Shay William M. shoe cutter, h. 4 Front
Shea Catherine Miss, bds. 191 Rantoul
Charlotte Miss, clerk U. S. M. Co. bds. 191 Rantoul
Cornelius, laborer, bds. 35 High, B. F.
Cornelius, laborer, 20 Oak, h. 111 Haskell, B. F.
Cornelius D. teamster, 20 Oak, bds. 111 Haskell, B. F.
Dennis F. teamster, 20 Oak, bds. 111 Haskell, B. F.
Edward, rem. to N. Y.
Jeremiah D. groom, 287 Hale, rms. do.
John, caretaker, W. A. Slater's, h. 18 and 40 Prine
John, shoeworker, bds. 96 Cabot
John J. (Regina) physician, 14 Bartlett, h. do.
John J. teamster, 97 Elliott
Joseph, laborer, bds. 526 Essex
Mary Miss, rem. to Boston
SHEA MARY A. MISS, milliner and millinery goods, 90 Cabot, h. 29 Stone. See page 559
Michael F. mariner, h. 29 Stone
Michael J. (Kate) plumber, h. 28 Wellman
Nora A. Miss, bds. 111 Haskell, B. F.
William, laborer, U. S. M. Co. rms. 18 Sturtevant
Sheedy Mary Miss, housemaid, 268 Cabot, bds. do.
Sheehan James, milk driver, Cherry Hill Farm, bds. do.
Katherine Miss, bookkeeper (Salem), bds. 27 Front
Mary A. Miss, compositor, 169 Cabot, bds. at Peabody
Mary A. Miss, housemaid, 42 Thorndike ave.
Mary P. Miss, maid, 73 Haskell, B. F.

BEVERLY LOAN CO. All Business Strictly Confidential 71 RANTOUL STREET

REAL ESTATE Bought, Sold, Exchanged, Mortgaged or Insured by Telephone Connection WILLIAM L. WOOD 71 RANTOUL ST.

Maurice B. plumber, 16 Bow, h. at Salem
Sheft Simon (Boston Shoe Co.), 94 Cabot, h. at Salem
Sheldon Annie R. Miss, bds. 19 Fayette
Esther W. Miss, h. 21 Hale
SHELDON JOHN H. (propr. Hotel Clayton), 76-80 Railroad ave. See page 27
Joseph B. (Martha R.) shoe laster, h. 19 Fayette
Joseph E. shoe laster, bds. Federal
Lillian F. Miss, rem. to Boston
Shemelia Margaret, widow of Joseph P. bds. 13 Charnock
Shennell see Chanel and Chenell
Shepard Alphonso J. rem. to Wenham
E. Marion Miss, bds. 75 Colon
Elmer O. clerk, 51 Broadway, bds. 16 Lovett
Frank A. (Nellie) shoe laster, h. 16 Lovett
Frank B. (Shepard Heel Co.), 55 Broadway, h. 16 Lovett
SHEPARD HARRY P. newspapers, mileage, etc. 51 Broadway, also (Shepard Heel Co.), 55 do. bds. 16 Lovett. See page 583
Heel Co. (Frank B. and Harry P. Shepard), boot and shoe heels, 55 Broadway
Louis A. (Alice E.) machinist U. S. M. Co. h. 156 Rantoul
Shepherd George, coachman, H. P. King's, Paine ave. bds. do.
John S. (Boston), coachman, W. S. Spaulding's, h. 91 Hart, B. F. (summer)
Sheridan Thomas, rem. to Boston
Sherman Ada C. widow of Andrew W. bds. 8 Bartlett
Ada F. Miss, clerk, 4 Bartlett, bds. 8 do.
Clifford W. driver, 20 Lovett, bds. 8 Bartlett
Grace L. Miss, stenographer, 53 Rantoul, bds. 8 Bartlett
Harry C. (Nettie) driver, 20 Lovett, h. 13 Fayette
Shinnick Hannah Miss, housemaid, 16 Broadway
Shoe Workers' Protection Union, 59 Railroad ave.
Sholds Leslie (Lizzie) fisherman, h. 26 Mechanic
Sholes Minerva Miss, housemaid, 12 Atlantic ave.
Shoppe Allan, employe U. S. M. Co. bds. 205 Cabot
Shore Fred, machinist U. S. M. Co. rms. 34 Broadway
———, employe U. S. M. Co. rms. 43A Elliott
Shultz Henry D. (Elizabeth) h. 17 Sturtevant
Shuman Abraham (Boston), s. r. "Hetmere" Woodbury (see map)
Shute Edwin L. (Mary A.) tool maker h. 19 Judson
John A. rem. to Lynn

Headquarters for Watches & Diamonds S. M. LEACH 165 C Rantoul Street

WILLIAM L. WOOD ☞ Real Estate and Insurance Broker. Mortgages negotiated. 71 RANTOUL ST. Telephone Connection

Sias Charles F. McKay operator, h. u. 256A Cabot
Sidelinger Amasa C. rem. to Salem
Carrie A. widow of Ethel G. rem. to Maine
Remly S. died Oct. 1906
Silerman Robert H. rem. to Lynn
Silsbee Arthur B. (Boston), s. r. 30 Prince (see map)
Katherine Miss, (Boston), h. 31 Boyles
Martha Miss, s. r. 30 Prince
Martha, widow of John B. 115 Marlboro (Boston), s. r. 30 Prince (see map)
Thomas (Boston), sec. and treas. Montserrat Golf Club, s. r. 30 Prince
Silva Anthony G. sailmaker, bds. 8 South
Antonio (Frances) hairdresser, 90 Cabot, h. 8 South
Belle L. Miss, student, High school, bds. 8 South
Eleanor G. Miss, bds. 8 South
Ida M. Miss, bds. 8 South
John (Adeline) laborer, h. u. 140 Park
Joseph P. (Ella) hairdresser, h. u. 56 Bartlett
Manuel F. draughtsman (Lynn), bds. 8 South
Mary A. Miss, millinery, 127B Cabot, bds. 8 South
Silver Alice Miss, employe U. S. M. Co. bds. 35 Bow
Belle Miss, shoeworker, bds. 35 Bow
Frank E. carriage painter, bds. 13 Chestnut
George F. employe, 58 Railroad ave. bds. 13 Chestnut
Laura B. Miss, student, bds. 13 Chestnut
Laura E. widow of Francis, h. 13 Chestnut
Manuel, employe U. S. M. Co. h. 35 Bow
Perley M. shoe worker, bds. 13 Chestnut
William L. rem. to Boston
Silverberg N. (N. Y. and Boston Tailoring Co.), 26 West, B. F. (summer) h. at Boston
Silverio Devito, laborer, bds. 140 Park
Simioni Gregario, laborer, bds. u. 142 Park
Guiseppe (Lucia), laborer, h. u. 142 Park
Simlovitch Chris, barnman, Cherry Hill Farm, bds. do.
Simmons Annie J. Miss, cook, 2 Butman
Benjamin P. (Ethel H.) clerk, 150 Cabot, bds. u. 144 Rantoul
Edward A. rem. to Hopedale
John H. (Mary E.) clerk, 150 Cabot, h. u. 10 Wellman
Mary E. Mrs. bookkeeper, 25 School, h. u. 10 Wellman
Mary J. widow of John H. bds. 15 Bow
Ralph C. (Elizabeth D.) inventor, also teacher evening school, h. 26 Peirce ave.
Simonds Clarence E. machinist, rms. 34 Broadway
Eleanor G. Miss, student, bds. 33 Pond

POTATO CHIPS The Very Finest Made. Inquire about them ELLIS BAKERY, 309 Cabot St.

OUR BREAD Needs no Advertising Convince Yourself ELLIS BAKERY

H. Augusta, widow of Thomas C. deceased
Harry F. clerk U. S. M. Co. bds. 9 Woodbury
Margaret S. Miss, student, bds. 33 Pond
Mary F. Mrs. bds. 33 Pond
Sue C. Miss, student, bds. 33 Pond
Thomas S. (New York), s. r. u. 296 Cabot
see Symonds
Simones Annie B. Miss, bds. 27 School
Edwin (Annie) mariner, h. 27 School
see Symonds
Simpkins Nathaniel S. (Boston), s. r. 759 Hale, B. F. (see map)
Simpson Alexander (Davina) retired, h. 28 Atlantic ave.
Daniel, tailor, bds. 28 Atlantic ave.
Harry L. lining cutter (Lynn), bds. 176 Dodge
Howard L. (Christie) teamster, h. 10 Fayette
John J. shoeworker, bds. 28 Atlantic ave.
Ralph, machinist U. S. M. Co. rms. 167B Rantoul
Sinclair Charles H. (Aravesta) h. 23 Atlantic ave.
see St. Clair
Sinnicks Almira, widow of Samuel, bds. 16 Bridge
Mark (Mina C.) foreman, B. & M. R. R. h. 4 Judson
Skedd Elmer E. (Carrie E.), propr. Puritan Bakery, 121 Cabot, h. 8 Fayette
Sketchley Frederick R. (Katherine M.) carpenter, h. 9 Back
Skifferington William (Boston), s. r. h. u. 4 Ober
Skinner Clarence, inventor U. S. M. Co. bds. u. 8 Lyman
John B. (Salem), s. r. Jacobs ave.
S. S. rem. to Boston
Slater Martin, boxmaker, bds. 19 Mason
William A. (Washington, D. C.), s. r. 40 Prince
Slattery James, employe B. G. & E. Co. bds. 37 Wellman
John (Mary A.) employe B. G. & E. Co. h. 37 Wellman
Joseph A. clerk B. & M. freight office, bds. at Salem
Margaret Miss, maid, 44 Abbott
William, shoelaster, 55 Bow, rms. 48 Pleasant
Slavin Elizabeth Miss, maid, 36 Hale
Florence B. Miss, housemaid, 14 Oak, B. F. bds. do.
Mary J. Miss, housemaid, 42 Washington
Small Annie M. Miss, shoe worker, bds. 219 Elliott
Charles W. rem.to Salem
Ed. rem. to Lynn
Eldridge F. (Abbie) master mariner, h. 1 Larcom ave.
Esther M. Miss, bookkeeper, 172 Rantoul, bds. u. 26 Roundy
Frank Ernest, motorman, bds. 219 Elliott

BEVERLY LOAN CO. All Business Strictly Confidential 71 RANTOUL STREET

Watchmaker and Jeweler ALDEN WEBB MASONIC BUILDING

John C. (Mary J.) quartermaster str. Calvin Austin, h. 219 Elliott
John T. machinist U. S. M. Co. bds. 16 Dane
Mary A. Miss, bds. 16 Dane
Richard, laborer, h. 16 Dane
Susie D. Miss, bds. 219 Elliott
Walter G. bds. 219 Elliott
Smallie Calvin P. (Mary) clerk 204 Rantoul, h. u. 315 Cabot
SMALLIE WILLIAM F. groceries and provisions, 204 Rantoul, bds. u. 315 Cabot. See page 566
Smith Abbie A. widow of Charles, h. u. 8 Cabot
Agnes Miss, clerk, 121 Cabot, bds. 8 Fayette
Albert, paying teller (National Shawmut Bank, Boston) h. 7 Thorndike
Albert, shoe cutter, h. 21 Vestry
Albert E. (Mary) engineer, h. 15 Union
Alexander (Eliza) carpenter, h. 63 Bridge
Alexander, employe U. S. M. Co. rms. 41 Federal
Alice Mrs. shoe packer, bds. 49 Hale
Alice G. Miss, bds. 7 Thorndike
Alice M. Miss, asst. bookkeeper, 40 Rantoul, bds. at Danvers
Alice M. widow of George F. rem. to Salem
Alice P. widow of Charles P. bds. 6 Winter
Allen J. (Minnie C.) electrician, Lynn, h. 25 Vestry
Amy A. widow of James, h. 15 Myrtle
Ann, widow of John, bds. 22 Charles
Annie E. Miss, bookkeeper (Salem), bds. 16 Chestnut
Benjamin A. (Cape Ann Machine Co.), 47 Park, h. at Gloucester
Benjamin M. horticulturist, h. 10 Highland ave.
Bertram L. employe U. S. M. Co. bds. 58 Bridge
SMITH BROS. (James A. and William R. P.), groceries and provisions, 135 Cabot. See page 564
Carrie F. Miss, clerk, 82 River, bds. 10 Chestnut
Carrie L. Miss, telegrapher (Lynn), bds. 63 Bridge
Charles E. (Marie) carriagesmith, 126 Rantoul, h. 10 Chestnut
Charles E. (Jane) foreman, 55 Bow, h. 339 Cabot
Charles F. (Mary) laborer, h. 10 Heather
Charles F. shoe cutter, bds. 16 Chestnut
Charles M. (Minnie) carpenter, h. 17 Central
Charles N. clerk, 302 Cabot, h. at Manchester
Charles N. rem. to Essex
Charles W. (Morse & Smith), 29 Elliott, h. at Medford
Clara A. Miss, principal Hardie school, rms. 43 Lovett

MILEAGE BOOKS BOUGHT AND TO LET
JOSEPH F. KILHAM, Cor. Railroad Ave. & Rantoul Street. Telephone

Round Trip Tickets to Boston, 60c
at Cor. Railroad Ave. & Rantoul St. KILHAM THE BICYCLE MAN
TELEPHONE

Daniel, rem. to Seattle, Wash
David C. (Sophia E.) teaming, loam, soil, etc. 3 Riverside, h. 158 Rantoul
David D. A. G. C. (Eva L.) carpenter, h. 24 Odell ave.
Duncan T. carpenter, 713 Hale, h. u. 10 Oak, B. F.
E. Louise Miss, deceased
E. Mabelle Miss, box worker, bds. 76 Essex
Edward, gardener, Mrs. M. Silsbee's h. 3 Prince
Edward, rem. to Wyoma
Edward (Susan) employe U. S. M. Co. bds. 394 Cabot
Edwin W. B. gardener, bds. 3 Orchard
Elizabeth Miss, nurse, 14 Central
Elizabeth E. Miss, clerk U. S. M. Co. bds. 22 Charles
Elizabeth H. Miss, h. 339 Cabot
Elizabeth M. Miss, buttonhole operator, bds. 16 Chestnut
Ella B. widow of Weldon B. h. u. 14 Atlantic ave.
Ellen Miss, h. u. 7 Thorndike
Elmina M. Mrs. bds. u. 32 Ocean
Elvina H. Miss, bds. 14 Union
Emma Miss, clerk U. S. M. Co. bds. at Topsfield
Emma F. Miss, bds. 3 Prince
Ernest E. (Mary A.) machinist, h. 4 Elliott
Fannie A. Miss, clerk (Salem), bds. 6 Chapman
Flora H. Miss, music teacher, 213 Bridge, bds. do.
Frances Miss, maid, 105 Rantoul
Frances M. widow of Thomas J. died Jan. 16, 1907
Frank C. clerk, 214 Cabot, bds. 10 Chestnut
Frank T. lumberman, rms. 42 Pond
Franklin, groceries and provisions, 61 Bridge, h. u. do.
George, machinist U. S. M. Co. h. 5 Arthur
George A. driver, 76 Essex, bds. do.
George A. machinist U. S. M. Co. h. 3A Clifford ave.
George C. (Mary A.) laborer, h. 3 Locust ave.
George C. rem. to Chelsea
George E. rms. 20 Fayette
George H. rem. to Danvers
George S. stone mason, bds. 16 Chestnut
SMITH GEORGE W. (Emma F.) coal and wood and city express, 76 Essex, h. do. See page 591
H. H. machinist U. S. M. Co. bds. Hotel Clayton
Harry, shoeworker, bds. 291 Cabot
Harry M. (A. Mabel) shoe worker, h. 28 Winthrop ave.
Hattie L. widow of Willis C. shoe stitcher, h. 58 Bridge
Henry, gardener, C. N. Wallace's, bds. Neptune
Herbert H. machinist, U. S. M. Co. h. 4 Ober

WEBB The Jeweler IS THE PLACE FOR Watch Repairing. 145 CABOT ST.

Repairing of all kinds **WEBB, the Jeweler,** All Work Warranted 145 Cabot Street

Ina A. Miss, shoe worker, bds. 49 Hale

SMITH IRA A. machinist, 121 Rantoul, rms. 25 Railroad ave. See page 21

Isaac, carpenter, rms. 25 Bow

J. Augustus, rem. to Salem

James A. (Smith Bros.), 135 Cabot, rms. 25 Railroad ave.

James F. clerk, 199 Cabot, h. Highland ave.

James M. rem. to Lynn

Jane E. widow of Charles, rem. to Swampscott

Jennie N. waitress, Hotel Clayton, 76-80 Railroad ave. bds. do.

Jessie Miss, rem. to Marblehead

Jessie L. Miss, bds. u. 10 Oak, B. F.

John, died Oct. 11, 1906

John O. H. shoe cutter, bds. 14 Union

John W. (Bessie B.) machinist U. S. M. Co. h. 22 Charles

John W. (Mary O.) carpenter, h. 8 Summer

Johnson (Robena) foreman carpenter, h. 18 Madison ave.

Lena C. Miss, clerk, 40 Rantoul, bds. 10 Chestnut

Lena M. Miss, bds. 80 Cabot

Leon, employe, Phillips ave. bds. do.

Lillian F. Miss, teacher Washington school, bds. 76 Essex

Lizzie L. Miss, clerk U. S. M. Co. bds. 22 Charles

Louis S. (Todd & Smith), 231 Cabot, rms. 11 Atlantic ave.

Louise M. Miss, vamper, bds. 43A Elliott

Loretta E. bookkeeper U. S. M. Co. bds. 3 Monument sq.

Lyman H. employe U. S. M. Co. bds. u. 10 Cabot

Margaret J. widow of Charles H. h. 16 Chestnut

Marian B. Miss, teacher (Lynn), bds. 6 Chapman

Martha Miss, housekeeper, 9 Harrison ave.

Martha P. Miss, librarian, Bev. public library, h. u. 7 Thorndike

Mary A. Miss, bds. 14 Union

Mary A. Mrs. h. 36 Lovett

Mary A. Mrs. shoe packer, bds. 49 Hale

Mary B. Miss, h. 39 Bartlett

Mary E. Miss, tel. operator, 157 Cabot, bds. 16 Chestnut

Mary O. Mrs. laundress, h. 264 Cabot

Matthew, coachman, C. H. Tweed's, h. North pl. B. F.

Mina M. Miss, maid 278A Cabot, bds. 22 Pleasant

All the Leading **BICYCLES** Are for Sale at KILHAM'S, the Bicycle Man Parts, etc. Cor. Railroad Ave. & Rantoul St. Telephone

PHONOGRAPHS and RECORDS WE CARRY THE LEADING MAKES. Telephone KILHAM THE PHONOGRAPH MAN Cor. RAILROAD AVE. and RANTOUL STREET

Peter D. (Jennie) driver, 4 Washington, h. 7 Hardy
Ralph L. machinist U. S. M. Co. bds. 213 Bridge
Ralph M. (Ella L.) bookkeeper, 15 Cabot, h. 23½ Central
Robert H. laborer, bds. Everett, B. F.
S. Augustus, rem. to Prov. R. I.
Sadie E. Miss, rms. 25 Bow
Samuel E. (Helen) shoe cutter, h. 6 Chapman
Sarah E. widow of Charles H. h. 28 Winthrop ave.
Sarah R. Miss, teacher (Boston), h. 39 Bartlett
Thomas W. (Mary) carpenter, h. u. 63 Bridge
Viola G. Miss, bds. 18 Madison ave.
Walter H. (Nettie L.) asst. paymaster, B. & M. R. R. (also Benj. Larcom & Co.), 137 Cabot and 3 Jackson, h. 57½ Essex

SMITH WILLIAM (Fannie) propr, Royal Dining rooms, 35 Elliott, h. 43A do. See page 16

William A. (Nellie M.) hostler, 42 Cabot, h. 18 Prospect
William Ackman (Bessie) carpenter, h. u. 357½ Cabot
William G. (Edith M.) clerk P. O. h. 62½ Essex
William H. (Mary A.) h. 213 Bridge
William H. painter, bds. 16 Chestnut
William H. propietary medicines, 3 Orchard, h. do.
William H. E. gardener, h. u. 105 Hale
William M. (Florence C.) operator, 156 Cabot, bds. 68 Dane
William N. toolmaker U. S. M. Co. h. 26 Railroad ave.
William R. (Jennie B.), (Smith's Home Bakery), 252 Cabot, h. u. 22 Essex
William R. P. (Smith Bros.), 135 Cabot, rms. 43 Railroad ave.
Willis H. (Nellie) shoe laster, h. 332 Cabot

Smith's Express Co. (Manchester), 10 Oak, B. F. (summer)

SMITH'S HOME BAKERY (William R. Smith) bread, cake and pastry, ice cream, etc. 252 Cabot. See page 575

Smyth John A. machinist U. S. M. Co. bds. u. 15 Columbus ave.
Sneden Grace F. Miss, teacher Washington school, bds. 121 Bridge, Salem
Snee Bessie Miss, rem. to Ireland
Snell Arthur F. (Jennie) gardener, h. 649 Cabot
Harriet Miss, clerk, 226 Cabot, bds. 649 Cabot
Irving F. deceased
Mary J. widow of William D. h. u. 192 Rantoul
Snelling George S. chauffeur C. H. Tyler's, h. 189 Hale

ALDEN WEBB Watchmaker, Jeweler and Optician Masonic Bld'g

Watches, Jewelry and Optical Goods **ALDEN WEBB** 145 CABOT ST.

Snow C. Alfred (Mary) foreman B. G. & E. Co. h. 59 Railroad ave.
Charles E. foreman, B. G. & E. Co. bds. 59 Railroad ave.
Delia M. widow of Melancthon O. h. u. 50 Elliott
Everard W. (Ruth) pastor Washington Street church, h. u. 35 Abbott
Fred M. shoe worker, bds. u. 50 Elliott
Harry, employe U. S. M. Co. rms. Elliott Chambers
Snyder Bertha A. widow of Charles, nurse, h. u. r. 15 Webber ave.
Sophie E. widow of Naphtali, nurse, bds. 8 Summer
Sockut Harry, rem. to Hartford, Conn.
Soderstrom Gustine Miss, maid, 35 Washington
Sohier Elizabeth P. Miss (Boston), s. r. off Ober opp. Neptune
William D. h. off Ober opp. Neptune, and Boston (see map)
see Sawyer
Solaris Ephraim M. h. 30 Chase
George A. (Elizabeth) stock cutter, h. 11 Riverside
George E. foreman r. 40 Rantoul, h. Crescent ave.
William H. (Charlotte J.) shoe cutter, h. 35 Chase
Somerset Club (Salem), s. r. 6 Marsh ave.
Sonia Evelyn M. Miss, nurse, rms. 7 Chapman
see Soulnier and Sounia
Somes Frank W. clerk U. S. M. Co. h. u. 3 Chestnut
Lorency, widow of Salmon W. bds. u. 3 Chestnut
Mabel H. Miss, stenographer (Boston), bds. u. 3 Chestnut
Soon Soo Hoo, laundryman, 12 West, B. F. h. do.
Soper Eunice P. Miss, bds. 16 Home
Joseph E. carpenter, h. 16 Home
Ruth E. Miss, bds. 16 Home
Sorensen Albert, machinist U. S. M. Co. rms. 19 Elliott
Sotheard George W. foreman, 135 Park, h. 31 Hazel, Salem
Soulnier John W. (Millie) machinist U. S. M. Co. h. 32 Beckford
Wilfred, rem. to Cambridge
see Sonia and Sounia
Soumi Elisi L. Miss, cook, City Home, bds. do.
Sounia John F. (Matilda) laborer Phillips ave. h. 10 Beckford
Mary L. Miss, employe U. S. M. Co. bds. 10 Beckford
see Sonia and Soulnier
South Arthur A. (Sadie A.) foreman (Lynn), h. 18 Highland ave.
Mehitable J. widow of George I. h. 18 Highland ave.

Headquarters in Beverly for Boston Round Trip Tickets, 60c **Joseph F. Kilham,** Cor. RAILROAD AVE. and RANTOUL ST.

YALE MOTOR CYCLE KILHAM THE BICYCLE MAN
Cor. Railroad Ave. & Rantoul St. Telephone

Robie W. (Lydia) painter, h. 9 Washington
Southwick Albert L. rem. to Vt.
George H. (Adeline A.) h. 27 Broadway
George L. real estate, h. 18 Hale
Levi G. city teamster, rms. city stables, Park
Nelson A. (Mary) shoe laster, h. u. 5 Silver ct.
Sarah F. widow of Dewing, h. u. 27 Lovett
SOUTHWORTH BROS. (Fred L. and Charles A. Southworth), landscape gardeners and nurserymen, r. 602 Cabot, and r. 100 Conant. See page 32
Charles A. (Southworth Bros.), r. 602 Cabot, h. 71 Bridge st. Salem
Fred L. (Southworth Bros.), r. 602 Cabot, bds. 71 Bridge st. Salem
Spalding Charles L. (Carrie A.) masseur u. 30 Bartlett, h. do.
Edith B. widow of Asa J. bds. 30 Bartlett
Spanks Charles M. (Etta) carpenter, h. 21 Elliott
John B. carpenter, bds. 37 Pond
Spaulding A. W. employe U. S. M. Co. bds. Hotel Beverly
Albert, machinist U. S. M. Co. rms. 4 Peirce ave.
Harry F. employe U. S. M. Co. bds. 43 Glidden
John T. (Boston), s. r. Sunset Rock, Paine ave. (see map)
William S. (Boston), s. r. Sunset Rock, Paine ave. (see map)
Spear Alfred M. (Sarah J.) hostler, h. 16 Roundy
Charles G. (Margaret) barber, h. 15 Lovett
Charles R. shoe worker, bds. 15 Lovett
George A. (Addie F.) box maker, h. u. 228 Rantoul
Thomas G. boiler worker, bds. 15 Lovett
Willard, rem. to Boston
William A. (Lucretia M.) trav. salesman, h. 254 Elliott
William M. (Caroline A.) gateman, Cabot st. R. R. crossing, h. 17 Myrtle
Specter Edward A. (Eva) employe, 58 Railroad ave. h. 128 Water
Spelley Peter (Kirios & Spelley), 174 Rantoul, bds. 174A do.
Spellman Annie Miss, housemaid, 15 Washington
Elizabeth Miss, housemaid, 7 Thorndike
Spence George W. waiter, 43 Elliott, rms. 43A do.
SPENCE SAMUEL (Clara) boarding and lodging, 48 Pleasant cor. Rantoul, h. do. See page 550
Spencer Alvah C. (Gertrude A.) chief draughtsman U. S. M. Co. h. 5 Pickett
Blanche A. Miss, stenographer (95 Milk, Boston), bds. 5 Pickett

Watchmaker and Jeweler, Alden Webb, MASONIC BUILDING

Repairing Will Receive Prompt Attention and Satisfaction Guaranteed **S. M. LEACH** 165 C Rantoul Street

Carl C. rem. to Methuen
Eben, teamster, Cherry Hill Farm, bds. do.
Edward L. chauffeur, bds. 154 Hale
Grace A. Miss, bds. 5 Pickett
Thomas, foreman, 63 Federal, h. 154 Hale
William (Annie) stockfitter, h. 18 Fayette
William P. student, bds. 154 Hale
Sperry Ammon, machinist U. S. M. Co. rms. 167B Rantoul
Spiller Allie E. widow of George A. h. u. 18 Brown
Arthur P. (Mary E.) extracts, etc. h. 14 Beckford
Daniel, shoeworker, bds. 56 Railroad ave.
E. Augustus, shoe laster, bds. u. 18 Brown
Ernest P. (Edith N.) groceries and provisions, 593 Cabot, h. u. do.
Lulu L. F. Miss, teacher (Springfield), bds. u. 18 Brown
Martha A. widow of Augustus H. h. u. 9 Phillips ct.
Nancy A. widow of Frank C. h. 35 Washington
Robert, clerk, 17 Maple ave. bds. u. 18 Brown
S. Ellen Miss, shoe stitcher, bds. 16 Beckford
Victor H. clerk, 240 Cabot, bds. u. 18 Brown
Spinelli Emilio, carpenter, bds. 10 Back
Spinney Bertha Mrs. rem. to Lynn
Everett M. rem. to Prince Edward I.
John, rem. to N. S.
Lucy D. widow of Elijah C. h. 28 Bow
Spirdigliozzi Guiseppe, laborer, bds. 10 Creek
Spirit of the Word, Arthur P. Adams, publisher, 78 Lothrop
Spittle Charles W. rem. to Worcester
Splaine T. clerk U. S. M. Co. bds. Water, Danvers
Spline Robert E. drug clerk, 248 Cabot, bds. 205 do.
SPRAGUE, BREED & BROWN CO. (Frank A. Brown, asst. treas.), coal, wood, lime, cement, etc. 7 Water. See margins
George E. treas. 7 Water, h. at Lynn
Henry B. pres. Sprague, Breed & Brown Co. 7 Water, h. at Lynn
Spriggs John, rem. to Chicago, Ill.
Spring Norman, employe U. S. M. Co. rms. 6 Madison ave.
Sproat Abie L. Miss, bds. 126 Dodge
Squires Charles W. (Margaret E.) tool maker U. S. M. Co. h. 12 Butman
Eva M. Miss, stenographer (Salem), bds. 12 Butman
Stacey Addison C. boxmaker, 36 Cabot, h. 13 Wallis
Stacy Charles H. (Abbie E.) stockfitter, h. 10 Mulberry
Herbert E. rem. to Long I. Me.

HAMILTON, the Hardware Dealer. Talking Machines and RECORDS.

HAMILTON, the Hardware Dealer. Hub and Standard Ranges. We Repair and Make GRATES and LININGS.

Roy C. employe, 58 Railroad ave. bds. 10 Mulberry
———, employe U. S. M. Co. rms. Elliott Chambers
Stafford Frank N. shoemaker, rms. 48 Pleasant
Hattie M. Miss, housemaid, u. 10 Wellman
Paul D. (Eva B.) employe U. S. M. Co. bds. 28 Swan
William (Lydia) helper, 98 Park, h. u. 198 Rantoul
Stager Harry (Cora) inspector, 147 Cabot, rms. 257 do.
Standerwick Mary S. Miss, rem. to Salem
Standley Albert, janitor Hose 4 house and Centerville school, bds. 438 Essex
Amelia E. widow of Edward, h. 269 Hale
STANDLEY ANDREW (Susan A.) boot and shoe dealer and men's furnishings, 728 Hale, h. 19 West, B. F. See page 542
Annie L. Miss, bds. 15 West, B. F.
Arthur C. (Sarah B.) clerk (Boston), h. 41 Pond
Arthur L. steamfitter, 9 Abbott, h. 168 Hale
Bertha L. Miss, seamstress (Boston), bds. 269 Hale
Carrie Miss, bds. 409 Cabot
Charles A. (Helen D.) teamster, h. 459 Cabot
Charles J. farm hand, h. 273 Essex
Chester H. bookkeeper (U. S. M. Co. Lynn), bds. 19 Atlantic ave.
Clara E. widow of Horace, h. 19 Atlantic ave.
Clifford W. stockfitter, bds. 459 Cabot
David, gardener, h. 1 Budleigh ave.
Dwight G. plumber, bds. 486 Essex
Edward A. plumber, bds. 409 Cabot
Edward F. mason, bds. 269 Hale [West
Elmer (Lillian D.) postmaster Bev. Farms P. O. h. 21
Elmer A. student, High school, bds. 423 Essex
Elmer E. (Eliza A.) farmer, h. 64 Herrick
Elsie T. Miss, nurse (Ayer), bds. 457 Cabot
Emma E. Miss, h. 430 Essex
Ezra (Mary E.) city auditor, 2 City Hall, h. 7 Summer
Fred, teamster, bds. 459 Essex
Frederick P. farmer, bds. 430 Essex
George A. (Lydia A.) h. r. 19 Essex
George E. pressman (33 Munroe, Lynn), h. 246 Essex
George F. farmer, bds. 409 Cabot
George F. (Ruth A.) supt. cemeteries, h. 35 Abbott
George H. gardener, h. 273 Hale
George W. engineer, B. F. D. h. u. 85 Hale
Harry F. clerk, city street dept. bds. 140 Lothrop
Hattie F. Miss, teacher Washington school, bds. 35 Abbott

Watches, Jewelry, Rings, Clocks, Etc. S. M. LEACH 165 C Rantoul Street

SILVERWARE and CLOCKS **S. M. LEACH** 165 C RANTOUL STREET

Helen D. Miss, student, bds. 457 Cabot
Herbert E. rem. to Boston
John D. (Ann) retired, h. 454 Cabot
John F. (Mary) fisherman, h. 23 Union
John H. mason, h. 486 Essex
Jonathan C. died Aug. 26, 1906
Joseph L. h. 457 Cabot
Joseph M. h. 438 Essex
Lucinda, widow of Joseph T. h. 281 Essex
Lydia F. Miss, bookkeeper, 302 Cabot, bds. 269 Hale
Mary A. widow of Benjamin W. died Jan. 16, 1907
Nellie F. Miss, clerk (Salem), bds. 7 Summer
Samuel D. (Ida F.) foreman street dept. h. 140 Lothrop
Walter H. (Addie M.) laborer, h. u. 22 Roundy
Wells (Jennie T.) gardener, bds. 457 Cabot
Willard A. (Louise L.) letter carrier, Bev. P. O. h. 12 Baker ave.
William, farmer, h. 423 Essex
William H. rem. to Salem
William W. farmer, h. u. 409 Cabot
Staniford John D. C. (Hattie) drug clerk (Salem), h. 1 Edwards ct.
Stanley Alice R. Miss, rem. to Manchester
STANLEY ANDREW (Josephine) carpenter and builder, r. city hall, h. 5 Knowlton. See page 7
C. Everett, shoe finisher, h. u. 116 Hale
Eleanor Miss, stenographer (Boston), bds. 12 Enon
Ezra C. bds. 1 Standley
Flora M. Miss, bds. 5 Knowlton
Francis G. (Isabel R.) physician and surgeon, 144 Cabot, office hours 2 to 4 and 7 to 8 p. m. Sundays by appointment. Telephone connection.
Frank A. machinist, rms, 37 Railroad ave.
Frederick S. night gateman, Paradise crossing, h. 1 Standley
George A. 2d (Martha E.) shoe cutter, h. 12 Enon
George C. (Bertha M.) carpenter, h. u. 5 Knowlton
Halsey D. (Emma F.) insurance agent, h. 7 West Dane
Howard A. electrician (Pittsfield) bds. 452 Essex
John W. inspector, 157 Cabot, rms. 34 Broadway
Louis P. rem. to Charleston, S. C.
Marion E. Miss, bds. 5 Knowlton
Phebe A. widow of Charles A. h. 452 Essex
Ralph D. (Hannah A.), (Bray & Stanley), 1 Park, h. 19 Briscoe
Roger, painter, bds. 12 Enon
Roland A. stenographer (Boston), bds. 12 Enon

POTATO CHIPS The Very Finest Made. Inquire about them ELLIS BAKERY, 309 Cabot St.

OUR BREAD Needs no Advertising Convince Yourself ELLIS BAKERY

Seaward D. gardener and sexton, Dane Street church, h. 63 Hale
Warren B. piano tuner, bds. 63 Hale
Stanton Arthur C. clerk (Boston), bds. 56 Dane
Bessie A. Miss, bds. 56 Dane
Elizabeth J. widow of Patrick J. h. 56 Dane
Frank S. machinist U. S. M. Co. bds. 56 Dane
George A. (Eva T.) city laborer, h. 171 Lothrop
Harold employe U. S. M. Co. bds. 17 Harrison ave.
STANTON LAWRENCE P. reporter Beverly Evening Times and Boston Herald, bds. 56 Dane
Marjorie H. Miss, asst. public library, bds. 17 Harrison ave.
W. Faraday, florist, bds. 17 Harrison ave.
Willard S. (Adrienne E.) paper hanger, h. 17 Harrison ave.
Stanwood Joseph C. (Mary E.) plumber, h. u. 48 Pond
Martha L. Miss, teacher Hardie school, bds. at Essex
William, porter, Hotel Clayton, 76-80 Railroad ave. bds. do.
Stapledon William J. (Sarah) carpenter, h. 26 Home
Staples Albert, helper, 9 Abbott, bds. 50 Charnock
Amos T. student (Boston), bds. 27 Kernwood
Hattie A. Miss, bds. 150 Bridge
John H. (Lizzie M.) mason, h. u. 13 Agate
Phoebe A. Miss, rem. to Maine
Russell, pressman, 58 Railroad ave. bds. u. 13 Agate
Walter I. shoe cutter, h. 50 Charnock
Star Bowling Alleys (C. F. Miller), 197 Cabot
STAR LAUNDRY (Salem Laundry Company, proprs.) wet washing, etc. 55 Rantoul. See page 582
Starboard Raymond C. (Frances) capt. Salvation Army, h. u. 10 Willow
Stark William A. (Hattie) foreman U. S. M. Co. h. u. 109 Lovett
STARR WALTER (Gussie) custom boot and shoe maker and repairer, 149½ Rantoul, h. 90A Park. See page 586
William J. (Margaret) solicitor (630 Wash. st. Boston), h. 43 Stone
Staten Fred N. rem. to Melrose Highlands
Sarah E. widow of William H. h. u. 10 Cabot
Sarah H. widow of Daniel F. h. 36 Central
Staw Hans C. laborer, bds. 11 Haskell, P. C.
St. Clair Carrie I. Miss, nurse, h. 112 Cabot
George L. deceased
Gertrude J. Miss, teacher (Wenham) bds. 14 Lennox

Headquarters for Watches & Diamonds S. M. LEACH 165 C Rantoul Street

Harper's Garage Co., 75 Rantoul St. Tel. 60
Automobiles to Rent

ST. CLAIR H. M. & CO. (Harry M. St. Clair), stair builders, 53 Bow, cor Rantoul. See page 23
Harry M. (Mary E.), (H. M. St. Clair & Co.), 53 Bow, h. 14 Lennox
STEARNS ALANSON B. (May L.) stationery, periodicals, newspapers, etc. 275 Cabot, h. 6 McKinley ave. See page 570
Lura M. Miss, clerk, 275 Cabot, bds. 6 McKinley ave.
Steele John A. machinist, h. u. 145 Hale
Mary V. Miss, maid, 103 Cabot
Steen James G. (Nettie) teamster, 126 Park, h. 128 do.
Steeves Elmer, employe U. S. M. Co. rms. 165D Rantoul
Stillman employe U. S. M. Co. rms. 165D Rantoul
Steinert Alexander (Boston), s, r. Bay View ave. (see map)
Stenberg Charles P. shoe repairer, 164 Park
STENSRUD JOHANNES S. (Hannah) tailor, 168 Cabot, h. 38½ Butman. See page 573
Sigrid M. Miss, student, High school, bds. 38½ Butman
Stephenson Harry (Grace) shoe cutter, 1 Park, h. u. 21 Knowlton
see Stevenson
Sterman Bros. (Samuel I. and Jacob I.), second hand furniture, 77 Cabot
Jacob I. (Sterman Bros), 77 Cabot, h. u. 128 Water
Samuel I. (Sterman Bros), 77 Cabot, bds. u. 128 Water
Stetson George E. K. (Nellie A.) machinist U. S. M. Co. h. 383 Cabot
Stevens Abbie, widow of Augustus, h. 9 Columbus ave.
Archie, farmer, bds. Common n. Foster
Arthur M. (Elizabeth F.) plumber, h. 18 Baker ave.
Bert, foreman U. S. M. Co. bds. 34 Beckford
Charles H. machinist U. S. M. Co. bds. 17 Gage
Charles H. rem. to Woburn
Ethel L. Miss, cashier, 159 Cabot, bds. 9 Columbus ave.
Fletcher, employe U. S. M. Co. bds. 6 River
George, died March 24, 1906
Gertrude Miss, bds. 9 Columbus ave.
Hattie A. Miss, clerk, 226 Cabot, bds. 628 Essex
Helen B. Miss, clerk, 226 Cabot, bds. 628 Essex
Helen M. Miss, clerk, 240 Cabot, bds. 36 Federal
Herbert, foreman, foundry U. S. M. Co. rms. 7 Mason
Hugh C. machinist U. S. M. Co. h. 17 Gage
John C. (Julia D.) foundry U. S. M. Co. h. 92 McKay
Lawrence, rem. from city

WATCHMAKERS **TODD & SMITH** OPTICIANS
WE USE ONLY GENUINE MATERIALS

WATCHMAKERS TODD & SMITH OPTICIANS
WE DO OUR REPAIR WORK PERSONALLY

Minnie A. Miss, shoe worker, bds. 14 Bow
Myra W. Miss, bds. 26 Peirce ave.
Orrin W. rem. to Woburn
S. Henry (Nellie B.) McKay stitcher, h. 36 Federal
Susan F. widow of George, h. 6 River
Walter H. gardener, h. Common n. Foster
William (Catherine B.) farmer, h. 4 Enon
William A. poultryman, 628 Essex, h. do.
William H. helper, 130 Cabot, bds. 6 River

STEVENS WILLIAM M. (Mattie) prop. Union stable 6 and 8 West Dane, h. 292 Cabot. See page 13

Stevenson Albion, foreman, 59 Rantoul, h. at Salem
William, barnman, Cherry Hill Farm, bds. do.
see Stephenson
Steves Emma Miss, rem. to Salem
Stewart Carleton, employe U. S. M. Co. rms. 19 Elliott
Charles E. manager (Salem), bds. 28 Dane
Duncan D. (Elizabeth D.) teamster, 7 Water, h. u. 18 Dane
Duncan M. laborer (Salem), bds. 18 Dane
Duncan M. Mrs. bds. 70 Cabot
Ethel Miss, maid, 57 Standley
Frank W. (Mary J.) carpenter, h. 32 Cressy
Harry, farmer, bds. 195 Hale
Henry, laborer, rms. off 213 Hale
James, rem. to Newport, R. I.
John M. (Margaret E.) pressman (Salem), h. 125 Water
Peter W. (Joanna) iron moulder U. S. M. Co. h. 195 Elliott
Robert T. machinist U. S. M. Co. rms. 42 Pond
see Stuart
Stickney Alphonso F. at City Home
Edward A. (Ella) laborer, h. 26 Front
Eliza A. G. widow of William H. h. 161 Cabot, suite 3
Esther W. Miss, student (Andover) bds. 88 Cabot
George A. (Henrietta W.) physician and medical examiner, 88 Cabot, h. do.
George C. h. 30 Lovett
Hannah, widow of George H. h. 74 Dane
Harriet G. Miss, bds. 30 Lovett
Harriet N. widow of George W. h. 25 Central
Isabel H. Miss, bds. 161 Cabot, suite 3
Nellie, widow of James H. bds. u. 8 Dane
Seaward L. (Isabel C.) drug clerk 248 Cabot, h. 74 Dane
Walter L. asst. engineer, bds. 74 Dane

Harper's Garage Co., 75 RANTOUL ST. Tel. 60
AUTOMOBILE Repairing and Sundries

Harper's Garage Co., 75 RANTOUL ST. Tel. 60
Automobiles, Gasoline, Oils, Batteries & Tires

Whitman G. (Ethel M.) physician 364 Cabot, h. do.
Stiggins Edward A. (Martha B.) inventor U. S. M. Co. h. 10 Harrison ave.
Myrtle F. Miss, bds. 10 Harrison ave.
Stiles Arthur D. compositor, 169 Cabot, bds. 471 do.
Edna L. student, High School, bds. 2 Edwards st. ct.
STILES FRANK J. (Lydia H.) treas. 116 Rantoul, h. 2 Edwards st. ct. See page 605
Frank W. (Carrie F.) clerk, 278 Cabot, h. 6 Hancock
George, rem. from city
Irene G. Miss, stenographer (B. & M. R. R. Boston), bds. 471 Cabot
Isabelle W. Miss, shoe stitcher, bds. 6 Hancock
Sarah F. widow of George P. bds. 471 Cabot
Stillman Maud Mrs. rem. to N. S.
Stillson A. rem. to Methuen
Frank (Emma) mason, h. u. 26 Home
William B. compositor, 58 Railroad ave. bds. u. 26 Home
Stirkler E. D. foreman U. S. M. Co. h. at Salem
St.John John, boxmaker, bds. 54 Rantoul
St.John's Episcopal church, 701 Hale
St.Margaret's Catholic church, 668 Hale
St.Martin Joseph, rem. to Whitmanville
Paul, rem. to Whitmanville
St.Mary's Catholic church, 249 Cabot
Stocker Joseph W. retired, h. 14 Chapman
William H. bds. 14 Chapman
Stoddard Joseph (Susan) laborer, h. 38 Bartlett
Stokes Edward E. (Ethel M.) machinist U. S. M. Co. h. 8 Chestnut
Stone Ann S. widow of Ansel, rem. to Maine
Charles A. freight handler, B. & M. R. R. rms. 16 Maple ave.
Charles E. machinist U. S. M. Co. bds. 5 Jackson
Ervin B. (Belle F.) shoe cutter bds. 18 Pleasant
Ezra A. h. 320 Cabot
Frank E. h. 18 Pleasant
George, W. rem. to Halifax, N. S.
Henry, bds. u. 35 Wallis
Henry (Emma) shoe worker, h. r. 39 Front
J. Perley (Clara S.) letter carrier, h. 228 Rantoul
James M. machinist U. S. M. Co. bds. 37 Stone
John A. (Mary) patrolman, h. 37 Stone
John W. (Martha A.) gardener, h. 161 Lothrop
Josephine M. Mrs. h. u. 18 Pleasant
Lewis C. city laborer, h. 105 Hale

WATCHMAKERS **TODD & SMITH** OPTICIANS
EYES EXAMINED FREE

HAMILTON, the Hardware Dealer. Dealer in New and Second-hand Bicycles

Lydia Miss, h. 31 Washington
Nancy L. Miss, bds. 320 Cabot
Ralph E. (Lucy W.) physician, 360 Cabot, h. do.
Rhoda A. Miss, h. u. 35 Wallis

STONE SAMUEL H. (Georgianna M.) insurance and real estate, 164 Cabot; also correspondent Salem News, h. 42 Central. See page 20

William O. (Ellen R.) employe U. S. M. Co. h. u. 352 Cabot

Stoothoff Frank L. (Serene M.) engineer, h. 45 Pond

Stopford William (Mary E.) (William Stopford & Co.), 133 Cabot, also (25 Front, Salem), also Beverly Storage Warehouse, 169-171 Rantoul, h. 126 Dodge

STOPFORD WILLIAM & CO. (William Stopford and Frank I. Lamasney), fish dealers, 133 Cabot. See page 41

Storrow Charles (Brookline), s. r. off 800 Hale, B. F. (see map)

Story Abbie L. widow of Andrew E. h. 33 Pond
Arthur K. bookkeeper Bev. Savings Bank, bds. u. 12 Atlantic ave.
David L. janitor Baptist church, bds. 26 Broadway
John F. shoemaker, rms. 96 Cabot
John L. (Louisa J.) h. u. 20 Mulberry
Larkin W. (Annie P.) h. u. 12 Atlantic ave.

STOWE FREMONT F. (Nellie A.) contractor, carpenter and builder, 27 Park, h. 17 Whitney ave. See page 39

St. Peter's Episcopal church, Bow

St. Pierre August, lather, bds. u. 13 Mason

Strachan Laura E. Miss, shoe stitcher, bds. 17 Edwards
Sarah A. widow of William, bds. 17 Edwards

Strang Edwin E. (Josephine E.) machinist U. S. M. Co. h. 20½ Home [Enon

Streamburg Bessie H. Miss, bookkeeper (Boston), bds. 10½ Christopher E. (Martha) shoe stitcher, h. 10½ Enon
John F. (Addie F.) foreman shoe finisher (Lynn), h. 7 Bay
Mary S. widow of John P. h. 8½ Pickett
Nettie L. Miss, shoe worker, bds. 8½ Pickett
Rita Miss, clerk (Salem), bds. 10½ Enon

Street Railway station, 217-219 Cabot

Streeter Francis L. painter, h. 71 Hale
Harriet T. widow of Lucien S. bds. 71 Hale

Strickland H. N. rem. to Lynn

Strindin Gunnar, rem. to Sweden

Strong Jane Miss, maid, 693 Hale, B. F.

Command US **Plummer Drug Co.** —THREE STORES— Where We can accommodate you

REAL ESTATE Bought, Sold, Exchanged, Mortgaged or Insured by Telephone Connection WILLIAM L. WOOD 71 RANTOUL ST.

Strout Albert O. carpenter, bds. 16 Franklin pl.
Alice K. Miss, rem. to Salem
Charlotte D. Miss, rem. to Salem
Fred E. (J. Mildred) clerk U. S. M. Co. h. 1 Lefavour ave.
Harvey C. rem. to N. H.
Wilbur S. (Florence), teamster, 82 River, h. 16 Bridge
STUART F. W. & CO. (Fred W. Stuart), last mnfrs. 55 Rantoul. See outside cover
Fred W. (Minnie A.), F. W. Stuart & Co., 55 Rantoul, h. u. 19 Federal
J. Fraser, adv. mngr. 169 Cabot, h. at Medford
see Stewart
Stubbert Nellie L. widow of Enoch C. teacher, Bass River school, bds. 48 Dodge
Studley Catherine P. Mrs. h. 12 Thorndike
Kate W. Miss, kindergarten, 12 Thorndike, bds. do.
STURGEON NAPOLEON (Annie) propr. Union Lunch and Dining Room, 180A Rantoul, h. do. See page 581
Sturtevant I. Augustus (Marston & Sturtevant), 278-278B Cabot, h. 16 Columbus ave.
Sughrue Dennis (Joanna) h. 10 Wellman
Margaret E. Miss, shoe operative, bds. 10 Wellman
Mary F. Miss, shoe operative bds. 10 Wellman
Sulham Fayette, rem. to N. J.
Sullivan Anna V. Miss, stenographer (Salem), bds. 20 Cabot
Annie H. Miss, bookkeeper, 116 Rantoul, bds. 101 Derby, Salem
Bartholomew (Mary A.) teamster, h. 32 School
Dennis, rem. to Quincy
SULLIVAN EDWARD MARK, lawyer, 173 Cabot, rms. 14 and 15, h. Mt. Pleasant ave. Ipswich
Edwin, coachman, C. J. Morse's, Paine ave. h. do. and u. 14 Haskell, P. C.
Elizabeth Miss, shoe folder, bds. 12 Webber ave.
Elizabeth T. Miss, bookkeeper, 22 Cabot, bds. 20 do.
Ellen Miss, housekeeper, 17 Haskell, P. C.
Eugene F. (Nellie B.) pianos, etc. 24 Railroad ave. h. do.
George A. teamster, bds. Rantoul
George O. (Annie A.) machinist U. S. M. Co. h. 15 Mason
James, shoe worker, (Salem), rms. u. 52 Rantoul
Jennie Mrs. h. 33 Chase
John B. rem. to Salem

Let me Estimate on your Carpenter Work. Satisfaction Guaranteed Bidie H. Moulton, 112 HALE STREET

Beverly Loan Co. Money Loaned on Horses, Carriages, Furniture, Pianos, Organs, Etc. Telephone
71 RANTOUL STREET

John F. student (Worcester), bds. 20 Cabot
John J. rem. to Lynn
John J. clerk U. S. M. Co. bds. u. 135 Rantoul
John P. asst. gardener, h. u. 87 Haskell
Julia Miss, maid, A. B. Claflin's bds. do.
Katherine F. Miss, millinery, 102A Cabot, bds. 20 do.
Margaret, employe U. S. M. Co. rms. 19 McKinley ave.
Margaret, widow of Cornelius, h. 12 Webber ave.
Margaret T. Miss, rem. to Salem
Margaret T. Mrs. rem. to Salem
Mary A. widow of Florance, nurse, h. u. 135 Rantoul
Mary E. Miss, housekeeper, 17 Haskell, P. C. bds. do.
Mary F. Miss, bds. 20 Cabot
Michael J. gardener, off Brackenbury, bds. do.
Nellie Mrs. dressmaker, 22 Railroad ave. h. do.
Owen A. clerk, 22 Cabot, h. 1 Parker ct. Salem
Owen P. groceries and provisions, 22Cabot, h. 20 do.
Patrick, employe, H. M. Sears, bds. 6 Haskell, P. C.
Patrick J. (Mary J.) h. u. 44 Cabot
see O'Sullivan
Sunderland Ambrose, shoe cutter, h. Chase
Sundquist Anna, Miss, maid, 36 Essex, bds. do.
Sundstrum Victor, shoe worker, rms. 156 Elliott
SUNNYSIDE GREENHOUSES (James B. Dow, prop.), 681 Hale, B. F. See page 541
Superintendent of Schools, 3 Broadway, rm. 13
Surels Arthur W. machinist U. S. M. Co. bds. 44 Cabot
Edward, clerk, 240 Cabot, bds. 44 do.
John W. died July 18, 1906
Sarah M. widow of John W. h. 44 Cabot
Surrette Jesse L. rem. to Danvers
John P. (Mary E.) shipper U. S. M. Co. h. 10 Lyman
see Serrette
Svendsen H. employe U. S. M. Co. rms. 167B Rantoul
Charles S. (Christine J.) cord machinist, h. 21 W. Dane
Esther M. Miss, bds. 21 W. Dane
Gustave G. engineer (Lynn), bds. 21 W. Dane
William J. moulder U. S. M. Co. bds. 21 W. Dane
Swan Franklin W. (Mary) clerk water board, h. u. 30 Atlantic ave.
SWAN GEORGE, architect and real estate, also prop. Bartlett Hall, 7A Wallis, h. do. See page 577
Ralph J. (Alice M.) machinist U. S. M. Co. h. 115 Bridge
William M. (Florence) machinist U. S. M. Co. h. u. 36 Lothrop
William W. machinist U. S. M. Co. h. 15 Lovett

It will be to your advantage to have me estimate on your Carpenter Work **Bidie H. Moulton,** 112 HALE STREET

Watchmaker and Jeweler ALDEN WEBB MASONIC BUILDING

Axel, blacksmith U. S.M. Co. bds. 15 Agate
Swanson Edgar, rem. to Lynn
Peter F. (Alvira) machinist U. S. M. Co. h. u. 15 Agate
Robert (Norah) teamster 3½ Hale, h. 29 Bartlett
Swanton Martha G. widow of Andrew J. bds. 31 Ocean
Swasey Benjamin F. printer, h. u. 44 Wallis
John, rem. to Wenham
Marion Miss, bds. 24 Hale
Oscar F. physician, surgeon and dentist, 24 Hale, h. do.
Swedish Congregational church, 20 Washington
Sweeney Annie A. Miss, clerk (Salem), bds. 24 Fayette
Daniel, rem. to Brooklyn
Dennis, laborer, bds. 111 Haskell, B. F.
Frank J. machinist U. S. M. Co. h. 36 Lothrop
John, employe U. S. M. Co. bds. 458 Cabot
John, moulder U. S. M. Co. bds. 17 Sturtevant
Katie Miss, housemaid, 12 Broadway
Martin, city laborer, h. 24 Fayette
Mary, widow of James, bds. 36 Lothrop
Mary E. Miss, bds. 24 Fayette
Mary P. Mrs. clerk, 240 Cabot, bds. 36 Lothrop
Michael, rem. to Danvers
Rose J. widow of James H. bookkeeper, 36 Cabot, rms. 43 Railroad ave.
Samuel J. (Maria), (Sweeney & Molloy), 122 Rantoul h. 114 Bridge
William, horseshoer, 257 Hale, bds. 195 do.
SWEENEY & MOLLOY (Samuel J. Sweeney and John J. Molloy), plumbers and gas fitters, 122 Rantoul. See page 577
see McSweeney and McSwiney
Sweet Edward, employe U. S. M. Co. bds. u. 28 Bow
Walter P. machinist, bds. Hotel Clayton [Lovett
Sweetman Alice M. Miss, bookkeeper, 155 Cabot, bds. 105
Edward C. clerk, 124 Cabot, bds. 105 Lovett
Ellen A. Mrs. h. 105 Lovett
Robert P. clerk, 194 Cabot, bds. 105 Lovett
William D. clerk U. S. M. Co. bds. 105 Lovett
Swenson Laura C. Miss, housemaid, 115 Cabot, bds. do.
Swett Henry A. shoe worker (Salem), bds. 195 Rantoul
Swift Adna J. farmer, h. 76 Trask
Allen R. (Cora) h. 6 Bartlett
Edwin C. died Apr. 5, 1906
Edwin C. Mrs. s. r. ("Swiftmoor"), paine ave. P. C. (see map)
John, coachman, Oliver Ames, h. off 423 Hale, P. C. (summer)

MILEAGE BOOKS BOUGHT AND TO LET
JOSEPH F. KILHAM, Cor. Railroad Ave. & Rantoul Street. Telephone

Round Trip Tickets to Boston, 60c
at Cor. Railroad Ave. & Rantoul St. KILHAM THE BICYCLE MAN
TELEPHONE

John B. milk dealer, bds. 76 Trask
Orin F. (Mary F.) restaurant, 54 Rantoul, h. 54½ do.
Swiftmoor (Mrs. E. C. Swift), s. r. off Paine ave. P.C.
Swim John A. (Mina) master mariner, h. u. 2 Davis
Thomas L. shoe cutter, bds. 4 Agate
Sykes Ellen Mrs. rem. to Salem
Symmes C. Atwood, provision dealer, h. Cogswell ave.
Charles A. (Adelaide) shoe laster, h. 383 Cabot
Christina T. widow of James M. shoe stitcher, h. 63 Essex
Lewis R. plumber, bds. 63 Essex
Wallace B. shoe worker, bds. 63 Essex
Symonds Annie E. Miss, h. 27 Conant
Charles E. clerk, 123 Hale, h. 16 Prescott st. Salem
Charles F. (Eva) edgesetter, h. 39 Thorndike ave.
Charles H. (Joanna) shoemaker, h. u. 9 Ocean
Ella C. widow of Frederick, hds. 131 Dodge
Elsie F. Miss, bds. 126 Hale
Frank P. (Salem), s. r. Crescent ave.
Harry F. rec. clerk U. S. M. Co. rms. McKay
Louis P. Mrs. employe, 39 Lovett, h. at Salem
Martha H. widow of Herman H. rem. to Boston
see Simonds and Simones
Syvertren John, machinist U. S. M. Co. rms. 16 Sturtevant

Taaffe Elizabeth Miss, teacher, Cove school, bds. 62 Lovett
Tahany Dominick (Ethel M.) employe, Myopia Club, (Wenham), bds. 56 Rantoul
John, laborer, bds. 56 Rantoul
Tainter Clayton S. tool maker, bds. 9 Lovett
Samuel W. (Sarah J.) carpenter, h. 9 Lovett
Taker John F. (Eleanor J.) teamster, h. u. 40 Pond
Talbot, Ella M. Miss, housekeeper at 31 Winthrop ave.
Talhook Richard, rem. to Salem
Tanzilla Davies, contractor, h. 4 Front
Nicola (Palma) laborer, h. 21 Front
Tarlton George W. (Nellie) carpenter, h. 12 Rodrick ave.
Tarr Arthur C. (Lillian) foreman U. S. M. Co. h. u. 9 Home
Carrie Miss, bds. 44 Charnock
Florence Jacobs, teacher of violin, 5 Stone, bds. do.
Forrest E. (Blanche) employe N. E. T. & T. Co. h. 7 Atlantic ave.
George C. (Mary C.) train baggagemaster, B. & M. R. R. h. 28 Pleasant
George I. shoe laster, h. r. 337 Cabot
Harold E. (Iona V.), mngr, 157 Cabot, h. u. 42 Railroad ave.

WEBB The Jeweler IS THE PLACE FOR Watch Repairing. 145 CABOT ST.

REAL ESTATE Bought, Sold, Exchanged, Mortgaged or Insured by Telephone Connection WILLIAM L. WOOD 71 RANTOUL ST.

Harry, draftsman U. S. M. Co. rms. 45½ Railroad ave.
Herman E. salesman (Boston), bds. 5 Stone
Lewis L. rem. to Texas
Percy H. bookkeeper (179 Lincoln, Boston), bds. 19 Federal
Sarah M. widow of William H. h. 19 Federal
Susie N. Miss, housekeeper, 44 Charnock

Taylor Annie M. Miss, stenographer (18 Blackstone, Boston), bds. 236 Rantoul
Arthur W. (Edna M.) clerk, 224 Cabot, h. u. 9 West Dane
B. H. employe, 58 Railroad ave. h. at Haverhill
Carroll S. chauffeur (Boston), bds. 6 Harrison ave.
Cassie Mrs. bds. u. 18 Dane
Charles A. bds. 21 Atlantic ave.
Charles A. (Lydia) foreman, 61 Rantoul, h. u. 37 Abbott
Charles C. shoeworker (Salem), bds. u. 140 Rantoul
Charles E. inside man, 289 Hale, bds. do.
Charles R. rem. to Wenham
Daniel W. (Susan L.) clerk, 278 Cabot, h. 75 Hale
Frank A. (Carrie) foreman U. S. M. Co. h. 9 Glidden
George W. (Julia E.) milk dealer, 236 Rantoul, h. do.
Gilman H. shoe buffer, bds. 12 Myrtle
Grace A. Miss, teacher, Cove school, rms. u. 64 Cabot
Hannah J. widow of John, h. u. 140 Rantoul
Henry R. (Mary A.) machinist, bds. u. 24 Dodge
Herbert E. (Emma J.) conductor B. & M. R. R. h. 32 Pleasant
Herman E. (Ethel F.) machinist U. S. M. Co. h. u. 8 Butman

TAYLOR HEZEKIAH A. (Lena W.) mngr. and treas. Beverly News Co. 224 Cabot, h. 6 Harrison ave. See page 11
J. William (Nellie M.) foreman U. S. M. Co. h. u. 14 Mulberry
Jacob (Annie) retired, h. 32 Pleasant
Norah Miss, bds. 728 Hale, B. F.
Orange R. (Lucy O.) janitor G. A. R. hall, h. 12 Myrtle
Roy A. clerk (Boston) bds. 6 Harrison ave.
Theodore (Sarah E.) clerk (S. S. Pierce Co. Boston), h. u. 24 Washington
———, (Haverhill), s. r. 370 Hale

Teague Albert F. (Lena S.) plumber, h. 6 Walnut ave.
George E. (Abbie L.) salesman, h. 168 Essex
Ralph E. clerk, 167 Rantoul, bds. 168 Essex
William A. (Evalena) teamster, bds. 6 Walnut ave.

Let me Estimate on your Carpenter Work. Satisfaction Guaranteed Bidie H. Moulton, 112 HALE STREET

OUR BREAD Needs no Advertising Convince Yourself ELLIS BAKERY

Teakles Frank R. (Caroline) carpenter, h. off 184 Elliott
Tebbetts Alvah C. rem. to Everett
George L. machinist U. S. M. Co. rms. 193 Rantoul
see Tibbetts
Tebeau Adelbert, carpenter, bds. 219 Rantoul
Frank A. carpenter, bds. 44 Cabot
see Thebedeau
Tedford Wallace, rem. to N. S.
Teed Robert B. bds. 12 Lennox
TEMPLE LEROY C. general expressing and teaming 42 Pleasant, bds. 34 Chase. See page 14
Tenney Carrie Miss, shoe worker, bds. 149 Lothrop
Martha E. widow of George H. bds. 149 Lothrop
Walter, employe , 135 Park, h. 149 Lothrop
Terrio Augustus J. (Mary L.) teamster, h. u. 10 Cabot
Charles F. (Mary) painter, h. u. 25 Elliott
Frank A. employe, 96 Park, bds. u. 30 Railroad ave.
Terry Annie Miss, maid, 555 Cabot
Martin F. employe, 58 Railroad ave. bds. 36 Wellman
Mary M. Miss, shoe stitcher, bds. 36 Wellman
Michael F. shoeworker, bds. 36 Wellman
Michael J. (Delia) laborer, h. 36 Wellman
Peter F. employe, 58 Railroad ave. bds. 36 Wellman
Thacher Emily J. widow of Seth T. h. 14 Chase
S. Tracy (Alice C.) real estate, 9 Wallis, h. 24 Pond
Sadie A. Miss, student, bds. 24 Pond
W. M. forrester, rms. 22 Fayette
Thalman Rene, employe U. S. M. Co. bds. 34 Thorndike
Thayer Warren, employe U. S. M. Co. rms. 22 Fayette
Thibault Edmond, employe, 73 Park, bds. at Salem
Thibedeau Charles B. rem. to N. S.
Everett J. hostler, bds. 44½ Chase
Freeman A. machinist U. S. M. Co. bds. 44½ Chase
Henry E. (Marion B.) machinist U. S. M. Co. h. 240 Rantoul
James E. bds. 44½ Chase
James S. (Mary F.) carpenter, h. 44½ Chase
John, farm hand, bds. off 44 Thissell, P. C.
Samuel, farm hand, bds. off 44 Thissell, P.C.
Thomas H. (Harriet P.) carpenter, h. 21 Roundy
William J. rem. to Lynn
see Tebeau
Thides Pauline Miss, bookkeeper, bds. 36 Lothrop
Thierfelder Richard (Augusta) machinist U. S. M. Co. h. 15 Beckford
Thissell A. Preston, (Thissell Provision Co.), 10 West, bds. 86 Preston pl. B. F.

Headquarters for Watches & Diamonds S. M. LEACH 165 C Rantoul Street

Repairing Will Receive Prompt Attention and Satisfaction Guaranteed **S. M. LEACH** 165 C Rantoul Street

Albert A. compositor, 169 Cabot, bds. 13 W. Dane
Alice E. Miss, stenographer (Salem), bds. 122 Hale
Amy D. student (Bates), bds. 86 Preston pl. B. F.
Arthur P. trav. salesman, h. 86 Preston pl. B. F.
Charles A. machinist, bds. 13 W. Dane
Edith S. Miss, bds. 12 Lovett
Emma F. Miss, bds. u. 6 Gage
Frances K. widow of Levi A. h. 13 W. Dane
Francis E. shoe cutter, bds. 2 Vestry ct.
Frank E. machinist U. S. M. Co. h. u. 93 Corning
George H. (Emma A.) agent board of health, h. 32 Abbott
Harriet S. widow of Samuel, bds. 64 Bridge
Helen Miss, rem. to Ipswich
John G. rem. to Danvers
Levi A. Mrs. h. 13 West Dane
Lydia S. Miss, bds. 15 Dane
Mary E. Miss, h. u. 65 Hale
Richard P. clerk, 123 Hale, h. 122 do.

THISSELL'S PROVISION CO. provisions and groceries, 10 West, B. F. See page 541

Thoames James L. machinist U. S. M. Co. rms. u. 21 Dane
Thomas Charles F. (Mary E.) city laborer, h. 8 Rantoul
Daniel L. rem. to Salem
Delia, widow of Josiah, bds. 358 Cabot
George L. (Gertrude) machinist U. S. M. Co. h. 26 Odell ave.
George W. (Mary) city laborer, h. 9 Cliff
George W. jr. (Emma R.) shoe finisher, h. 5 Arthur st. ct.
Georgie Miss, rem. to Salem
Henry, clerk, 1 West, rms. 14 High, B. F.
Henry J. machinist U. S. M. Co. rms. 350 Cabot
Joshua, rem. to Roslindale
Martha J. Miss, shoe operative, bds. 9 Cliff
Mary F. widow of George W. died March 17, 1906
Washington B. (Boston), s. r. off Paine ave. P. C. (see map)
William R. (Sadie) mason, h. 21 River
Thompson Aden, machinist U. S. M. Co. rms. 29 Bow
Arthur F. farmer, bds. 14 Cole
Edward, carpenter, bds. 8 Folger
Elbridge A. machinist, rms. 34 Broadway
Francis H. plumber, rms. 32 Bow
George, farmer, bds. 14 Cole
H. H. foreman U. S. M. Co. h. 21 Witt, Lynn
Kirk W. rem. to 545 Benedict ave. Woodhaven, N. Y.

BEVERLY LOAN CO. All Business Strictly Confidential 71 RANTOUL STREET

Bicycle Repairing done with Neatness and Dispatch
KILHAM THE BICYCLE MAN, Cor. RAILROAD AVE. & RANTOUL ST. Telephone

Leonard O. carpenter, h. 69 Hale
Mary E. widow of Frank W. boarding house, 56 Rantoul, h. do.
Otto, asst. baker, 139 Cabot, bds. 24 Rantoul
Robert (Mary), teamster, 82 River, h. 8 Netherton ave.
Susan Mrs. h. 14 Cole
Susie E. Miss, compositor Bev. Citizen Co. bds. 14 Cole
Warren E. rem. to Winchester
Wilbur F. helper, Myopia Hunt Club, Wenham, bds. 56 Rantoul
William (Mary) sawyer, 82 River, h. 2 Netherton ave.
Willis E. machinist U. S. M. Co. rms. 29 Bow
Sidney J. (Mercy C.) clerk, 228 Cabot, h. 78 Essex
Thorner Joseph W. S. clerk, 208 Rantoul, rms. 210 do.
Thornton George (Florence C.) roadmaster B. & M. R. R. h. 23 Lothrop
Thurber Frank, employe U. S. M. Co. bds. 7 Front
Herbert S. (Annie S.) supt. h. 38 Colon
Thurlow Nellie Mrs. rms. 84 Cabot
Thurston Daniel, rem. to Chelsea
Ethel, hatmaker, 265 Cabot
George M. (Etta M.) machinist U. S. M. Co. h. u. 299 Cabot
Grace E. Miss, rem. to Somerville
Mabel A. Miss, rem. to Somerville
William T. moulder U. S. M. Co. rms. 45 Pierson
Tibbetts Amanda M. widow of Frank L. h. 196 Rantoul
Charles A. (Nellie E.) laborer, h. u. 6 Fillmore
Charles T. engineer, 60 Pleasant, h. 20 Winthrop ave.
Curtis W. carpenter, rms. u. 66 Cabot
Della A. widow of Samuel P. bds. 246 Rantoul
James, rem. to Digby, N. S.
Jacob S. teamster, bds. Roundy
Jacob S. (Susan J.) boxmaker, h. 22 Roundy
Leonard J. rem. to N. S.
Percy G. (Annie) teamster, h. 13 Fayette
Ralph A. employe U. S. M. Co. h. 246 Rantoul
Rena M. Miss, bds. 246 Rantoul
see Tebbetts
Tierney Annie A. Miss, housemaid, 111 Cabot
Timothy F. (Theresa) salesman (Boston), h. 25 Wellman
see Tahany
Tillson George W. (Maud) fireman B. G. & E. Co. rms. 64 Rantoul
Tilton Frank, toolmaker, U. S. M. Co. rms. 81 Essex
Timmons S. Miss, clerk U. S. M. Co. bds. Flint, Salem

It will be to your advantage to have me estimate on your Carpenter Work **Bidie H. Moulton,** 112 HALE STREET

SILVERWARE and CLOCKS **S. M. LEACH** 165 C RANTOUL STREET

Tindley AnnieM. Miss, h. u. 18 Cabot
Charles P. adv. dept. 169 Cabot, also correspondent Boston American, bds. 34½ Bartlett
Fred A. mngr. 149 Cabot, bds. 34½ Bartlett
T. Dexter (Lucy M.) shoe worker, h. 34½ Bartlett
Walter J. clerk, 146A Rantoul, h. u. 4 Dane
Tingley George C. (Abbie P.) engineer, B. F. D. h. 31 Swan
Ida M. Miss, bds. 31 Swan
William F. employe U. S. M. Co. bds. 31 Swan
Tinker George L. night gateman, Elliott st. crossing
Tirrell Addie F. Mrs. artist, 3 Burton ave. h. do.
Tirronen Lena Miss, housemaid, 26 Broadway
Titcomb Caroline, widow of George, bds. u. 24 Home
Carrie Mrs. h. u. 24 Home
Tittle Albert F. veterinarian, 2 Butman, h. do.
Mabel C. Miss, bds. 2 Butman
Titus William H. (Gertrude I.) machinist U. S. M. Co. h. 78 McKay
Tobin John H. teamster, bds. 42 Water
William (Bridget) city laborer, h. 42 Water
William R. jr. bds. 42 Water
Tochterman John, rem. to Newburyport
Todd Ada J. Miss, clerk U. S. M. Co. rms. 3 Monument sq.
Charles N. (Ella) blacksmith (B. & M. R. R. Salem), h. 28 Lothrop
Charles W. clerk, 278 Cabot, bds. 28 Lothrop
TODD EDGAR N. (Nellie) groceries and provisions, 140½ Rantoul, h. 16 Winthrop ave. See page 566
Edwin T. (Bessie) freight brakeman, B. & M. R. R. h. 53½ Essex
Frank M. deceased
George (Susan M.), (Todd & Smith), 231 Cabot, h. 14 Kernwood ave.
TODD & SMITH (George Todd and Louis S. Smith), watchmakers, jewelers and opticians, 231 Cabot. See margins
Tolnaven Anna Miss, housemaid, 31 Broadway
Tolvanon Otto (Hannah), employe U. S. M. Co. h. 43 Cabot
TOMASELLO A. G. general contractor, Beverly, and 69 Gibson, Boston. See page 25
Nuncio, rem. to Woburn
Tomeo Raffaele (Josephine) shoeworker, h. 16 School
Tomlinson William S. (Martha E.) machinist U. S. M. Co. h. 11 W. Dane
Toomey Daniel A. machinist U. S. M. Co. h. 22 McKinley ave.
Dennis M. driver, 22 Oak, B. F. bds. 23 Haskell, P. C.

POTATO CHIPS The Very Finest Made. Inquire about them ELLIS BAKERY, 309 Cabot St.

Beverly Loan Co. Money Loaned on Horses, Carriages, Furniture, Pianos, Organs, Etc. Telephone
71 RANTOUL STREET

Edward, clerk, 1 West, B. F. bds. 23 Haskell, P. C.
Elizabeth A. Miss, stenographer (Boston), bds. 23 Haskell, P. C.
Hannah, widow of Patrick, h. 23 Haskell, P. C.
Jeremiah J. baggage master, P. C. station, bds. 23 Haskell, P. C.
Joanna T. Miss, stenographer (Boston), bds. 23 Haskell, P. C.
John, painter (Salem), bds. 22 McKinley ave.
Patrick, fireman U. S. M. Co. rms. 180B Rantoul
Richard J. laborer, bds. 9 High, B. F.
Toothaker Charles J. (Margaret) painter, h. u. 17 Central
Torngren Frank (Anna) machinist U. S. M. Co. h. u. 160 Park
Torrey Edwin A. (Edna W.) horseshoer, h. 20 Mulberry
Eugene L. (Sadie J.) foreman U. S. M. Co. h. 173 Elliott
TORREY JAMES A. (Harriet F.) horseshoer, 316-318 Cabot, h. 26 Beckford. See page 570
Margaret R. Miss, bds. 106 Cabot
Samuel W. (Elizabeth J.) physician, 108 Cabot, h. 106 do.
Sarah Miss, bds. 106 Cabot
Sherman J. machinist U. S. M. Co. bds. 173 Cabot
Touhy Catherine Miss, housemaid, 21 Abbott
Towne Albert L. (Nellie E.) clerk 254 Rantoul, h. 393 Cabot
H. Warren (Cora) pres. Naumkeag Towing Co. h. u. 65 Cabot
Mary L. Miss, h. u. 35 Chase
Melvin O. laborer, h. r. 406 Essex
Moses P. laborer, h. u. 16 Cabot
Susan P. Mrs. housekeeper, 6 Chase
Townsend Ernest, gardener, H. C. Pierce's, h. 589 Hale, P. C.
Harry, engineer, Beverly Mfg. Co. bds. Park Hotel
William S. (255 Marlboro st. Boston), s. r. 91 Lothrop
Tracey John, shoe worker, bds. u. 14 Summit ave.
Minnie J. Miss, bds. 6 Bridge
Richard J. (Annie) quarryman, h. u. 14 Summit ave.
Richard J. (Annie) teamster, 82 River, h. 6 Bridge
William, employe, 55 Rantoul, bds. 6 Bridge
Tracy A. Laburton, foreman, 55 Rantoul, rms. 141 Cabot, rm. 1
Edith Miss, student (Radcliffe), bds. 29 Abbott
Edward A. carpenter, bds. 12 High, B. F.
Ruth C. Miss, h. 29 Abbott

HARPER'S GARAGE CO., 75 RANTOUL ST. Tel. 60
AUTOMOBILES. Agents for REO, PREMIER and NATIONAL

Repairing of all kinds **WEBB, the Jeweler,** All Work Warranted 145 Cabot Street

Sarah S. Miss, h. 29 Abbott
Trafton Charles S. (Georgianna) clerk (State st. Boston), h. u. 13 Home
Clifford E. rem. to Danvers
Darling L. rem. to Danvers
Eugene, rem. to Danvers
Sumner C. (Lizzie J.) shoemaker, h. 13 Home
Trainor Delia F. Miss, bds. 44 Hale
Marie Miss, maid, 72 Lothrop, bds. do.
Mary A. Miss, bds. 44 Hale
Peter, h. 44 Hale
Susan C. Miss, bds. 44 Hale
Trask Amy L. Miss, bookkeeper, 198 Cabot, bds. 210 Bridge
Benjamin F. fisherman, bds. r. 129 Water
Charles B. shoe worker, h. 103 Dodge
Charles E. boxmaker, h. 125 Water
TRASK CHARLES W. (Vina A.) mngr. F. E. Houghton Co. 169 Cabot, h. 9 Corning. See page 601
Clara A. widow of Albert, h. 352 Cabot
Delia Mrs. nurse, h. u. 307 Cabot
Diogenes E. boxmaker, h. u. 21 Bartlett
E. Frances Miss, employe 38 Lovett, bds. 11 Pond
TRASK EDGAR F. (Lillian R.) watchmaker and jeweler, 198 Cabot, h. 210 Bridge. See page 18
Emma F. cardmaker, 38 Lovett, bds. 11 Pond
Ethel F. Miss, student High school, bds. 9 Corning
Everett I. driver, bds. 11 Pond
Everett W. (Annie S.) hackman, h. 11 Pond
Fannie J. widow of Ebenezer, h. r. 129 Water
Fannie L. widow of Everett E. bds. 620 Cabot
Fred L. clerk U. S. M. Co. bds. 21 Bartlett
George A. gardener, bds. 564 Cabot
Joseph W. milk dealer, off Conant, n. Danvers line, h. do.
Josiah N. city express, 36 Chase, h. 38 do.
Laura E. widow of Bradford P. shoe operative, h. u. 278A Cabot
Laura M. Miss, shoe packer, bds. 307 Cabot
Leland F. employe U. S. M. Co. bds. 21 Bartlett
Lucretia J. widow of Adrian, h. 6 Beckford
Mabel A. Miss, shoe stitcher, bds. u. 278A Cabot
Mary, widow of Charles H. h. 54 Lovett
Mary J. Miss, bds. 54 Lovett
Nelson F. clerk, 198 Cabot, bds. 210 Bridge
Norman D. (Ethel C.) farm hand, h. 132 Balch
Ralph L. student High school, bds. 103 Dodge
Sarah T. Miss, shoe stitcher, bds. 6 Beckford

All the Leading **BICYCLES** Are for Sale at KILHAM'S, the Bicycle Man Parts, etc. Cor. Railroad Ave. & Rantoul St. Telephone

PHONOGRAPHS and RECORDS WE CARRY THE LEADING MAKES. Telephone
KILHAM THE PHONOGRAPH MAN
Cor. RAILROAD AVE. and RANTOUL STREET

Susan E. widow of Jesse G. h. 71 Cabot
Walter S. millman, bds. 13 Chestnut
William E. farm hand, bds. off Conant, n. Danvers line
Tratt J. William, engraver (21 Bromfield st. Boston), h. 16 Harrison ave.
Trefethen Hope G. Miss, housekeeper, 10 Highland ave.
Trefry Charles C. (Mabel M.) painter, h. 16 Judson
Sylvia A. Miss, rem. to N. S.
Tremaine John H. (Lucy B.) gardener, h. u. 44 Dodge
Tremblay Epiphane, rem. to Danvers
Heliere (Celina) machinist U. S. M. Co. h. Summit ave.
Hermen T. (Rose A.) hairdresser, 254 and 279 Cabot, h. 283 do.
Lewis P. rem. to Oldtown, Me.
Lewis T. (Oseline) machinist U. S. M. Co. h. 16 Cabot
Minnie Miss, employe, 14 Central
Paul, employe, U. S. M. Co. rms. 19 Elliott
Tripp Charles, engineer U. S. M. Co. rms. 165D Rantoul
Elipbalet A. (Henrietta M.) inspector U. S. M. Co. h. 20 Glidden
Harry E. employe U. S. M. Co. bds. 20 Glidden
Helen M. Miss, clerk U. S. M. Co. bds. 20 Glidden
Mabel E. Miss, bds. 20 Glidden
Trohon William E. (Grace A.) machinist, h. 17 Mason
M. Alice Miss, shoe stitcher, bds. u. 46 Federal
Mary M. widow of James, h. u. 46 Federal
Trombly Esther M. Miss, employe, 58 Railroad ave. bds. 37 School
Tromletto Luigi, baker, bds. 38 Water
Troop Frank L. (Annie) driver, 20 Lovett, h. 9 Bartlett
Tropeano Modestino, rem. to Lexington, Mass.
Tropp Alice A. Miss, box maker, bds. 9 Bartlett
Mary B. Miss, box maker, bds. 9 Bartlett
Trotto Antonio, shoe worker, bds. 10 Agate
Giovanni, shoe worker, bds. 10 Agate
Trow Daniel (Martia) agent (Southworth Bros.), h. 36 Pond
J. Henry, chauffeur, J. Caswell's, h. u. 248 Hart, B. F. (summer)
Lucy E. widow of William W. h. 17 Edwards
William, retired, bds. 17 Myrtle
Trowt Charles Frank, student (Amherst), bds. 564 Hale P. C.
Charles H. (Wyatt & Trowt), 566 Hale, P. C. and 32 High, B. F.; h. 564 Hale, P. C.
Fred W. (Boston), bds. 564 Hale, P. C. [564 do.
John A. apothecary, 562 Hale, P. C. (summer), bds.

ALDEN WEBB Watchmaker, Jeweler and Optician Masonic Bld'g

Watches, Jewelry and Optical Goods **ALDEN WEBB** 145 CABOT ST.

Margaret A. Mrs. bds. 203 Dodge
Troy Bart J. inspector, 157 Cabot, rms. 34 Broadway
Truedell George, rem. to Watertown, N. Y.
Truman Albert A. (Rosella) shoe worker, h. 23 Federal
Trumbull Sarah H. widow of Charles P. (Lowell), s. r. 60 Lothrop
Tuck Charles, carpenter, bds. 11 Cedar
Eliza F. widow of Samuel W. bds. 158 Hale
Tucker Ellen E. widow of Samuel A. h. u. 31 Lovett
Harry, machinist U. S. M. Co. h. u. 55 Hale
James & Sons Co. rem.
Julia A. widow of Frank E. h. 6 Gage
Lizzie A. Miss, dressmaker, u. 31 Lovett, bds. do.
William R. (Annie M.) overseer U. S. M. Co. h. u. 6 Gage
Tudbury Mary Miss, clerk, 40 Rantoul, bds. at Peabody
Tufts Annie L. Mrs. rem. to Salem
S. Warren, laborer, bds. 56 Rantoul
TUFTS THEODORE A. (Florence) attorney and counsellor at law 222 Cabot, room 1, h. u. 38 Bow.
Virginia Miss (Boston), s. r. 13 Lakeside ave.
Tulloch James, gardener, h. 45 Hart, B. F.
Tully Bessie Miss, rem. to Boston
Charles, laborer, bds. 584 Hale, P. C.
John, hostler (Boston), bds. 730 Hale, B. F.
Julia, widow of Hugh, h. 730 Hale, B. F.
Margaret, rem. to Boston
Tummier Jean (Mary) machinist U. S. M. Co. h. 73 Bridge
Turner Alfred (Elizabeth) machinist U. S. M. Co. h. 261 Cabot
TURNER E. B. & CO. (Edward B. Turner and Herbert N. Farley), rugs, mattings, etc. 5 Washington and 78 Canal, Boston. See page 28
Edward B. (E. B. Turner & Co), 5 Washington, h. at Chelsea
Elizabeth Miss, seamstress, 222 Cabot, bds. 261 do.
Flora I. Mrs. h. 10 Front
Frank B. rem. to Maine
Louie B. (Margaret) machinist, h. 34 Stone
Nils, machinist U. S. M. Co. rms. u. 19 Judson
Richard H. draughtsman, bds. 10 Front
Walter R. wood worker, 38 Cabot, bds. 10 Front
Tutko Pawl, farm hand, 579 Cabot, h. Salem
Tuttle Christopher C. foreman, 38 Cabot, rms. 68 do.
Edwin N. (Clara A.), (E. N. Tuttle & Co.), 38 Cabot, h. 55 do.

Headquarters in Beverly for Boston Round Trip Tickets, 60c **Joseph F. Kilham,** Cor. RAILROAD AVE. and RANTOUL ST.

YALE MOTOR CYCLE KILHAM THE BICYCLE MAN
Cor. Railroad Ave. & Rantoul St. Telephone

TUTTLE E. N. & CO. (Edwin N. Tuttle), novelty mnfrs. japanning and enamelling, 38 Cabot. See page 22
Elizabeth M. Miss, box maker (Lynn), bds. u. 30 Railroad ave.
TUTTLE FREDERICK H. pianos and musical mdse. 255 Cabot, rms. 18 Federal. See page 39
Tweed Charles H. (New York), s. r. off 143 West, B. F. (see map)
Harrison (New York), s. r. off 950 Hale, B. F. (see map)
Twentieth Century Plant Food Co. (Lewis Gatcomb and Hollis D. Foster), plant food, 27 Ocean
Twichell Edythe Miss, bds. 23 Mulberry
George A. h. r. 12 High, B. F.
J. Sumner (Minnie L.) toolmaker U. S. M. Co. h. 18 Charles
Twiss Charles A. C. (Annie) mason, h. 16 Union
Charles H. (Lula) machinist U. S. M. Co. h. u. 80 Cabot
Frank, forester, bds. u. 80 Cabot
Sarah J. Mrs. seamstress, bds. u. 80 Cabot
William, painter, bds. u. 80 Cabot
Twohig Cornelius P. (Delia) variety stores 24B and 83 Cabot, h. 24A do.
Daniel (Christine) painter U. S. M. Co. h. 397 Cabot
Ellen, widow of William, h. 8 Congress
William, city laborer, bds ———
William H. deceased
Twombley Frank W. employe U. S. M. Co. rms. 20 Lennox
Twomey Catherine Mrs. housekeeper off 45 West, B. F. (summer)
see Toomey
Tyler A. Norton (Henrietta L.) shoemaker, h. 236 Dodge
Abby L. widow of Joseph H. (Boston), s. r. 40 East Corning
Charles H. (Boston), s. r. 40 East Corning
Eveline Miss, clerk, Court House, Salem, bds. 2 Arthur st. ext.
Frederick W. (Nettie F.) foreman, 59 Rantoul, h. 2 Arthur st. ext.
G. E. steamfitter, 9 Abbott, rms. 23 Pond

Ulis Rinoldi, laborer, bds. u. 136 Park
Umbenhauer Minnie Miss, supervisor, N. E. Deaf Mute school, 113 Elliott
Union Club, 147 Cabot

Watchmaker and Jeweler, Alden Webb, MASONIC BUILDING

Harper's Garage Co., 75 Rantoul St. Tel. 60
Automobiles to Rent

UNION LUNCH & DINING ROOM (Napoleon Sturgeon, propr.), restaurant, 180A Rantoul. See page 581

UNION STABLE (W. M. Stevens), livery and boarding 6 and 8 West Dane. See page 13

United Shoe Machinery Co. works off Elliott n. McKay, Boston office, 205 Lincoln

Unity Club, 152 Cabot

Unwin Harvey E. (Mary) moulder U. S. M. Co. h. u. 191 Rantoul

Upton Edmund A. (Alice) mason, 18½ Bisson, h. do.
Frederick D. (Lizzie N.) salesman (Boston), h. 15 Atlantic ave.
Sophronia L. widow of William F. bds. 12 Lovett
Warren, rem. to California

Urquhart Lucius, foreman, 36 Cabot, h. at Ipswich

Vale William J. employe U. S. M. Co. rms. 28 Lennox

Valentine Andrew, machinist, bds. 153 Hale
Marion E. Miss, bds. 8 Hale

Vanacore Sarah E. widow of Ferdinand, h. 2 Vestry ct.

Vandine Arthur, pressman, 1 Highland ave. bds. r. 15 Lovett
James H. (Margaret) box worker, h. r. 15 Lovett
Joseph C. (Lottie M.) box maker, h. 28 Mechanic
William H. box worker, bds. r. 15 Lovett

Van Orden George B. (Annie M.) shoe cutter, h. u. 7 Judson

Vantine Ollie Miss, bds. r. 15 Lovett

Varian Benjamin A. H. (Julia) asst. baggage master, Bev. R. R. station, h. 165D Rantoul

Varina Joseph (Charlotte) shoe repairer, 19 Union, h. 20 do.
William T. (Sarah E.) sec. 40 Rantoul and 59 Park, h. u. 23 Atlantic ave.

Varney Abram C. driver, 4 Washington, h. u. 17 May
Eleanor M. Miss, teacher, South school, rms. 312 Cabot

VARNEY FRED W. registered pharmacist, daily and Sunday papers, confectionery, stationery, etc. 1 West, h. 14 High, B. F. See page 542
George E. (Clara A.) machinist U. S. M. Co. h. 94 McKay

Varnum John (Annie) bds. u. 108 Rantoul

Veinot Sydney, laborer, rms. 7 Fayette

Venables William J. (Ida) box maker, h. 39½ Stone

Verry Charles F. (Carrianna) machinist, h. 27 Lothrop
William P. electrician (Salem), bds. 27 Lothrop

Vickary Frank L. (Ella M.) driver fire dept. h. u. 26 Roundy
Maud Miss, clerk, 278 Cabot, bds. 6 Arthur

WATCHMAKERS **TODD & SMITH** OPTICIANS
WE USE ONLY GENUINE MATERIALS

Charles A. Baker, Leading Druggist, 151 Cabot Street.

Vigars Martin, laborer, h. u. 245 Hale
Villano Thomas, laborer, bds. 18 Creek
Vin Julius, driver, 69 Park, bds. 17 do.
Vincas George, rem. to Russia
Vinenzo Susamanna, laborer, bds. u. 136 Park
Vining David M. (Ada E.) musician, h. 20 Charles
Vipond Susie J. Miss, authoress, h. u. 32 Abbott
Vitale Salvator (Pasqualma) laborer, h. 10 Creek
VITTUM ALBERT (Nellie A.) editor and publisher Beverly Evening Times, 169 Cabot, h. 28 Columbus ave. See page 604
Vocci Pondelione, laborer, bds. u. 16 Creek
Volppo Ettero, laborer, bds. 4 River
Von Steenburgh Frank N. (Alice) painter, h. u. 595 Cabot
Voorhees Lena J. Miss, bookkeeper, 20 Oak, bds. 8 Connolly pl. B. F.
Voorneveld Johannes T. gardener T. M. McKee's, h. 232 Greenwood ave. B. F.
Vose George H. (Lizzie A.) asst. supt. U. S. M. Co. h. 1 Larcom ave.
Herbert L. rem. to Melrose
Voss J. William, physician, 1 Dane, h. do.
Vozello Michael, employe U. S. M. Co. bds. 118 Rantoul

Waggott Benjamin F. driver, 55 Broadway, bds. 17 Winthrop ave.
Lyman, city laborer, h. 17 Winthrop ave.
William O. stock fitter, bds. 17 Winthrop ave.
Wagner Alexander, carpenter, bds. u. 4 Odell ave.
Gaius W. (Lorena) laborer, h. u. 4 Odell ave.
William, laborer, bds. u. 4 Odell ave.
Wahlstrom Olif, machinist U. S. M. Co. rms. u. 25 Wellman
Wahpa Karl (Alice), employe U. S. M. Co. h. 44 Cabot
Wait Ernest R. (Annie M.) rec. clerk U. S. M. Co. h. u. 6 Wellman
Waite Lorenzo E. (Florence E.) contractor's clerk U. S. M. Co. h. 36 Wallis
Waitt Almira S. Mrs. matron City Home, bds. do.
Charles G. (Anita) janitor, South school, h. 135 Water
Chester M. (Elizabeth J.) brakeman B. & M. R. R. h. 32 Bartlett
Chester R. rem. to Essex
Fred B. (Annie C.) h. u. 8 Colon
Henry, employe, Salem, bds. 32 Bartlett
Leroy W. laborer, h. 34 Ober
Mary P. Miss, box finisher, h. 135 Water
William D. gardener, bds. u. 9 Ober

Harper's Garage Co., 75 RANTOUL ST. Tel. 60 AUTOMOBILE Repairing and Sundries

Harper's Garage Co., 75 RANTOUL ST. Tel. 60
Automobiles, Gasoline, Oils, Batteries & Tires

Wakefield William P. rem. to Gloucester
Waldie Alice Miss, bds. 21 Woodbury
Thomas, florist, Dr. H. M. Sears', h. 21 Woodbury
Wales Frederick A. (Jennie B.) shoe cutter, h. 37 Pond
George R. (Mabel H.) h. 343 Dodge, (see map)
Helen Miss, student, bds. 343 Dodge
Sarah E. Miss, bds. 12 Lovett
Susan H. Miss, student, bds. 343 Dodge
Walker Annie M. widow of Horace L. bds. 39 Bartlett
Bros. (Henry S. Walker), provisions (summer), 732 Hale, B. F.
Ellen M. Miss, bds. 39 Bartlett
Frances E. widow of Tristram N. bds. Blaine ave. n. Cabot
Frank L. (Henrietta) h. 9 Brown
WALKER GERTRUDE MISS, teacher of vocal culture, 18 Mt. Vernon, Salem. See page 555
Henry S. (Walker Bros), 732 Hale, h. at Malden
Isabelle Mrs. bds. 25 Broadway
Joseph H. (Gertrude) toolmaker U. S. M. Co. h. u. 182 Rantoul
Ralph E. (Laura B.) h. 39 Washington
Royal H. clerk (205 Lincoln, Boston), bds. 25 Broadway
Sylvester J. machinist, 75 Rantoul, bds. 8 School
William B. rem. from city
William P. (Alice P.) salesman, (205 Lincoln, Boston), h. u. 506 Cabot
Wall Frederick W. clerk, Hotel Clayton, 76-80 Railroad ave. bds. do.
Wallace Ada, nurse, bds. 19 Atlantic ave.
Augustus H. mill worker, h. 25 W. Dane
C. N. (Boston), s. r. Neptune (see map)
Carl C. brakeman, bds. 51 Dodge
E. Agnes Miss, teacher (Newton Ctr.), bds. 51 Dodge
Earl H. bds. 51 Cabot
Edwin L. (Mary E.) plumber and gasfitter, r. 10 Central, h. 10 do.
Frank S. machinist U. S. M. Co. bds. 25 W. Dane
Helen A. Miss, shoe stitcher, bds. 51 Dodge
Henrietta, nurse, bds. 19 Atlantic ave.
Herbert H. (Mary) employe, 151 Rantoul, h. u. 144 do.
Isabel R. Miss, housekeeper, bds. 25 W. Dane
John S. foreman 635 Hale, P. C. h. 233 Greenwood ave. B. F.
Leroy E. student (High school), bds. 19 Wallis
Mary A. widow of John, bds. 350½ Cabot

WATCHMAKERS TODD & SMITH OPTICIANS
EYES EXAMINED FREE

HAMILTON, the Hardware Dealer. Dealer in New and Second-hand Bicycles

Ralph W. (Capitola) carpenter, h. 163 Cabot, rms. 10 and 11
Robert, gardener, W. D. Sohier's h. 16 Woodbury
S. Bertram, farm hand, bds. 51 Dodge
Samuel D. (Augusta B.) engineer, 70 Dodge, h. 51 do.
William, employe, 60 Water, bds. 35 Front

Wallis Angeline C. widow of Joseph F. h. 27 Conant
Annie E. Miss, clerk, 38 Lovett, bds. 38 Ober
Arthur C. general mngr. (Neponset), bds. 11 Broadway
Arthur W. shoe cutter, rms. 12 Highland ave.
Calvin (Wallis & Allen), 234 Hale, h. 106 Corning
Carlton W. student, bds. 38 Ober
Charles H. gardener, h. 38 Ober
Charles W. gardener, rms. 2 Judson
Edith G. Miss, bds. 176 Cabot
Edward F. (Mary E.) patrolman, h. 14 Enon
Eliza A. widow of John E. deceased
Everett C. (Annie H.) shoe cutter, also real estate agent, h. 18 Enon
Fred H. asst. sec. (205 Lincoln, Boston), bds. 27 Conant
Fred T. student, High school, bds. 176 Cabot
Frederick A. (Sarah L.) painter, h. 4 McKinley ave.
Frederick L. supt. 40 Rantoul, h. 108 Corning
George E. student (M. I. T.), bds. 14 Enon
Helen A. Miss, student (Wellesley), bds. 39 Charnock
Henry B. (Henry B. Wallis & Son), 96 Corning, h. 98 do.
Henry B. & Son (Henry B. and Henry M. Wallis), contractors and builders, 96 Corning
Henry M. (Clara M.), (Henry B. Wallis & Son), 96 Corning, h. 5 Quincy pk.
J. Florence Miss, bookkeeper, 166 Cabot, bds. 19 Wallis
Joseph A. h. 11 Broadway
Joseph A. 2d (Grace L.) chauffeur, h. 39 Charnock
Mabel A. Miss, teacher, Bass River school, bds. 27 Conant

WALLIS MARY E. widow of Frank B. boarding house and dining room, 176 Cabot, h. do. See page 31
Myra B. Mrs. h. 39 Charnock
Percy A. (Maud P.) h. 39 Central
Rebecca, widow of Benjamin, h. 35 Bartlett
Robert, groom W. D. Sohier's, bds. do.
Roland W. student, bds. 14 Enon
Sarah E. widow of Israel W. h. u. 288 Cabot
Seward C. carpenter, bds. 98 Hale
& Allen (Calvin Wallis and Gilbert Allen), carpenters and builders, 234 Hale

Command US **Plummer Drug Co.** —THREE STORES— Where We can accommodate you

Watchmaker and Jeweler **ALDEN WEBB** MASONIC BUILDING

Walls Clara Miss, housemaid, 3 Pickett
Walsh Bessie Miss, maid, 14 Central
Catherine Miss, shoe packer, bds. u. 5 Chase
May G. Miss, shoe packer, bds. u. 5 Chase
James, shoeworker, rms. 22 Fayette
James A. clerk, 164 Rantoul, bds. u. 5 Chase
John J. coachman A. B. Claflin's, h. u. 13 Ober
Josephine T. Miss, asst. bookkeeper, 60 Pleasant, bds. u. 36 School
Katherine M. Miss, shoeworker, bds. u. 5 Chase
Katharine M. Miss, shoeworker, bds. u. 36 School
Lawrence, rem. to Topsfield
Lawrence P. laborer, bds. 623 Hale, P. C.
Margaret Miss, housemaid, 625 Hale, P. C.
Margaret E. Miss, shoe worker, bds. u. 17 Union
Mary A. shoe stitcher, bds. u. 36 School
Mary A. widow of Patrick, h. u. 36 School
Mary M. Miss, bds. 10 Pleasant
Miles, stone mason, 640 Hale, h. 623 do. P. C.
Nicholas R. pastor St. Margaret's, church, h. 73 Haskell, B. F.
Patrick (Mary) h. u. 5 Chase
Richard, laborer, bds. r. 768 Hale, B. F.
Thomas, collector, bds. 11 Prospect
Vina Miss, maid, 658 Hale, P. C.
William P. bds. u. 5 Chase
Walshe Roland, employe U. S. M. Co. bds. 38 Glidden see Welch
Walters Richard (Nellie B.) barber, h. 12 Roundy
Walton Charles N. (Salem), s. r. Crescent ave.
Waltz Osgood G. prop. Park Hotel, 80-82 Rantoul, h. do.
Ward Benjamin W. (Elizabeth A.) machinist U. S. M. Co. h. 21 Pond
Charles W. painter, bds. 7 Munroe
Chester G. florist (Boston), bds. 20 Cross
Edith M. Mrs., housekeeper, u. 448 Cabot
Ellen Mrs. bds. 7 Winthrop ave.
George E. (George E. Ward & Son), 18 Cross, h. 20 do.
WARD GEORGE E. & SON, proprs. Beverly Cove Greenhouses, 18 Cross. See page 588
James R. foreman U. S. M. Co. rms. 105 Rantoul
Michael, rem. to Boston
Pearl Miss, waitress Hotel Clayton, 76-80 Railroad ave. bds. do.
Peter F. caretaker, off 950 Hale, B. F. h. do.
Ralph W. (George E. Ward & Son), 18 Cross, bds. 20 do.

MILEAGE BOOKS BOUGHT AND TO LET
JOSEPH F. KILHAM, Cor. Railroad Ave. & Rantoul Street. Telephone

Round Trip Tickets to Boston, 60c at Cor. Railroad Ave. & Rantoul St. KILHAM THE BICYCLE MAN TELEPHONE

Ruth E. Miss, student, High school, bds. 20 Cross
Walter R. rem. to Boston
Wyatt, teamster, h. 136 Park
Ware Sarah A. Miss, bds. 2 Cole
Warner Charles J. laborer, h. 133 Hart, B. F.
WARNER FRED P. boarding and livery stable, 79 Atlantic ave. rms. 14 do. See page 29
William F. bds. 26 Bisson
Winnie Mrs. cook, 56 Grover
Warren Albert W. (Lena J.) foreman, 53 Rantoul, h. 509 Cabot
Alice E. widow of Rufus, bds. 25 Hale
Alice M. Mrs. bds. 46 Pleasant
Arthur L. rem. to Virginia
Fred N. machinist U. S. M. Co. bds. 8 Arthur
Harold (Annie) rem. to Berkeley, Cal.
John, foreman, r. 40 Rantoul, h. at Lynn
Ralph W. (Annie) compositor, 58 Railroad ave. h. u. 509 Cabot
Washer Carroll J. carpenter, rms. 43A Elliott
Wassiligian John, coatmaker, 163 Cabot, rms. 7 Fayette
Waters Edward G. (Ina P.) employe, 82 River, h. u. 10 Lyman
George, machinist U. S. M. Co. rms. 19 Elliott
Watson Annie Mrs. bds. 11 Woodbury
Bros. (John H. and Lawrence J. Watson), general contractors, stone masons and builders, 11 Everett, B. F.
George, hostler, off 122 Hart, B. F. bds. do.
George F. farmer, bds. 360 Essex
Jane M. Miss, bds. 11 Everett, B. F.
John H. (Watson Bros.), 11 Everett, B. F. h. do.
Lawrence J. (Watson Bros), 11 Everett, B. F. h. 17 do.
Lawrence J. 2d, clerk (Boston), bds. 11 Everett, B. F.
Watt William, gardener, Frederick Ayers', Paine ave. P. C. h. do.
Watts Harriet E. Miss, bookkeeper, 133 Cabot, bds. 6 Lakeside ave.
John M. (Cora) night operator, No. Beverly R. R. station, h. 6 Lakeside ave.
Joseph E. died March 28, 1906
Wayside Greenhouse (Geo. F. Wood), 105 Hart, B. F.
Kitchen (Julius LeLeurch), dairy lunch and dining room, 110½-112 Rantoul
Weatherbee John J. (Emma) farmer, h. 688 Cabot
WEBB ALDEN (Adeline M.) watchmaker, jeweler and optician, 145 Cabot, h. 325 do. See margins

WEBB The Jeweler IS THE PLACE FOR Watch Repairing. 145 CABOT ST.

eight office, bds. at Salem
Rantoul, bds. 184 Hale
to Salem
gardener, Mrs. A. L. Tyler's, h. 184 Hale
HARRY C. boots, shoes and rubbers, 194
ds. 6 Highland ave.
nah C.) doorkeeper U. S. M. Co. h. 6
T. (Ida E.) tailor and woolens, u.
Rantoul, h. 16 Thorndike. See
Highland ave.
Tale
ool, bds. 89 Lothrop
ne
ntral

Fra
WEBBE
Cabot, b
Henry A. (Ha
Highland av
WEBBER ISRAE
141 Cabot and 11
page 554
Louis D. (Carrie F.) h. 9
Lydia A. Miss, bds. 184 H
Margaret D. Miss, teacher Hig
Mary E. widow of John H. h. u.
Nancy H. widow of John P. h. u. 40
Rachel H. Miss, bds. 89 Lothrop
Ray T. cutter, 141 Cabot, bds. 16 Thorndike
Sarah A. Miss, housekeeper, 39 Beckford
Theodore S. rms. 184 Cabot
William A. (Nellie) buyer (Boston), h. 47 Abbott
Webster Everett B. rem. to Conn.
Frederick A. (Helen E.) physician, 13 Thorndike, h. do.
Harry, farm hand, bds. 195 Hale

Let me Estimate on your Carpenter Work. Satisfaction Guaranteed **Bidie H. Moulton,** 112 HALE STREET

Katha
Katharine
Mary A. widow
Nellie V. Miss, rem. to B
Ralph S. rem. to Haverhill
Richard, laborer, bds. 16 Agate
Roland, rem. to Maine
Seth, laborer U. S. M. Co. rms. 408 Cab
William H. h. 42 School
see Walsh and Walshe
Welcome Grace Miss, shoe worke
Weld Richard H. (Boston), s. r. 1
Weldon George H. (Jennie) bra
Peirce ave.
Hammett S. employe U.
Katie Miss, bds. Fra
Weller Joseph, re
Wells Frances
19
Ha

s. 7 Pleasant
t, B. F. (see map)
n B. & M. R. R. h. 19

. M. Co. bds. 19 Peirce ave.
nklin pl.
. Y.
ss, bookkeeper, 186 Cabot, rms. u. r.

. employe U. S. M. Co. bds. 225 Elliott
n B. rem. to Watertown
e L. Mrs. h. u. 39 Washington
S. Albert, machinist U. S. M. Co. rms. 281 Cabot
Sadie W. Miss, bds. u. 39 Washington
Wendell James E. carpenter, 96 Corning, h. 77 Webb, Salem
———, painter, rms. 48 Pleasant [way
Wenham-Hamilton Star (Chas. A. King, mngr.), 3 Broad-

Headquarters for Watches & Diamonds **S. M. LEACH** **165 C Rantoul Street**

Repairing Will Receive Prompt Attention and Satisfaction Guaranteed **S. M. LEACH** 165 C Rantoul Street

Wenham-Hamilton Times (Chas. A. King, mngr.), 3 Broadway
Wentworth Annie Miss, rem. to Pasadena, California
F. T. supt. U. S. M. Co. bds. Hotel Clayton
Frank P. (Jennie) shoe laster, h. 29 Winthrop ave.
Helen J. Mrs. h. 152 Park
Joseph E. laborer, h. 105 Standley
Mabel Mrs. (Lynn), s. r. Crescent ave.
Wentzell David, market gardener, bds. 6 Wentzell ave.
Joseph H. hairdresser, 95 Cabot, rms. 12 Highland ave.
William B. (Alice) vet. surg. 6 Wentzell ave. h. do.
Wernery F. Augustus, groom, r. 58 Pleasant, bds. do.
Wesley Holiness Church, 11½ Wallis
Wessel George W. (Eugenie) boxworker, h. 183 Bridge
West George A. driver, 4 Washington, bds. 271 Cabot
Lewis B. machinist U. S. M. Co. bds. 138½ Rantoul
Lucy A. Miss, h. 271 Cabot
Western Union Telegraph Co. 162 Cabot, Beverly R. R. sta. Beverly Farms R. R. sta. and Pride's R. R. sta.
Weston Elizabeth D. widow of Gilbert P. h. 8 Pond
Gilbert D. clerk (119 Milk, Boston), bds. 8 Pond
Henry C. Mrs. (Boston), s. r. off 804 Hale, B. F. (see map)
Mary E. Miss, clerk (Boston), bds. 8 Pond
Sarah E. Miss, clerk (Salem), bds. 8 Pond
Westonhaven Marcus T. rem. to Boston
Weymouth Hattie A. Mrs. bds. u. 28 Abbott
Whalen Catherine, widow of James, h. 32 Beckford
Edwin G. hostler, 566 Hale, P. C. h. u. 625 do.
James, deceased
John, foreman, 20 Oak, B. F. bds. Beverly Farms House
Joseph T. (Mary E.) machinist U. S. M. Co. h. u. 16 Dane
Thomas, employe U. S. M. Co. bds. 54 Rantoul
see Wheelen and Whelan
Wharff Annie Miss, rem. to Maine
Whearty Patrick, (Mary), morocco dresser, h. 20 Summit ave.
Wheelen Thomas, meat cutter, h. 730 Hale, B. F.
see Whalen
Wheeler Harry R. (Alice H.) jeweler (Salem), h. 12 Home
Percy G. (Gertrude) tool maker, U. S. M. Co. bds. 24 Glidden
Wheelock Wesley F. (Ada A.) shoecutter, h. 5 Budleigh ave.
Wirth W. carpenter, bds. 5 Budleigh ave.

BEVERLY LOAN CO. All Business Strictly Confidential 71 RANTOUL STREET

Bicycle Repairing done with Neatness and Dispatch
KILHAM THE BICYCLE MAN, Cor. RAILROAD AVE. & RANTOUL ST. Telephone

Wheelright Emma N. widow of Charles A. h. 252½ Cabot
John W. (31 Beacon, Boston), s. r. Paine ave. P. C. (see map)
Whelan Lucy E. Mrs. rem. to Boston
Valentine, clerk, 116 Cabot, bds. 56 Rantoul
see Whalen and Wheelen
Whelpley M. draftsman U. S. M. Co. h. at Winthrop
Whidden Fannie M. widow of Stephen H. h. 7 Highland ave.
Flora J. widow of James S. h. u. 4 Congress
J. Ernest, shipper, bds. u. 4 Congress
Sydney G. (Annie) machinist U. S. M. Co. h. 39 Bow
Thomas, employe U. S. M. Co. bds. 68 Dane
Whipple Arthur, clerk, 278 Cabot, h. at Salem
Charles E. driver, h. 12 Arthur
F. Roland, clerk, 164 Cabot, bds. 60 Dane
Frank L. (Henrietta) carpenter, h. 60 Dane
WHIPPLE ORRIN E. (Alice) milk and cream dealer, 214 Bridge, h. do. See page 585
Robert E. towel exchange, bds. 12 Arthur
Roger (Daisy) trav. salesman (Boston), h. u. 22 Bartlett
Whitaker Ada A. Miss, rem. to Brockton
Bertha A. Miss, rem. to Brockton
Darwin, bds. 25 Dodge
F. Herbert (Lillian) shoe cutter, also Whitaker's Orchestra, and teacher of violin, 7 Arthur, h. do.
WHITAKER'S ORCHESTRA, F. Herbert Whitaker, leader and agent, also teacher of violin, 7 Arthur. See page 589
Whitcomb Austin (Susan) pres. Whitcomb-Carter Co. 186 Cabot, h. 7 Endicott
WHITCOMB-CARTER CO. (Austin Whitcomb, pres.) hardware agricultural tools, seeds and shoe findings, 186 Cabot. See outside cover
Frank A. (Mary E.) teamster, h. 678 Cabot
John M. (Mary E.), (Eastern Shoe Co.), 184 Cabot, h. u. 9 Endicott
Maude M. Miss, bds. 13 Lovett
Willis C. salesman, 186 Cabot, bds. 7 Endicott
White Andrew P. rem. to N. H.
Annie M. Miss, rem. to Salem
Arthur L. carpenter, rem. to Canada
Bridget T. Miss, employe U. S. M. Co. h. u. 25 Pond
Charles P. (Sarah) city laborer, h. 32 Roundy
Clara E. widow of Stephen D. rem. to Everett
Cynthia N. Miss, bds. u. 296 Cabot

It will be to your advantage to have me estimate on your Carpenter Work **Bidie H. Moulton,** 112 HALE STREET

SILVERWARE and CLOCKS **S. M. LEACH** 165 C RANTOUL STREET

Edmund, fisherman, h. u. 19 Front
Ellen E. Miss, housemaid, 70 Lothrop
Frank A. (Mabel W.) farmer, h. 90 Dodge
Frank W. (Sarah) McKay stitcher, h. u. 9 Washington
WHITE FRANKLIN P. (Eva) boot and shoe repairer 48½ Elliott, h. 17 Edwards. See page 567
Fred, rem. to Magnolia
Fred C. machine operator, bds. 32 Roundy
Fred G. employe U. S. M. Co. bds. 21 Gage
Fred L. carpenter, rms. u. 66 Cabot
Frederick W. employe U. S. M. Co. h. 7 Prospect
Henry R. (Ina) bottom finisher (Salem), h. 7 Ives
Herbert J. clerk, 240 Cabot, bds. 49 Locust, Danvers
Jennie E. Miss, housekeeper, 7 Prospect
Jeremiah, carpenter, 15 Central ct. h. at Wenham
John, asst gardener W. S. Spaulding's, bds. 623 Hale, P. C.
John (Annie) steam fitter, h. 8 Cabot
John A. clerk, 167 Cabot, rms. 6 Madison ave.
Juliette F. widow of Joseph F. shoe stitcher, rms. 161 Cabot, suite 1.
Katherine Miss, teacher, Hardie school, rms. 10 McKinley ave.
Leslie M. (Susie C.) carpenter, h. 3 Dearborn ave.
Louise Miss, clerk U. S. M. Co. bds. 47 Pierson
Margaret Miss, cook, 79 Lothrop
Margaret Mrs. nurse, bds. 47 Bartlett
Margaret C. Miss, companion, u. 296 Cabot
Martha J. widow of William F. h. 7 Munroe
Mary A. Miss, shoe stitcher, bds. 43 Stone
Mary E. (White & Masters), 18 West, B. F. rms. 32 do.
Mary R. Miss, asst. cook, 219A Rantoul, bds. do.
Nellie F. Miss, shoe stitcher, bds. 7 Prospect
Nellie M. Miss, teacher, Prospect school, rms. 10 McKinley ave.
Samuel, farmer, bds. 90 Dodge
Samuel L. rem. to Wakefield
WHITE SAMUEL P. (Helen A.) attorney-at-law, 153 Cabot, rm. 5, and (60 State st. Boston), h. 42 Washington.
Warren (Katherine S.) pattern maker U. S. M. Co. h. u. 5 Beckford
& Masters (Misses Mary E. White and Carrie W. Masters), dry and fancy goods, 18 West, B. F.
Whitehead Ernest (Alice C.) foreman U. S. M. Co. h. 8 Home
Whitehouse Abbie S. Miss, rem. to Waterborough, Me.

POTATO CHIPS The Very Finest Made. Inquire about them ELLIS BAKERY, 309 Cabot St.

Beverly Loan Co. Money Loaned on Horses, Carriages, Furniture, Pianos, Organs, Etc. Telephone
71 RANTOUL STREET

Frank B. gardener, h. 13 Neptune
Michael, h. 197 Hale
William T. rem. to Maine
Whiteley Alexander E. (Lillian) landscape gardener, h. 529 Cabot
Amelia E. Mrs. bds. 16 Charnock
Francis F. (Stella) machinist U. S. M. Co. h. 21 Lothrop
George F. electrician, bds. 16 Charnock
George T. draftsman U. S. M. Co. bds. Hotel Clayton
Whiting Ephraim (Clara) (Marshall & Moulton Express Co.), h. 23 Broadway
John, baker, 20 Lovett, h. at Salem
Thomas F. (Marshall & Moulton Express Co.), h. u. 312 Cabot
Whitman Ernest, carpenter, bds. Cabot House
George N. (Addie J.) foreman carpenter, h. 30 Ocean
Harold W. rem. to Stoneham
Mary E. Miss, student, bds. 30 Ocean
Whitmarsh Alice E. Miss, h. 24 Thorndike
Martha A. Miss, bds. 7 Highland ave.
Sarah L. Miss, h. 24 Thorndike
Whitney Anna L. Miss, h. 12 Washington [Salem
Charles F. supervisor of drawing, public schools, h. at
Charles G. rem. to Franklin, N. H.
Fred W. rem. to Maine
George C. shoe cutter, bds. 41 Bow
WHITNEY HARRIE L. (Eleanor) city engineer, 173 Cabot, rm. 12, bds. 66 Dane. See page 583
Hugh (Milton), h. Grover n. Dodge (see map)
Margaret Miss, h. 12 Washington
Whittemore Alice G. Miss, shoe worker, bds. 12 Livingstone ave.
Anna M. Mrs. bds. 12 Livingstone ave .
Charles A. (Florence N.) painter, bds. 105 Elliott
Chester L. (Lillian N.) clerk (Boston), h. 12 Livingstone ave.
George W. upholsterer (Salem), h. 105 Elliott
Harry E. employe, 115 Water, also (North Shore Chemical Co.), 105 Elliott, bds. do.
Percy R. bds. 105 Elliott
Whitten Francis T. clerk, 45A Elliott, bds. at Lynn
Rollo, employe U. S. M. Co. bds. 5 Lyman
Whittier Edwin R. (Sarah C.) h. 21 Gage
WHITTIER JAMES, landscape architect, and prop. North Shore Ferneries, 188 Hale, h. do. See page 540

HARPER'S GARAGE CO., 75 RANTOUL ST. Tel. 60
AUTOMOBILES. Agents for REO, PREMIER and NATIONAL

Repairing of all kinds **WEBB, the Jeweler,** All Work Warranted 145 Cabot Street

Mabel E. Miss, bds. 21 Gage
Malinda M. Mrs. bds. 18 Railroad ave.
Mary, widow of James, h. 188 Hale
WHITTIER SARAH C. MRS. boarding house, 21 Gage, h. do. See page 562
William L. machinist, h. u. 14 Chapman
Wicklow Eric, rem. to Worcester
Widen Alfred A. rem. to Bradford
Halfred A. (Ester M.) pattern maker, U. S. M. Co. h. 7 Beckford
Wiesnieski James, laborer, Cherry Hill Farm, bds. do.
Wiezner Abraham L. groceries, etc. 2 Cabot, h. u. 67 Park
Wiggin E. Joseph, clerk U. S. M. Co. rms. 24 Charles
George E. (Lizzie M.) carpenter, h. 14 Bridge
Wightman George, farmer, h. u. 442 Essex
George, jr. heel maker, h. 442 Essex
Herbert, teamster, 7 Washington, bds. 442 Essex
John A. (Wightman & Crowell), 215 Rantoul, h. at W. Peabody
WIGHTMAN & CROWELL (John A. Wightman and William B. Crowell, jr.), wheelwrights, 215 Rantoul. See page 571
Wilde A. Lilla Miss, teacher High school, rms. 57 Lovett
Elizabeth M. Miss, nurse, rms. 31 Broadway
Wildes George A. (Charlotte) shoe nailer, h. 12 Kernwood ave.
George E. clerk, 128 Cabot, bds. 12 Kernwood ave.
Raymond P. employe U. S. M. Co. bds. 12 Kernwood ave.
Susie F. Miss, bds. 12 Kernwood ave.
Wilkins B. Frank (Luella) clerk (191 Essex, Salem), h. u. 129 Dodge
Blanche Mrs. shoe worker, bds. 22 Pleasant
Eugene A. deceased
L. Frank (Mary E.) foreman sawyer, 36 Cabot, h. 27 Lovett
Linwood L. (Bertha M.), machinist U. S. M. Co. h. 439A Cabot
M. Blanche Miss, shoe stitcher, rms. 22 Pleasant
Norman F. (Laura M.) pressman (Salem), bds. 14 Jackson
Walter W. (Caroline R.) shoe worker, h. 30 Pond
Wilkinson Frank A. rem. to Prov. R. I.
George (Martha L.) machinist, h. 19 Pleasant
John, rem. to N. B.
John, driver, 82 River, bds. 128 Park
Zavilla M. widow of T. Harry, seamstress, h. 39 Beck-[ford

All the Leading **BICYCLES** Are for Sale at KILHAM'S, the Bicycle Man Parts, etc. Cor. Railroad Ave. & Rantoul St. Telephone

PHONOGRAPHS and RECORDS WE CARRY THE LEADING MAKES. Telephone KILHAM THE PHONOGRAPH MAN Cor. RAILROAD AVE. and RANTOUL STREET

Willard A. E. foreman, r. 40 Rantoul, h. at Lynn
Chester A. student, bds. 1 Hardy
Clarence H. toolmaker, bds. 1 Hardy
Lewis H. (Isabel) foreman U. S. M. Co. h. 1 Hardy

WILLEY-GIBSON CO. commission merchants and dealers in hay, straw, grain and feed, 711 Hale, B. F. and (101 Beverly st. Boston). See page 538

see Wylie

Williams Alfred, stone mason, h. 77 Haskell, B. F.
Alice B. widow of Harry S. h. 24 W. Dane
Alice F. Miss, student, High school, bds. 145 Hart, B. F.
Alice P. Miss, student, High school, bds. 151½ Rantoul
Alice T. widow of Eugene A. h. 12 Lennox
Anna, housekeeper, J. Wilson's, Crescent ave.
Anna B. Miss, clerk U. S. M. Co. bds. 151½ Rantoul
Augustus, mason, bds. 132 Rantoul
Belle Miss, shoeworker, rms. 4½ Essex
Bessie M. Miss, clerk, 10 Oak, bds. r. 9 Vine ct. B. F.
Calvin L. patrolman, h. r. 9 Vine ct. B. F.
Caroline F. widow of Adoniram J. h. 105 Corning
Charles, machinist, rms. 34 Broadway
Charles E. carpenter, 28 Haskell, P. C. bds. at Manchester
Charles N. died Sept. 6, 1906
Clara H. Miss, teacher High school, rms. 68 Essex
David, shoeworker, bds. 52 Rantoul
David A. (Annie) foreman, 55 Bow, h. 4½ Essex
Edward A. rem. to Salem
Edward K. mason, bds. 132 Rantoul
Elsie B. Miss, shoe worker, bds. 24 W. Dane
Emily O. Miss (Baltimore), s. r. 264 Hale
Estelle M. Miss, employe, 38 Lovett, bds. 335 Cabot
Ezra P. brick mason, h. 13 High, B. F.
Fannie M. Miss, bookkeeper, 4 High, bds. 77 Haskell, B. F.
Frank A. bookkeeper, 713 Hale, bds. r. 9 Vine ct. B. F.
Fred, gardener, E. P. Motley's h. 145 Hart, B. F. and 421 Hale, P. C.
Frederick, h. u. 32 Dane
George S. carpenter, h. 117 Hart, B. F.
Guy C. painter, h. u. 125 Hart, B. F.
Harry, driver, 7 Washington, bds. 10 Jasper
Howard P. carpenter, 713 Hale, bds. 125 Hart, B. F.
Isabella M. Miss, bds. 4½ Essex
Issachar H. (Mary) engineer B. & M. R. R. h. u. 34 Thorndike ave.

ALDEN WEBB Watchmaker, Jeweler and Optician Masonic Bld'g

Watches, Jewelry and Optical Goods **ALDEN WEBB** 145 CABOT ST.

James L. (Daisy) machinist, h. 38 Roundy
Joanna E. widow of Alvin, h. 335 Cabot
John F. cotton specialties, 67 Wallis, bds. 47 Railroad ave.
John H. (Sarah C.) machinist U. S. M. Co. h. 64 Rantoul
John N. shoe cutter, bds. 125 Water
John W. (Sarah A.) employe B. & M. R. R. h. 321 Cabot
Joseph H. (Mary E.) mason, h. 132 Rantoul
Joseph H. clerk 157 Cabot, bds. u. 34 Thorndike ave.
Joseph P. (Catherine) mason, h. 151½ Rantoul
Julia A. Miss, shoe stitcher, bds. 19 Linden ave.
Laura J. Miss, coatmaker (Salem), bds. u. 32 Dane
Lewis G. clerk, 778 Hale, h. u. 28 Hart, B. F.
Lydia E. widow of Charles, h. 125 Hart, B. F.
Mabel J. Miss, clerk, 220 Cabot, bds. 105 Corning
Marion P. Miss, counter sorter, bds. 24 W. Dane
Robert A. (Nora) shoe worker, h. 12 Congress
Robert Perry, carpenter, 713 Hale, bds. 145 Hart, B. F.
Rose E. widow of Robert P. bds. u. 15 High, B. F.
Ruth O. Miss, bds. 13 High, B. F.
Theron, shoe worker, h. 11 Burton ave.
Winifred M. Miss, principal Farms school, rms. 33 Bow

WILLIAMSON FRANKLIN W. (Carrie) plumber, steam and gas fitter, 245 Cabot, h. 4 Harrison ave. See page 40
Walter M. (Bertha) machinist U. S. M. Co. h. 26 Balch
William, laborer, h. 25 Woodbury

Willings R. E. rem. to N. Y.
Willoughby James A. (Ida) h. 21 Atlantic ave.
Wilson Alice Mrs. stenographer, 7 Water, h. 244 Rantoul
Arthur C. painter, bds. 14 Walnut ave.
Arthur J. H. rem. to Ayer
Augustus (23 Herbert, Salem), s. r. treas. Rovers' Cottage, Crescent ave.
Bessie P. Miss, teacher (Wellesley), bds. u. 36 Washington
Carolyn A. Miss, student (Wellesley), bds. 44 Baker ave.
Carrol, messenger (Asiatic Bank, Salem), bds. 610 Cabot
Charles E. shoe cutter, h. 610 Cabot
Chester, student, also asst. public library, bds. u. 36 Washington
Edith S. Miss, teacher South school, bds. u. 36 Washington

All Business Strictly Confidential. **Benton Loan Co.**

YALE MOTOR CYCLE KILHAM THE BICYCLE MAN
Cor. Railroad Ave. & Rantoul St. Telephone

Emma A. widow of George O. P. dressmaker, u. 4 McKinley ave. h. do.
Ethel Miss, student High school, bds. 610 Cabot
Ezekiel J. draftsman, rms. 34 Broadway
Frank L. carpenter, bds. 9 Cedar
Fred A. (J. T. Wilson & Son), 28 Haskell, P. C. h. at Nahant
Frederick R. (Margaret E.) patrolman, h. u. 26 W. Dane
George F. supervisor of music, public schools, h. 310 Maine st. Wakefield
George W. (Rebecca C.) employe U. S. M. Co. rms. 320 Cabot
Henry F. shoemaker, bds. 23 Pleasant
Herman, employe U. S. M. Co. rms. 25 Mulberry
Howard P. (Alice) timekeeper U. S. M. Co. h. 244 Rantoul

WILSON J. COLBY, painter, decorator and paper hanger, 26 Haskell, P. C. h. at Nahant. See page 537

WILSON J. T. & SON (Joseph T. and Fred A. Wilson), general contractors, carpenters and builders, 28 Haskell, P. C. See page 534

Jacob, h. "Burlington cottage,' Crescent ave.
John (M. Fannie) shoe cutter, also agent , h. u. 36 Washington
John C. student, bds. u. 36 Washington
Joseph A. clerk, 240 Cabot, bds. 34 Broadway
Joseph A. (Annie R.) inspector U. S. M. Co. h. u. 44 Baker ave.
Joseph T. (J. T. Wilson & Son), 28 Haskell, P. C. h. at Nahant
Leland, student, High school, bds. u. 26 W. Dane
Louisa S. Mrs. bds. 14 Enon
Lydia A. Miss, bds. 36 Washington
Moses E. (Mary A.) h. 658 Cabot
Peter (Deborah A.) stone cutter, h. 9 Cedar
Robert G. (Fannie) machinist, h. 12 Summer
Ruth D. widow of Joseph, h. 36 Washington
Sarah C. Mrs. maid, 30 Prospect, bds. do.
Wilbur N. carpenter, rms. 44 Federal
William (Waty J.) toolmaker U. S. M. Co. h. u. 17 [Agate
William O. machinist, bds. r. 19 School
Wina Charles, shoeworker, bds. u. 22 Rantoul
Dora Miss, laundry operative, bds. 67 Park
Winchell Frederick J. (Nellie) machinist U. S. M. Co. h. 280 Cabot

The Druggist, Charles A. Baker, 151 Cabot St.

Harper's Garage Co., 75 Rantoul St. Tel. 60 Automobiles to Rent

Howard V. (Lily) foreman U. S. M. Co. h. u. 282 Cabot
Winchester James D. (Elizabeth C.) shoe laster, h. u. 5 Chestnut
L. Bernice Miss, tel. operator, 157 Cabot, bds. 5 Chestnut
Wesley E. clerk, 142 Cabot, rms. 42 Railroad ave.
Richard H. employe, 55 Bow, bds. at Danvers
Wing Chin, laundryman, bds. 79 Cabot
Fred H. drug clerk, 248 Cabot
Winn Herbert, employe U. S. M. Co. rms. 5 Clifford ave.
Winslow Amelia F. Miss, (Fall River), s. r. 9 Marsh ave.
Edward H. student (Cambridge), bds. 545 Cabot
WINSLOW HERBERT F. (Carrie H.) real estate, insurance and mortgages, 244 Cabot, rms. 10 and 11, and (33 Broad st. Boston), h. 555 Cabot. See outside cover and business directory
Mabel G. Miss, bds. 545 Cabot
Sydney W. (Georgianna B.) pres. U. S. M. Co. mngr. 36 Cabot; also pres. Beverly Gas & Electric Co. h. 545 Cabot
Sydney W. jr. (Alice) h. 10 Thorndike
Winifred C. Miss, teacher Cove school, rms. 43 Lovett
Winsor Ella R. Mrs. waitress, 43 Elliott, rms. Elliott Chambers
Winter Harry W. inventor U. S. M. Co. h. at Methuen, rms. u. 9 Beckford
Winton Margaret E. prin. school (Jamaica Plains), bds. 55 Abbott
Wirling Arthur, laborer, 48 Elliott, h. at Salem
Wise George, machinist U. S. M. Co. bds. 78 McKay
Wiseman Anna H. Miss, bds. 31 Haskell, P. C.
George, gardener, H. P. McKean's, h. 31 Haskell, P. C.
George E. brakeman B. & M. R. R. bds. 31 Haskell, P. C.
James L. bookkeeper, 640 Hale, bds. 31 Haskell, P. C.
Joseph, clerk, 148 Rantoul, bds. 42 Charnock
Witham Alice E. Miss, clerk B. F. postoffice, bds. u. 807 Hale
Alice R. Miss, bds. 14 Rantoul
Charles H. A. (Idwina L.) shoemaker, h. 14 Rantoul
Wittenhagan Fred, student, High school, bds. 31 School
John J. (Norah) shoe finisher, h. 31 School
Margaret Miss, housemaid, u. 2 Dane, bds. do.
Michael H. reserve officer, bds. u. 70 Cabot
Rudolph F. (Catherine) shoe maker, h. u. 20 Rantoul
Wolfe William H. (Augusta) salesman, 240 Cabot, h. u. 299 do.

FINEST ICE CREAM Plummer Drug Co. —THREE STORES— Best Service in Beverly

Charles A. Baker, Leading Druggist, 151 Cabot Street.

Wolfson Davis, rem. to Lynn
Wood Adolphus R. (Eunice A.) painter, bds. 15 Mulberry
Alletta R. Miss, manicurist, 173 Cabot, bds. 35 W. Dane
Annie L. Miss, bds. 46 Charnock
Bina B. Miss, rem. to Newton
Carrie L. Miss, bds. 46 Charnock
Charles, carpenter, bds. 31 Pleasant
Charles, rem. to Haverhill
Charles E. laster, h. 786 Cabot
Chester, clerk (Boston), bds. 35 W. Dane
Chester G. employe U. S. M. Co. bds. 16 Charnock
Eleanor V. Miss, accountant, 1 Park, bds. 9 Jackson
Fannie E. Miss, bookkeeper, 98 Park, bds. 19 Livingstone ave.
George A. (Lydia E.), (Geo. A. Wood & Co.), 59 Broadway; h. 35 West Dane
George A. & Co. shoe mnfrs. 59 Broadway
George F. (Wayside Green house), 105 Hart, B. F. h. 107 do.
George W. shoe packer, bds. 9 Jackson
WOOD HENRY A. (Mary D.) mngr. 167C Rantoul, h. 167B do. See page 565
Herbert G. machinist U. S. M. Co. rms. 14 Charles
Irvin R. employe, 9 Abbott, bds. 19 Livingstone ave.
WOOD J. ELMER (Florence) automobile and bicycle dealer and repairer, 106 and 110 Rantoul, h. 38 Central. See page 132
John, rem. to Woburn
John J. teamster, 97 Elliott
John M. rem. to Lynn
Joseph, machinist, 106 Rantoul, bds. 46 Charnock
Lawrence E. bds. 35 West Dane
Lemuel A. (Nellie M.) employe U. S. M. Co. rms. 186 Rantoul
Lillian P. Miss, music teacher, 35 West Dane, bds. do.
Lizzie K. widow of George W. h. 9 Jackson
Louis, painter, rms. 19 Mulberry
Louisa L. widow of Edgar O. h. 16 Charnock
Martha, widow of John jr. h. u. 6 Hancock
Nellie M. Mrs. waitress, 180A Rantoul, rms. 186 do.
Parley L. machinist U. S. M. Co. rms. 19 Judson
Robert (Nellie E.) teamster, h. 19 Livingstone ave.
Robert H. (Ellen M.) h. 46 Charnock
Ruth Miss, student, bds. 35 W. Dane
Ruth C. Miss, student, High school, bds. 38 Central
Sarah F. Miss, bds. 46 Charnock

Watchmaker and Jeweler, Alden Webb, MASONIC BUILDING

Harper's Garage Co., 75 RANTOUL ST. Tel. 60
Automobiles, Gasoline, Oils, Batteries & Tires

Will C. machinist U. S. M. Co. bds. 9 Jackson
William E. machinist, h. r. 19 Linden ave.
William H. (May) treas. 248 Cabot, 85A and 212 Rantoul, h. u. 28 Abbott

WOOD WILLIAM L. (Ruth) real estate and insurance broker, mortgages, etc. 71 Rantoul, h. 10 Winthrop ave. See margins and backbone

Woodberry Abbie T. Miss, stenographer (120 Boylston st. Boston), bds. 53 Cabot
Alice G. Miss, housemaid, 14 Roundy
Andrew E. shoemaker, bds. 150 Hale
Arthur, student, High school, bds. 5 Gage
Charles, trav. salesman, h. 28 Bartlett
Charles D. law office (Boston), bds. 28 Bartlett
Clara Swasey Mrs. voice culture, 24 Hale, bds. do.
Clifford R. (Gertrude) shoe finisher, h. 6 Bay
Edgar (Edith) gardener, bds. 11 Cedar
Edward C. (Nellie E.) gardener, 18 Cross, h. 79 Bisson
Elizabeth L. Miss, bds. 28 Bartlett
Ella F. Miss, bds. 11 Ober
Ella L. Miss, stenographer (Boston), bds. 25 Cross
Elliott F. gardener, bds. 1 Woodbury
Elthan, h. 11 Ober
Emma A. widow of James M. bds. 620 Cabot
Emory P. (Delia) mason, h. 29 Vestry
F. Leslie, meat cutter, 719 Hale, bds 36 West, B. F.
Frank, h. 36 Essex
Fred R. clerk, 278 Cabot, bds. 620 do.
George E. author, h. 36 Essex
George R. student also asst. public library, bds. 53 Cabot
Harriet A. Miss, h. u. 6 Winter
Hattie A. Mrs. bds. 5 Gage
Helen C. Miss, bds. u. 6 Winter
Helen T. Miss, nurse, 14 Central, bds. 170 Hale
Henry E. h. 36 Essex
Henry F. (Anna L.) (Woodberry Milk Co.), 400 Cabot, h. u. do.

WOODBERRY HORACE W. (Margaret R.), (The Pickett Coal Co.), 15 Water and 166 Cabot, h. 53 Cabot. See page 573.

Howard F. carpenter, h. u. 231 Hale
Jeremiah T. died July 13, 1906
Jeremiah T. gardener, h. 150 Hale
John E. gardener, h. 1 Woodbury
John H. shoe cutter, h. 36 West, B. F.
John L. meat cutter, 719 Hale, bds. 36 West, B. F.
John W. shoe worker, bds. 1 Woodbury

Harper's Garage Co., 75 RANTOUL ST. Tel. 60
AUTOMOBILE Repairing and Sundries

We want your business **Plummer Drug Co.** We try to please you
—THREE STORES—

L. Gertrude Miss, shoe stitcher, bds. 1 Woodbury
Laura G. Miss, clerk (Boston), bds. 28 Bartlett
Lawrence L. (Sarah) trav. salesman, h. 37 Thorndike
Margaret P. Miss, bds. 53 Cabot
Maria K. Miss, bds. 11 Ober
Mark A. died Sept. 28, 1906
Marshall, blacksmith appr. 634 Hale, bds. 745 Hale, B. F.
Mary A. Miss, bookkeeper, 59 Rantoul, bds. 170 Hale
Mary G. Miss, bds. 36 Essex
Mary L. Miss, bds. 37 Thorndike
Mary L. Miss, teacher, South school, bds. 15 Dane
WOODBERRY MILK CO. (Henry F. Woodberry), milk and cream, 400 Cabot. See page 585
Nellie K. Miss, card maker, 38 Lovett, bds. 1 Woodbury
Richard A. carpenter, 7 Cross, h. 11do.
S. Walter, patrolman, h. 25 Cross
Sarah C. Miss, bds. 36 Essex
Sarah E. widow of Charles F. bds. 12 W. Dane
Sarah F. widow of Alfred R. h. 141 Hale
Sarah L. Miss, bds. 39 Bartlett
Timothy W. carpenter, h. 170 Hale
Walter C. mason, bds. 170 Hale
William H. (Isabella) teamster, h. 12 W. Dane
William W. driver, 3 Ober, bds. 11 do.
Woodbury Abbie Mrs. janitress, B. & M. R. R. h. u. 13 School
Aimie A. Miss, teacher, Pleasant View school, bds. 85 Hale
Albert F. (Elizabeth A.) shoe cutter, h. u. 27 Home
Alonzo O. (Phoebe) bookkeeper, 15 Water, h. 9 Willow
Alvah (Ida F.) gardener, h. 19 Lovett
Alvah B. (Mary W.) janitor, h. 95 Essex
Anna W. widow of Luther, bds. 127 Hale
Annie M. Miss, bds. 11 Lothrop
Annie W. Miss, bds. 34 Abbott
Arthur A. painter,h. 250 Hale
Arthur F. (Lizzie) foreman stock fitter, h. 4 Dane
Arthur H. teacher (Boston), h. 269 Cabot
Arthur P. (Anna S.) clerk, 160 Cabot, h. 2 Harrison ave.
Arthur R. employe U. S.M. Co. bds. Hotel Beverly
Asenath O. Miss, bds. 4 Quincy pk.
Augusta Miss, bds. 13 Washington
Bertram, machinist U. S. M. Co. bds. 285 Cabot

Headquarters in Beverly for Boston Round Trip Tickets, 60c **Joseph F. Kilham,** Cor. RAILROAD AVE. and RANTOUL ST.

Everything in the Drug Line **Plummer Drug Co.** —THREE STORES— WE FILL Prescriptions

Byron W. student (Yale), bds. 72 Lothrop
C. Elsie Miss, bds. 19 Woodland ave.
Carrie M. widow of Louis A. bds. 285 Cabot
Charles A. shoe worker, bds. 159 Hale
Charles E. clerk (33 Summer st. Boston), bds. 8 Judson
Charles H. (Mary) clerk, 126 Rantoul, h. 37 Bartlett
Charlotte C. Mrs. nurse, h. u. 24 Chase
Chester C. gardener, bds. off 122 Hart, B. F.
Dora, widow of Lyman, h. u. 12 Essex
Dwight A. student (Orono, Me.), bds. 634 Cabot
Eleanor L. Miss, student, bds. 37 Bartlett
Elizabeth, widow of Henry, bds. 19 Woodlawn ave.
Elizabeth K. widow of Myron, h. 30 Atlantic ave.
Elmer F. student, bds. 4 Dane
Elsie K. Miss, teacher (Northbridge), bds. 30 Atlantic ave.
Elsie O. Miss, teacher, 167 Hale, bds. do .
Emily F. widow of Rufus H. h. 167 Hale
Ethel B. Miss, clerk, 240 Cabot, bds. 27 Prospect
Eva B. Miss, bds. u. 12 Essex
Fannie M. widow of William M. h. 27 Prospect
Fannie S. widow of Nathaniel W. h. 53 Lovett
Frank 2d (Mary L.) clerk, 186 Cabot, h. 6 Columbus ave.
Frank A. (Nellie P.) farmer, h. 634 Cabot
Frank J. printer, rms. 7A Wallis
Fred P. driver, B. F. D. h. 752 Hale, B. F.
George H. machinist U. S. M. Co. bds. 37 Bartlett
George W. (Lydia A.) shoe laster, h. 8 Judson
George Warren, caretaker Marine Park, h. 132 Lothrop
Grace E. Miss, stenographer (Danvers) , bds. u. 12 Essex
Harry C. gardener, bds. u. 8 Dodge
Henrietta Miss, h. u. 106 Corning
WOODBURY HENRY S. (Mary A.) real estate and house lots, 19 Woodland ave. also market gardener, h. do. See page 563
Hezekiah O. pres. (Woodbury Shoe Co.), 40 Rantoul and 59 Park, h. 13 Washington
Horace A. (Alberta) engineer, 135 Park, h. 30 Dane
WOODBURY HORACE P. groceries and provisions, 123 Hale, h. 127 do. See page 15
Ira V. mnfr (Lynn), bds. 72 Lothrop
J. Frank, pressman, rms. 7A Wallis
Jacob H. foreman gardener, John Caswell's, h. off 122 Hart, B. F.

MILEAGE BOOKS BOUGHT AND TO LET JOSEPH F. KILHAM, Cor. Railroad Ave. & Rantoul Street. Telephone

Round Trip Tickets to Boston, 60c
at Cor. Railroad Ave. & Rantoul St. KILHAM THE BICYCLE MAN
TELEPHONE

WOODBURY JAMES E. (Abbie) city express and furniture mover, 13 School, h. u. do. See page 592
James G. shoe worker, bds. 150 Hale
Jennie F. Miss, teacher of stenography and typewriting, bds. 53 Lovett
Jesse, employe, 58 Railroad ave. bds. 7A Wallis
Jesse F. machinist U. S. M. Co. also horseshoer, r. 5 Woodbury, h. 5 do.
John C. bds. 95 Essex
John H. B. (Ethel M.) box maker, bds. 95 Essex
Joseph A. died Jan. 2, 1907
Julia F. widow of Jacob A. h. 634 Cabot
Levi J. (Emily), (Millett, Woodbury & Co.), 61 Rantoul, h. 25 Atlantic ave.
Louis W. machinist U. S. M. Co. bds. 285 Cabot
Louisa Miss, h. 268 Cabot
Luther (Edith) deceased
Lydia D. widow of George A. h. 22 Federal
Marietta C. Miss, student, High school, bds. 119 Hale
Marjorie C. Miss, student (Boston), bds. 6 Columbus ave.
Mary A. Mrs. bds. 18 Bisson
Mary F. Miss, stenographer (Salem), bds. 7 Linden ave.
Maynard F. student, High school, bds. 5 Woodbury
Melville (May), (Millett, Woodbury & Co.), 61 Rantoul, h. 72 Lothrop
Nancy B. widow of Henry P. bds. 37 Bartlett
Nelson W. (Annie D.), (C. P. Lefavour Shoe Co.), 55 Rantoul, h. 134 Balch
Nettie F. Miss, boarding school, 167 Hale, bds. do.
Orpheus L. student (Williamstown), bds. 13 Washington
Orville H. clerk (Boston), bds. 53 Lovett
Pearl E. Miss, student High school, bds. u. 12 Essex
Roland L. machinist, bds. 18 Bisson
Roland L. student (Salem), bds. 285 Cabot
Roland P. clerk, 123 Hale, h. 119 do.
Rufus H. jr. treas. (Woodbury Shoe Co.), 40 Rantoul and 59 Park, bds. 4 Quincy pk.
Samuel F. (Annie A.) engineer, h. 8 Myrtle
Shoe Co. (Hezekiah O. Woodbury, pres. Wm. T. Varina, sec. and Rufus H. Woodbury, jr. treas.), shoe manufacturers, 40 Rantoul, and 59 Park
Stephen A. h. 85 Hale
Susan B. Miss, shoe worker, bds. 37 Bartlett

Command US Plummer Drug Co. Where We can accommodate you
—THREE STORES—

Harper's Garage Co., 75 RANTOUL ST. Tel. 60
Automobiles, Gasoline, Oils, Batteries & Tires

Thomas, foreman, 40 Rantoul, h. 4 Quincy pk.
Thomas B. shoe laster, bds. 145 Rantoul
Thomas I. (Charlotte) h. u. 24 Chase
Walter H. (Carrie L.) foreman cutter, 39 Park, h. 41 Charnock
Willard P. physician (Mass. Gen. Hospital), bds. 167 Hale
William K. music teacher, 6 Dane, h. do.
Woodfin Walter (Mary), meat cutter, 278 Cabot, h. 262 do.
Woodman Charles E. (Martha W.) machinist, h. u. 6 Milton
Emily F. Miss, stenographer (80 Equitable bldg. Boston), bds. 28 Charnock
Frank H. purser (Clyde line stmrs.), bds. 28 Charnock
Henry F. (Sylvestra J.) h. 28 Charnock
Mary G. Miss, teacher (Boston), bds. 28 Charnock
Raymond P. clerk (Am. Ex. Co. Boston), bds. 28 Charnock
Sarah E. widow of Edward S. tailoress, bds. 6 Milton
Woodruff George W. stableman, 15 Winthrop ave. rms. do.
Woodside Elbridge G. retired, bds. 86½ Essex
Woolworth F. W. & Co. (New York), five and ten cent store, 226 Cabot
Wooster Olive M. widow of David, h. 40 Bartlett
Worcester George, employe U. S. M. Co. rms. 278A Cabot
Z. Mrs. housekeeper, u. 29 Washington, bds. do.
Workman Robert W. (Addie M.) bicycle repairer, h. 8½ Franklin pl.
William H. (Annie E.) machinist U. S. M. Co. h. u. 16 Fayette
Works Alice Miss, employe 38 Lovett, bds. 124 Hale
Emma L. Miss, bds. 6 McKinley ave.
Wormell Kitty J. Miss, shoe operator, rms. 332 Cabot
Wormwood Margaret, widow of Samuel, bds. u. 303 Cabot
Perley G. carpenter, bds. 48 Colon
Ross A. bds. 48 Colon
Samuel A. (Frances E.) carpenter, h. 48 Colon
Worral Euphemia B. Miss, housemaid, 6 Washington
Worth Gibson (Sarah) machinist U. S. M. Co. h. 14 Swan
Worthen Hiram, shoemaker, bds. 9 Pond
Worthlake Ernest, laborer, bds. 196 Rantoul
Wotton Beverly J. (Drusa M.)) machinist U. S. M. Co. h. 1 Dane
Wray Henderson, employe, Phillips ave. bds. do.
see Ray
Wright Arthur, contractor's storekeeper, rms. 28 McKinley ave.

Headquarters in Beverly for Boston Round Trip Tickets, 60c
Joseph F. Kilham, Cor. RAILROAD AVE. and RANTOUL ST.

We want your business **Plummer Drug Co.** We try to please you
——THREE STORES——

Charles H. (Mary A.) painter, h. 8 Front
Chauncey P. (Emma) agent, 7 Washington, h. 506 Cabot
Daniel W. (Ellen L.) foreman U. S. M. Co. h. 29 McKinley ave.
Evelyn Miss, hat maker, 90 Cabot, bds. 8 Dane
James A. clerk of Overseers of the Poor, 3 Broadway, h. 28 Pond
James A. plumber, bds. 22 Porter.
James W. laborer, also ladderman B. F. D. rms. B. F. engine house
John (Elizabeth A.) machinist U. S. M. Co. h. 8 Dane
May C. Miss, student, High school, bds. 141 Bridge
O. L. machinist U. S. M. Co. rms. 28 Lyman
Walter B. (May) painter, h. 22 Pleasant
Wyatt George H. clerk, 30 West, B. F. h. at Wenham
John F. (Wyatt & Trowt), 566 Hale, P. C. and 32 High B. F. h. 568 Hale, P. C.
Louisa T. B. widow of Edward E. (Wyatt's market), 30 West, B. F. h. 32 do.
Pearl L. Miss, bds. 32 West, B. F.
Wyatt & Trowt (John F. Wyatt and Charles H. Trowt), livery, sale and boarding stables, 566 Hale, P. C. and 32 High, B. F.
WYATT'S MARKET (Mrs. L. T. B. Wyatt), Walter P. Brewer, mngr. provisions and fancy groceries, 30 West, B. F. See page 538
Wylie George W. employe U. S. M. Co. bds. u. 190 Rantoul
Lillian E. Mrs. dressmaker, 167B Rantoul, h. do.
Mildred O. Miss, student High school, bds. 31 Peirce ave.
Willard O. (Elizabeth B.) editor Mekeel Weekly Stamp News (Boston), h. 31 Peirce ave.
Wyness George, gardener, H. C. Frick's, h. do.

Xgelm ———, machinist U. S. M. Co. h. 15 Rowell ave.

Yaas Andrew (Mary S.) groceries and provisions, 98 Elliott, h. r. do.
Yeaton Artemus S. painter, h. 6 Front
John G. machinist's appr. bds. 6 Front
Yoemans William M. (Carrie) foreman U. S. M. Co. rms. 328 Cabot
York Frederick W. (Helen M.) toolmaker U. S. M. Co. h. 207 Dodge
Leander T. rem. to N. H.
Lester V. (Alice) compositor, 60 Pleasant, h. 14 School

Kilham the Bicycle Man IS THE PLACE TO TRADE
Telephone. Cor. RAILROAD AVE. & RANTOUL ST.

PHONOGRAPHS and RECORDS WE CARRY THE LEADING MAKES. Telephone KILHAM THE PHONOGRAPH MAN Cor. RAILROAD AVE. and RANTOUL STREET

YOUNG CHARLES T. (Jennie I.) blacksmith and horseshoer, 215 Rantoul, h. u. 13 Madison ave. See page 571
Edward E. rem. to Boston
John N. carpenter (Lynn), h. u. 256 Hale
Mary, widow of John H. h. u. 17 Vestry
Mattie E. widow of Hiram A. shoe stitcher, h. u. 7 Arthur
Men's Catholic Temperance Society, 77½ Cabot
Men's Christian Association (Melvin E. Davenport, pres.)
Oscar D. (Annette M.) fireman Bev. pumping station, h. 71 Enon
Thomas H. (Gertrude) employe U. S. M. Co. bds. 394 Cabot
———, (Revere), s. r. Crescent ave.
Younger Harriet F. widow of Maurice B. M. bds. u. 591 Hale, P. C.
J. Millett, carpenter, h. u. 591 Hale
Joshua, gardener, h. 695 Hale, B. F.
Russell, rem. to Portland, Me.
Yuill Augustus R. farmer, bds. 6 Heather
Joseph A. clerk, 302 Cabot, bds. 6 Heather
Richard, blacksmith, h. 6 Heather

Zabito Ponifilio, employe U. S. M. Co. bds. 12 Beckford
Zampell James, foreman, 20 Oak, also grocer, 21 Hart, h. do. B. F.
ZELINSKY NICHOLAS (Bessie) old metals, paper stock, 2d hand furniture, etc. 67 Park h. do. See page 580
Ziegler Edward, organizer, rms. 193 Rantoul
Zollo Carmine, rem. to Lawrence

Get your prescriptions filled at CHARLES A. BAKER, DRUGGIST, 151 Cabot St.

DEATHS

In Beverly, March 1, 1906, to Jan. 19, 1907. The numbers in the first column indicate the month, the numbers in the second column the day of the month, and in the fourth column the age. *Indicates 1907. No number in the fourth column indicates under one year.

6	9	Abbott, Clara F.	66
9	15	Allen, Joseph C.	66
12	25	Ambuse, Lucy J.	
6	5	Andrews, Eleanor P.	
5	12	Appleton, Hannah M.	77
8	21	Arlington, William H.	
7	28	Bailey, Margaretta	72
9	6	Barker, Eleanor E. A.	
10	8	Barry, Catherine	58
6	29	Bisbee, Henry C.	76
4	28	Blake, Milo C.	63
8	19	Brock, Hattie E.	30
12	2	Brooks, Celia A.	63
4	10	Brown, Hartley R.	19
5	27	Brown, Mary E.	31
3	25	Burnham, Jane E.	53
*1	7	Butman, Mildred L.	8
12	25	Byington, Sophia J.	45
11	11	Calabrese, Donato	25
4	28	Callely, Rose	67
8	28	Campbell, Isabella	80
4	24	Caunicattini, Belfivre P.	24
9	6	Carbone, Louis	46
10	31	Carey, Susan F.	60
*1	2	Carver, Lloyd	79
4	28	Carr, Melissa M.	47
6	12	Case, George V.	2
12	3	Chesley, Harry E.	25
4	20	Choate, Bessie F.	20
9	2	Christian, M. Josephine	55
6	9	Christie, Alfred W.	15
4	30	Clement, Charles H.	69
8	11	Cole, Nellie M.	34
6	7	Connolly, Francis J.	
4	6	Corrado, Nicaudio	
3	1	Cressy, Lydia B.	68
7	18	Cross, Nancy J.	73
4	27	Crowell, Andrew J.	71
12	3	Cullen, Ellen F.	60
9	28	Cunningham, Lillian G.	
6	16	Curran, Rosanna	5
6	1	Curtis, Hall	71
8	8	Davis, Eunice A.	66
9	13	Dennehy, John	
12	30	Derby, Charles A.	70
9	3	Devine, Joseph	72
12	5	Dexter, Margaret	65
9	18	Diggins, Mary E.	38
3	15	Dion, Louis	61
5	6	Dockham, Ellis H.	11
6	6	Dockham, Stephen G.	3
21	21	Dodge, John P.	66
3	19	Dodge, Perley K.	21
5	2	Donovan, Sarah J.	53
6	9	Dooling, Susan	58
9	13	Doty, Olive W.	22
4	12	Dowling, Hatival B.	34
6	22	Doyle, Lucy A.	55
11	13	Drake, Zillah M.	1
7	21	Drugan, Norma	2
10	25	Dwyer, William A.	27
3	20	Eldredge, Issachar T.	89
11	25	Eldredge, Mary S.	66
8	26	Elliott, Eben F.	53
3	2	Elliott, Kate C.	46
9	9	Fitzgerald, Mary A.	
7	10	Fogg, Margaret M.	51
7	17	Foster, William L.	61
7	19	Fox, Walter	43
4	13	French, William W.	73
5	7	Friend, Emma E.	69
3	11	Frost, Zelma E. R.	2
*1	8	Gaunce, Christopher	78
6	23	Gerrish, Julia N.	83
*1	15	Giles, Benjamin	80
4	12	Goodhue, Judith F.	72
3	25	Goodridge, Charles	68
3	15	Goodridge, Georgianna	39
9	11	Gorma, Timothy E.	42
4	15	Gould, Abbie S.	47
8	17	Guertin, Olive T.	58
6	11	Haas, Herman J.	34
8	26	Ham, Osborne	84
*1	13	Harrigan, Mary	72
5	11	Harriman, John G.	28
*1	1	Haskell, Antoinette F.	65
4	24	Hayes, Bridget	75
6	23	Henderson, David R.	51
11	24	Hilton, Ida E	
3	9	Hilton, Edwin W.	78
6	11	Hilyard, Genevieve M.	1
5	19	Hogan, Thomas	59
8	20	Howe, Frank N.	51
5	23	Howard, Jennie M.	57
9	29	Hodgkins, Harvey M.	57
11	2	Hubbard, George A.	12
10	19	Hughes, Milinda	68
4	5	Hurlburt, Maud	18
10	15	Hurley, Michael	55
4	14	Ingalls, Lillian E.	
*1	8	Ingalls, Sarah A.	63
9	27	Jellerson, Harriet S.	58
6	18	Jones, Abbie K.	61
3	6	Kelley, Rebecca J.	65

7	8	Kelly, Catherine A.	32
8	27	Kelly, William G.	2
12	14	Kennedy, William	69
8	28	Kennedy, Winfield	
12	27	Knight, Charles W.	51
3	25	Lawson, Gertrude N.	30
9	21	Lawrence, Elizabeth M.	72
5	22	Leahy, Daniel	59
3	17	Lee, Robert N. 2d	1
12	17	Leighton, Levina M.	34
4	23	Lord, Hiram M.	68
11	6	Lord, John G.	60
8	18	Louraine, Charlotte E.	
7	23	Lovett, Mary E.	85
12	9	Low, Helena M.	67
11	29	Lowell, Alice V. N.	36
8	15	Lundregan, Helen M.	
8	8	Lushy, Herman J.	
*1	14	Lyman, Ronald W.	
10	21	Lynch, David	45
6	12	Macdonald, Annie	38
3	15	Maker, Irwin H.	37
3	8	Marshall, Edna H.	6
12	19	Massacessi, Luigi	19
11	10	Mayo, Eliza A.	63
7	9	Merele, Jenerose	24
5	21	McBurney, Mary E.	25
11	12	McKeigue, William H.	29
3	19	McLaughlin, Thomas A.	60
3	6	McMahon, Mary	60
3	3	McNeil, Hortensia J.	44
9	9	McNeil, Mary A.	
4	16	McNeil, Roland A.	
3	3	Moffitt, Eugene C.	57
7	17	Mollica, Maria	37
5	20	Monday, Joseph	44
5	17	Moon, Ambrose	59
8	3	Morgan, Catherine C.	
11	22	Monroe, James	78
6	23	Morse, Elbridge	77
10	29	Moses, William P.	77
8	19	Moulton, Henry W.	1
6	27	Muratori, Gugliemo	30
4	16	Murray, Catherine	56
7	20	Murphy, Elizabeth	64
7	20	Murphy, Michael J.	41
5	9	Needham, Hannah H.	74
10	5	Neilson, Emil S.	38
6	22	Nelson, Dora L. M.	
4	8	Newhall, Margaret	
*1	12	Odell, Nancy L.	69
8	16	Odell, Nannie L.	41
12	17	Orazio, Alfredo	17
*1	1	Orth, Abraham	
4	10	Palmer, Joseph D.	64
6	4	Pelonvi, Luigi	23
3	25	Pickett, George A.	69
9	18	Pierina, Eda	38
8	6	Porter, Annie M.	
3	31	Prescott, Lyman W.	31
3	30	Prince, William A.	55
7	27	Rankin, Deborah	85
5	21	Raymond, Mary E.	25
4	28	Redding Amanda A.	39
3	24	Richardson, Sarah L.	2
3	13	Robertson, Charles H.	27
5	16	Rock, James	73
10	2	Rogers, Sarah M.	61
6	16	Safford, Henrietta F.	82
7	24	Savage, Lucy T.	82
3	20	Scanlan, Mary	67
8	28	Sears, Maysie	14
9	9	Shaw, Catherine	42
8	15	Sheldon, Emma F.	43
3	20	Simonds, Horace F.	51
*1	16	Smith, Frances M.	72
10	7	Smith, John	67
9	24	Stacey, Annie E.	44
8	26	Standley, Jonathan C.	50
*1	16	Standley, Mary A.	76
3	24	Stevens, George	56
12	3	Sturtevant, Carrie A.	44
7	19	Sullivan, Johanna	56
7	18	Surels, John W.	48
7	21	Sweetman, Catherine F.	35
4	5	Swift, Edwin C.	57
10	15	Thomas, Bernard H.	
3	17	Thomas, Mary F.	75
9	27	Trohon, Mary G.	
6	12	Waltz, Lucy E.	48
3	28	Watts, Joseph E.	68
6	16	Wessel, Clifton F.	17
4	10	Whalen, Clarence V.	
3	26	Whalen, Marie	1
6	10	White, Katherine C.	2
4	7	Williamson, Walter E.	5
9	6	Williams, Charles N.	60
7	13	Woodberry, Jeremiah T.	80
9	28	Woodbury, Mark A.	84
*1	2	Woodbury, Joseph A.	82
11	15	York, Sarah J.	43

MARRIAGES

In Beverly from January 1, 1906, to January 1, 1907. Month and day given, followed by the groom's and bride's names.

1	17	Acrete Guiseppe and Concetta Conitie
1	20	Allander Joseph and Jessie Martin
4	25	Allen Lewis and Effie Wentworth Lord
9	6	Allsop Robert and Agnes Vacheresse
12	25	Allyn Albert Tracy and Lottie Cromwell
10	30	Ambrose Frederick and Eva Pickard
12	24	Anderson Benjamin and Sadie M. Robertson
6	17	Anderson Carl Fabien and Hildur Alvine Auguste Mathilde Johansson
4	25	Armstrong George Everett and Agnes Teen McCann
2	24	Armstrong Thomas Moore and Alice Elizabeth McFarlane
2	21	Baker John Henry and Margaret Rose Saulnier
12	25	Baker P. Baker and Isabella May Warner
10	30	Ball Walter Seaver and Josephine Myers
8	8	Barss Robert Arthur and Sophie Anna Grossarth
1	15	Bartlett Edward George and Laura Isabelle Fredette
2	21	Bartlett John Pentland and Bertha Darling Holden
10	3	Bell Samuel Pickett and Cora Merindia Flanders
11	7	Besse Harold Augustus and Lucy Putnam Kent
12	7	Birstine Maurice and Sophia Amernick
12	11	Blake George Henry and Addie Gardner Munsey
9	24	Bonaventura Joseph Izophir and Gertrude Louise Tindley
7	26	Bonk Raphael and Savaria George
10	17	Bounette Joseph Philip and Nellie Augusta Walker
10	30	Bounell Arthur Lorne and Maud Mary Covey
5	30	Broadley Frederick and Bertha Smith
11	14	Brown Cornelius and Catherine Elizabeth Johnson
10	2	Brown Lewis Roby and Ethel Lillian Dyer
7	24	Brown Richard Michael and Mary Ellen Davis
6	4	Bullock Lewis Merrill and Carrie Lizzie Mason
8	30	Burchstead John W. and Emma R. Nichols
10	24	Butler William Henry and Anna Gertrude Daley
7	1	Butman Benjamin Tappan and Sylvia Pearl Merrifield
10	3	Buxton Alonzo Dexter and Caroline Augusta Pierce
5	2	Cahill Edward and Ida Amelia Cole
4	18	Cahill Patrick Henry and Ellen Cecilia McCarthy
4	29	Callahan Joseph David and Catherine Agnes Dooley
6	24	Callaghan William and Bridget Theresa Dwyer
2	5	Carney Edward and Delia Robbins
6	6	Carroll Frank Joseph and Jennie Veronica Mulcahy
3	11	Carter Fred Mortimer and Elizabeth Frezzell Rogers
2	22	Casey William James jr. and Sarah Jane Harding
5	7	Cashman John Joseph and Elsie F. Brown
11	10	Cate Harland Earle and Ethel Snow Stearns
9	24	Catheron Allison Graham and Alice Lizzie Millett
6	28	Chisholm Robert and Minnie Doucette
6	19	Christian Austin Marifield and Josephine Maria Farrin
10	17	Church Leonard and Mary Jane Martin
6	17	Clancy Daniel and Margaret Clark
8	21	Clark Harvey W. and Mabel M. Eggleston
8	3	Colpitts Garnet Francis and Marcella Hogan
10	25	Crampsey Ernest and Lizzie May Brown
8	14	Crampsey Herbert Israel and Flora Caroline Parmenter
9	15	Creesy Willis Boutwell and Annie Hartwell Dodge

8	20	Crombie William Manks and Florence Ashley Hitchcock
9	19	Crosby Arthur Lewis and Leonora Louise Holding
9	12	Crosby Bernice Clayton and Mary Lena Gorman
6	2	Crowell Clarence Howard and Bertha Caroline Gillis
9	3	Cunningham Roy Adrian and Effie Fettyplace Lefavour
9	12	Dalton James and Ellen Flynn
10	4	Daniels Charles Loring and Nellie Bernard
9	18	Davis John Richard and Edith Maude Culbert
2	7	Davey James Francis and Kate Hanley
4	30	Day George Everett and Mary Tiernan
5	6	Decker James Franklin and Lena May Ross
6	12	Demack Leo Charles and Mabelle Florence Woodside
10	15	DeWitt Henry Fisk and Florence Thorpe
10	22	Dias Alden Freeman jr. and Edith Merle Case
2	27	Dinkle Henry Walter and Anna Edna Pleadgemen
11	16	di Rublio Angelo and Frumanio
6	26	Dodge Harold M. and Lexina McLean
6	20	Dodge Walter Frederick and Annie Eliza Hunt
10	3	Doherty John J. and Mary P. Hurl
4	12	Doner Charles Elmer and Essie May Dennis
8	18	Dubia Merton James and Frances Ricker
11	1	Duggan John and Mary Anne Turbett
5	2	Dwyer Frank Amos and Margaret Katherine Kramer
9	19	Eldridge Harold Augustus and Viva C. Stingel
4	7	Elliott Harry Douglass and Eliza Proctor Low
2	7	Ethier James Eugene and Catherine Agnes Kelly
10	17	Everett Herbert Capen and Helen Frances Bisson
1	15	Falls Charles Oscar and Clara Augusta McKenney
12	7	Faulkner Ernest Ralph and Annie Callaghan
4	9	Flarridie Frank and Fannie Keene
4	10	Floyd Arthur Morril and Elizabeth May Gillen
4	18	Flynn Francis Joseph and Mary Josephine Finigan
12	5	Forbes Albert Frederick and Irene Myrtle Owen
10	4	Foster George Love and Mary Barry
10	20	Francis Swasey Manuel and Statira Martha Holmes
9	5	Fraser Hugh Munroe and Fannie Haughton
3	25	Friedman Max and Lillie Hilson
11	20	Gagnon Alfred John and Delia Frances Benjamin
5	15	Gauthier Francis Victor and Elizabeth Etta Morrissey
6	27	Gibson Gibson Lancelot and Madeleine Washington Wade
6	6	Gilbert Joseph Brooks and Katherine Louise Faxon
2	21	Gill William Lawrence and Bertha Alice Woodbury
11	18	Gillis John Alexander and Florence McDonald
2	25	Gorman Francis McCary and Teresa Florence Kelley
2	22	Gorton George Alexander and Elizabeth M. Clifford
10	29	Gould Fred and Gertrude Marion Babcock
10	18	Gould William and Tryphena Moss
7	30	Greaney Maurice Cornelius and Bella La France
2	2	Groce Chester Arthur and Ida May Elliott
12	26	Hannon John and Elizabeth Mary Balfe
12	12	Hansen John Appel and Emma Josefina Holmstrom
10	8	Hay Dana Percy and Madeleine Regina Le May
1	28	Hendricks John Francis and Margaret Theresa Ryan
1	20	Heyworth Wm. Henry Alford and Mary Sophia Thomas
6	25	Hilyard Joseph Simeon and Mary Eleanor Clifford
9	20	Hodgdon Arthur Chester and Edith Estella Johnson
11	25	Hogan William and Aline Ferringre
5	8	Hooper Albert J. and Susie Lougee
12	4	Horner Clyde Lee and Florence Sarah McDougall
6	27	Houghton George Frederick jr. and Mary Theresa Schade
6	17	Huckins Harry Williams and Mary Abbie McGrath
2	25	Hughes Samuel Joseph and Rose Anna McGowan
10	9	Ingersoll Ernest and Edna Fowler Ingalls
9	1	Ingraham Phocion J. and Isabel Florence Verne
2	3	Jepson Frank Chandler and Elizabeth Annie Chapman
1	8	Johnson Peer Prescott and Elizabeth Gould Torrey
6	23	Kempton Will Watson and Lena Lillian Hyson

3	2	Kennedy Thomas Patrick and Bertha Angela Moore
1	6	King Lawrence Watson and Elizabeth Sarah Dix
6	28	Kinsman Roger William and Sadie Osgood Allen
10	17	Knowles Chester Hanson and Laura Abbott Forniss
10	16	Lambert Horace Deland and Louise Selby
12	26	Larcom Guy Clifford and Grace Randall Verry
8	28	Larivee Percy A. and Sarah A. McKenzie
8	28	Larivee William John and Catherine Gillis
6	12	Lewis Frank Joseph and Bessie Palmer Munsey
6	17	Lyons Michael and Bridget P. Ryan
8	15	Mahoney Harry and Catherine Primmer
1	21	Mahoney Michael John and Margaret Ellen Roach
5	14	Martin Hugh William and Ella May Ambrose
1	15	Mason William Horace and Maud Smith Thissell
3	6	Mayberry Joseph Albert and Ethel May Davis
8	26	Mazza Sabbato and Raffaela Giorgio
9	30	McCaffrey James and Beatrice Devine
6	14	McComisky Ernest Alfred and Ethel May Perkins
12	12	McDonald John Warren and Ethel Maybelle Jones
10	3	McDougall Allen and Mary Walsh
11	18	McGlynn George Henry and Mary Angaline Terrett
6	27	McGourty Edward Thomas and Agnes Margaret Cunningham
11	27	McIntyre Joseph Malcom and Mary Mullen
1	1	Meacom Ralph Ebenezer and Alice Elizabeth Trow
11	10	Millner Melvin Leroy and Agnes Teressa Munroe
6	12	Mitchell Herbert True and Elizabeth Jane Kennedy
5	9	Moreland William T. and Susan E. Hanson
11	15	Morgan Lyman Jarvis and Glenna Showard Sholds
4	25	Morse George Lester and Evelyn Aspley Trask
6	30	Morrell George Standley and Mary Etta Moses
11	10	Mosher Ernest Milton and Florence May Hodgdon
9	1	Munsey Roy Hill and Amelia Marjorie Lapointe
9	19	Murray Henry Franklin and Ruth Mabel Gould
10	10	Murray Nelson Hardy and Agatha Knowlton
10	1	Myers Charles Howard and Mary Elizabeth Polly
7	3	Nickerson Ervin Walter and Fannie F. Goodwin
6	6	Northend George Edward and Mary Annie McGuirl
10	9	Noyes Carroll and Alice Mae Poland
6	16	Noyes Howard and Gertrude Harding
7	5	Ober Charles Franklin and Edith Marion Phillips
1	1	O'Connor Michael and Mary Ellen Wiseman
6	30	Olsen August Hilmer and Karolina Gustofson
9	11	Ordway Charles Walter and Bessie Laura Sidmore
10	24	Packard Philo Frank and Abbie Bertha Glines
6	20	Palmer Francis Lawson and Myrtle May Perkins
10	9	Patch Benjamin Austin and Anna Townsend Gray
7	11	Pedrick Ralph Stevens and Ethel Atwood Raymond
10	23	Peterson Hugo Peter and Mary Elizabeth Frewen
12	24	Pierce George Warren and Caroline Georgina McLean
11	17	Pierce Horace L. and Sadie Sexton
2	17	Pierce Walter Wells and L. Gertrude Brooks
3	11	Pizza Donato and Noziate Queriere
3	22	Potter Henry Curtis and Mary Elizabeth Green
10	31	Proulx Eugene Mitchell Joseph and Anna J. Cannel
9	27	Punchard James Alfred and Emily Frances Weatherbee
9	12	Quiner John Fogg and Charlotte Elenor Maxner
11	5	Quiner William Horace, jr. and Bessie Preston Hardy
11	18	Regan Michael and Katherine Black
12	22	Remmonds William Ray and Isabella Maria Mellen
3	21	Richardson John Bunyan and Frana Belle Pierce
3	5	Richardson Robert and Mary Jane Loraine
6	21	Richardson Robert R. and Bertha Eveland Merritt
6	10	Riggs Livermore D. and Daisy Shackelford
10	17	Rivers Donald Thomas and Olive Lottie Davis
8	8	Rodie William Saxby and Adella Grant
9	21	Robinson George Rivers and Jemima Robbie Brown

6	3	Russell Hollis C. and Cora M. Theraux
12	5	Russell Norman Francis and Grace Glidden Mansfield
9	9	Ryan John Frank and Nellie Mary Moynihan
10	29	Ryan Stephen John and Lena Talbot
6	14	Schade Harry David and Ethel Jane Lyon
9	25	Shaw Herbert and Fannie Gamble
5	19	Sheppard James Henry and Helen Thorndike Thissell
9	25	Sinclair William Hyler and Blanch Cameron Merritt
10	12	Smith Albert Eugene and Mary Theresa O'Toole
5	25	Smith Allen Joseph and Minnie C. McMillan
12	8	Smith Eddie and Susie Johnson
10	7	Smith George Albert and Catherine Elizabeth Mahoney
11	22	Smith Harry Morton and Alice Mabel Falls
7	4	Smith James Ford and Gladys Pearl Russell
9	20	Smith Peter D. and Theresa Jane MacDonald
9	17	Smith Thomas and Cecelia Annie Penney
6	11	Smith Walter Allen and Emma Gertrude Swenson
2	14	Smith Wm. Joseph and Barbara Primmer
1	10	Snow Everard Walker and Ruth Caroline Barry
7	24	Spears Edward John and Clara Elizabeth Walsh
10	21	Stackpole George Everett and Anna Elizabeth Rogers
11	4	Strachn James M. and Margaret Watts
11	10	Sutherland Murray and Lizzie B. Matheson
2	24	Swanson Robert Gustav and Nora Theresa Cassidy
8	2	Symonds George Gardner, jr. and Louise Pierce Fogg
6	19	Tarr Forrest Elliott and Blanch Wallace Morehouse
2	4	Taylor Herman Elmore and Ethel Pearl Farnsworth
4	22	Thibedeau Henry Edmond and Marion Boardman Clark
7	6	Tibbetts Jacob Smith and Susan Jane Norton
11	28	Towle John William jr. and Ada Agnes O'Neill
6	26	Tufts Theodore Appleton and Florence Margaret Harney
1	31	Vose Herbert Livermore and Edith Patterson Browning
8	2	Waggott William Oscar and Alice McKay
10	13	Wahpa Karl and Anna Helman
6	23	Waitt Chester E. and Lillian T. Goodwin
10	17	Walker Ralph Ernest and Laura Etta Brown
11	28	Wallis Joseph Albert and Grace Louise Harrison
8	4	Warner Roger Sherman and Mary Hooper
6	6	Warren Harold Kimball and Annie Porter Iles
4	25	Warren Ralph Whiting and Annie Laura McCormack
10	10	Webber Henry Endicott and Alice Bates Edwards
8	15	Webster Herbert Lloyd and Annie L. Rowe
2	24	Wheeler Joseph and Gioseppema Tattia
10	31	Whiteman Harold Woodbury and Bertha Ella Kennison
2	24	Widen August Helmfrid and Esther Mathilda Carlson
10	18	Wilkins Norman Fuller and Laura Mabel Moore
8	29	Wilkinson Charles Erastus and Abigal Frances Ravel
11	19	Williams Frank Howard and Alice Mabel Smith
2	21	Williams Guy Charles and Martha Cameron Blanchard
12	19	Williams Jay E. and Emma C. Lawson
6	25	Wilson Charles Wilhelm and Katherine Ella McVarish
10	25	Woodberry Emory Prescott and Della Wellman Edwards
11	14	Woodberry Harry Cole and Lettie Doris Grey
6	14	Woodbury Edward Clifton and Ellen Lenora Chapman
9	1	Woodbury John Henry Bailey and Ethel May Hall
7	2	Workman Robert William and Addie Conant
12	23	Young Tom Henry and Gertrude Helena Smith

BIRTHS

In Beverly from January 1, 1906 to January 1, 1907. The first column indicates the month, second column the day of the month, followed by the child's name and names of parents.

8	9	Isabella M.	Aborn Edward H. and Maude
6	13	Elizabeth F.	Ackerman Emil F. and Annie J.
2	1	Gladwin	Akerley Fred R. and Mary
1	8	Nellie E.	Aldrich Elmer E. and Margaret J.
3	20	Agnes	Allander Joseph and Jessie
8	7	Bertha A.	Allen Howard L. and Ethel M.
10	27	Carl F.	Alsing Carl J. and Charlotte
1	1	John	Amatucci Michael and Chiardi
6	28	Annie E.	Anderson John A. and Annie
10	23	Edward	Anderson John K. and Ellen
7	11	Leroy N.	Andrew Charles L. and Cynthia H.
12	12	Abraham	Arth Robert and Sarah
12	29	Leah	Atkinson Charles M. and Annie
7	11	Alice L.	Ayers Clarence H. and Martha D.
11	2	John	Ayers John E. and Rosanna E.
9	30	Alexander	Bailey John and Mary
8	30	John P.	Bartlett John P. and Bertha D.
7	30	Kenneth R.	Barton Frank H. and Alice M.
8	23	Lolita T.	Beals Nathaniel P. and Clara
7	5	James G.	Beck George B. and Cassandra
10	28	William F.	Bene Francis J. and Catherine M.
4	26	Brunu	Bevenuti Ernest and Pedras
9	29	Alvira	Bovio Nicola and Marie
5	31	Helen E.	Boyden Walter and Elizabeth
5	26	Isabell F.	Bragdon Charles W. and Annie L.
11	17	Elizabeth	Brearley Benj. and Alice
12	28	Doris A.	Broadley Frederick and Bertha
11	29	Barbara	Brown Ernest C. and Grace L.
12	14	Charles W.	Bryant Daniel W. and Lovella
5	4	Clifford E.	Burnham Arthur L. and Susan E.
4	26	Lucretia E.	Buckle Harry S. and Mary B.
10	8	Wilson R.	Buckle John and Margaret
6	2	Harold B.	Burgess William R. and Alice
6	16	Leon R.	Burnham Charles D. and Eleanor
5	20	Margaret V.	Burns Patrick and Mary
8	21	Dorothy L.	Butman John C. and Elsie L.
12	8	Helena M.	Callahan Joseph and Katherine A.
9	4	Marion	Callahan Thomas and Bridget
2	8	Katherine	Callely John jr. and Mary E.
8	26	Renaldo	Camillo Andreasi and Marie
4	23	Adeline P.	Carbone Andrew and Louise
3	21	Frederick	Carbone Steven L. and Ida
5	21	Edith	Carle Pernie and Marie
8	5	Louisa M.	Case Charles H. and Nettie M.
6	6	Eureio	Casele Giovanni and Nettie
10	29	Harland J.	Cashman John J. and Elsie F.
4	23	Gladys M.	Chapman Reuben and Mary E.
7	25	Mildred M.	Christy Frank W. and Mary E.
5	18	James W.	Clens Frank W. and Catherine A.
1	24	Ruth M.	Coburn George P. and Elizabeth
1	26	Eleanor L.	Cohoon Adelbert and Lois L.
2	25	Emily B.	Cole Frank E. and Bertha M.
1	4	Archibald J.	Comeau Ambrose and Emma

1	15	Francis J.	Connolly Michael and Katherine
9	2	John J.	Connors Patrick P. and Mary A.
7	25	Angelo	Consolagio Antonio and Constance
5	3	Ernest	Conti Tony and Mamie
11	25	Alan Preston	Cook William H. and Bertha G.
9	22	Adaline M.	Cooper Eugene H. and Minnie G.
4	19	Earl L.	Corliss John and May I.
3	11	John H.	Cotter Garrett E. and Annie L.
1	15	Mary L.	Couhig Patrick H. and Annie E.
1	17	Frances M.	Courschene Joseph and Eliza
11	26	Louise	Cressy Lewis W. and Ada L.
2	18	Fred L.	Crockett Alvah G. and Carrie E.
3	20	Walter L.	Crockett Walter S. and Ernestine
7	13	Lawrence R.	Crosby Roy E. and Laura E.
9	21	John	Crowley Timothy J. and Ellen T.
6	2	Raymond P.	Crowley Chas. R. and Annie M.
8	15	Melbourne W.	Cummings Edgar R. and Alberta M.
7	14	Lillian G.	Cunningham William H. and Helena A.
1	13	Ira C.	Cunningham Thomas and Catherine
2	19	Rachel B.	Cunningham Angus and Barbara
7	30	Ruth	Cunningham Samuel J. and Alice G.
7	26	Grace	Cushing George M. and Grace
9	22	Mildred A. E.	Damian Emilio and Mary
2	17	Joseph E.	Darling Joseph E. and Ethel L.
9	2	Joanna	Davenport Melvin E. and Annie P.
9	23	Andrew J.	Davis Joseph C. and Emma W.
11	21	Eleanor B.	Davis Milton H. and Katie M.
9	24	Rachel	Davis John A. and Helen J.
5	30	John C.	De Coste Charles E. and Charlotte
4	4	Antonio	DellaMonica Frangesco and Anna
8	28	Ugo	Delmonte Guiseppe and Anesta
7	26	John	Dennehy Dennis T. and Catherine
1	23	Dorothy	Dexter Alvah H. and Ella
7	4	Russell	Doane Thomas F. and Mary A.
1	7	Anna F.	Dockham Charles H. and Anna G.
2	9	Adalaide F.	Dooling Frank and Mary
1	11	Anna T.	Drew Charles and Catherine E.
8	4	Edward W.	Dumas Edward and Julia
8	31	Earl A.	Eddy William F. and Mary A.
9	2	Clara H.	Edwards Alwood B. and Clara B.
1	28	Robert A.	Edwards Stephen and Christiana
5	6	Alan Story	Eldridge West D. and Carrie L.
10	30	Norma F.	Eldridge Albert F. and Grace E.
11	22	Virginia L.	Evitts Ernest E. and Lorana A.
5	16	Minnie M.	Falls Charles A. and Clara A.
2	7	John	Fanning James and Mary
4	27	Sarah E.	Ferino Lawrence C. and Pauline
12	22	Gertrude M.	Fielder Albert W. and Alice M.
2	5	Mary A.	Fitzgerald Daniel and Annie
3	28	Annie	Flemming Michael and Mary
3	24	Neville D.	Fletcher Thomas and Ada
8	10	Lawrence	Foster Chester A. and Lucinda M.
9	1	Mabel A.	Foster Frank Y. and Annie R.
11	20	Horace H.	Foster Robert S. and Mary
8	15	Shirley R.	Frost George E. and Pearl M.
11	30	Arthur R.	Gadbois Arthur J. and Hattie
7	18	Winifred C.	Gallagher Alfred J. and Rosilla
3	11	Joseph	Garrepy Homer and Ida
7	20	James M.	George James D. and Annie G.
12	21	James C.	Gill James T. and Mary T.
9	6	James L.	Gill William L. and Alice B.
7	29	Helen	Glidden Edward C. and Josephine
5	29	Dwight	Glines Isaac A and Vedell
6	6	Ralph N.	Goebel Ralph K. and Ruora
9	19	Charles P.	Goodwin Charles A. and Lucy W.
12	13	Ethel G.	Gordon Andrew and Asenath
8	9	Helen F.	Gorman Francis and Theresa F.

9	19	Frank H.	Gould Frank H. and Grace F.
8	18	Mary E.	Grady Edward and Mary
7	23	Charles B.	Grant Dudley G. and Eleanor D.
11	12	Daniel R.	Gray Winfield S. and Nellie T.
10	27	Etta F.	Gray Frank A. and Etta E.
4	16	John L.	Gray John A. and Mary G.
9	30	William R.	Groscup Charles P. and Belle R.
3	20	May E.	Groce Chester A. and Ida M.
4	12	Harvey L.	Gregware Harvey L. and Nellie H.
7	13	Edward M.	Haibon Edward A. and Alice R.
9	27	Abbott F.	Hall Albert S. and May
3	2	Daniel J.	Hallisey Daniel and Katherine
4	11	John	Hallisey John and Mary A.
2	9	Chester W.	Ham Lyman B. and Hattie R.
4	15	Walter R.	Ham Harry D. and Marian A.
7	15	Ruth F.	Hammond Frank W. and Mary E.
10	2	Clifford W.	Handy Ward I. and Flora M.
12	22	Harry H.	Hanson John V. and Eleanor
10	18	Dorothy E.	Harding Walter W. and Emma A.
1	21	Alice E.	Harriman Frank R. and Mildred
7	6	Olive A.	Harriman John G. and Winnie E.
10	24	David	Harrington John A. and Catherine F.
8	12	John J.	Harrington Thomas and Mary
3	28	Richard B.	Haskins Charles E. and Catherine
10	22	Leslie C.	Hathaway Ernest C. and Alice R.
12	15	John F.	Hawkins Benjamin F. and Elsie M.
7	17	Joseph	Hayes John T. and Margaret F.
1	21	Marion C.	Hayes Joseph and Catherine
12	12	Arthur	Heaphy Edward F. and Nellie M.
12	12	Margaret G.	
9	25	John F.	Heaphy John J. and Mary F.
8	31	Francis A.	Heath Walter and Charlotte
9	4	John F.	Hendricks John F. and Margaret T.
2	25	James L.	Hennessey Timothy and Mary A.
6	19	George E.	Herron George A. and Nellie L.
4	8	Amy M.	Hersey Bradford A. and Ada M.
8	10	Paul V.	Higgins Dennis and Nellie
8	19	Barbara W.	Hicks James and Gertrude E.
4	13	Joseph	Hirst Harold and Thirza
1	11	Gladys M.	Hobbs Hervey W. and Amy
11	25	Edith S.	Holden John P. and Annie M.
12	25	Anna	Hoogerzeil Charles E. and Alta
6	24	Herbert W.	Howard Harry and Vinnie
4	9	John E.	Howe Thomas W. and Cecelia E.
8	2	Evelyn G.	Hubbard Lewis U. and Bridget
8	2	Walter H.	
10	22	Harry W.	Huckins Harry W. and Abbie
10	22	Weldon C.	Humphrey Weldon C. and Ethel G.
1	27	Francis	Hurley Michael J. and Elizabeth
5	31	Benj. N.	Hutchinson Benj. and Elmira G.
8	14	Henry F.	Ingalls Ernest L. and Rose V.
1	9	Lawrence W.	Irving Mason, jr. and Mary E.
3	15	Andrew C.	Jacobson Andrew and Mamie
2	2	Alphonse	Jacques Joseph and Auralie
2	12	Harry F.	James Harry N. and Nellie A.
11	9	Frances E.	Jenness Frederick L. and Mary
10	22	Deborah	Johnson Peer P. and Elizabeth G.
6	5	Edward C.	Johnson Edward and Wilhelmina
3	12	Oliver	Johnson Gus and Alvana
9	27	Ethel S. E.	Jones Otto R. and May E.
3	19	Walter P.	Jones Shirley E. and Catherine
2	27	Charles F.	Keegan John and Margaret
1	31	William E.	Kelley William E. and Mary
5	6	Winfield	Kennedy Thomas P. and Bertha A.
10	13	Marguerite I.	Killelea Roy V. and Lena A.
12	25	Donald M.	Klock Augustus and Bessie B.
3	2	Viola M.	Knowlton Howard M. and Gertrude L.

2	1	Grace E.	Kondrup Lodvig and Hasina
2	23	Alvin G.	Lane Thomas A. and Marie
7	16	Martin J.	Lawler Nicholas F. and Annie
7	28	Madeline E.	Lawrence Thomas H. and Daisy E.
4	16	Ruth F.	Lefavour Willis W. and Gertrude M.
12	8	Dorothy M.	Lewis Frank J. and Bessie P.
12	8	Marion L.	Lincoln Gerald E. and Agnes E.
9	10	Mabel	Ljundahl Buor K. and Gertrude
8	3	Chester H.	Locke John and Nellie
4	17	Muriel P.	Lowe John A. and Addie P.
6	25	Pauline M.	Lowell Maurice and Cassie M.
11	19	Evelyn M.	Lowry Hugh W. and Ella M.
1	13	Gladys P.	Lowry Robert and Adeline
9	21	Ronald W.	Lyman A. Herbert and Francis
7	7	Georgie	MacDonald Dana J. and Ethel L.
5	10	William F.	MacDonald James and Mary
8	20	Mary L.	Mackey John F. and Sarah L.
7	20	Mary L.	Manthorne Robert L. and Elizabeth
8	11	Wilbur P.	Marston Daniel W. and Mary E.
7	11	Marjorie	Martyn Robert and Alice L.
11	17	Ethel C.	Massison William H. and Mabel E.
4	12	Charles F.	Matthews Charles F. and Addie E.
10	15	Charles	McCarty Eugene and Ellen
7	22	Dorothy W.	McCormack Thomas C. and Clara B.
2	26	Katherine M.	McGrath Richard T. and Josephine
6	2	Margaret A.	McGregor Permenas H. and Mary J.
10	27	Gertrude V.	McKinnon Murdock and Priscilla E.
10	30	Marion H.	McKnight Andrew and Margaret
8	20	Mahlon B.	McDonald Wilbur E. and Ethel
6	27	Katherine G.	McMorrill John W. and Katherine G.
11	24	John T.	McLean Daniel and Margaret
8	15	Marcy A.	McNeil John H. and Mary A.
12	10	Ceresina L. A.	Mencarini Risieti and Julia
3	23	Victor	Mennier John A. and Angeline
8	8	Marion N.	Mitchell Harry S. and Maude F.
6	29	Andrew	Monahan John and Annie
8	14	Ralph N.	Monroe Gibson J. and Maud
11	3	Charles L.	Morse George L. and Evelyn A.
3	5	Dorothy M.	Morse James L. and Margaret A.
6	12	Marion F.	Morse Allen J. and Mabel V.
11	26	Donald W.	Morgan William B. and Susie E.
10	31	Edward	Morgan Edward A. and Julia I.
8	22	Mildred L.	Morgan Charles E. and Ella W.
4	6	Ralph H.	Moulton Bidie H. and Katherine L.
6	4	Arthur E.	Murray Walter and Ethel B.
6	10	Leo	Murray Marshall and Bibibne
6	10	Leona	
12	31	Jas. F.	Mulcahey Michael C. and Theresa E.
1	25	Alice L.	Mullen Henry J. and Mary J.
1	2	John E.	Murphy John and Mary E.
3	29	Augustus A.	Nash Albert W. and Agnes E.
1	4	John F.	Nash John H. and Mary A.
4	22	Hilda M.	Nelson Emil S. and Agnes J.
2	10	John F.	Nekon Oscar V. and Irene A.
1	8	Margaret	Newhall Rameleno and Theresa
3	8	Clayton W.	Nickerson Eldridge and Bertha
4	25	Ruth E.	Nickerson Augustus W. and Grace E.
10	15	Elizabeth M.	Nolan Henry and Margaret
7	27	Ralph W.	Norman Alfred and Linda
4	3	William B.	Norton William C. and Mary J.
3	17	Ervin E.	Noyes Forrest and Phoebe
8	27	Charles	O'Brien Charles S. and Jeanette
7	10	Margaret H.	O'Brien James W. and Mary
10	23	Mary A.	O'Brien Frank H. and Mary J.
2	13	Michael	O'Brien Timothy and Julia
8	5	Mary	O'Connell Andrew A. and Mary E.
6	1	Charles E.	O'Neil James J. and Georgiana

11	28	Mildred W.	Olson Helma and Karolina
6	26	Muriel E.	Palmer Thomas F. and Jennie M.
8	14	Myrna	Palmer Charles A. and Dora M.
4	27	Prudence	Parker George F. and Gertrude C.
7	12	Myrtle W.	Parkinson William H. and Etta M.
9	23	Joseph E.	Pelletier Alphonso and Mary
3	11	Nina	Perkins Harry D. and Mertie A.
11	22	Howard A.	Petrie James and Martha
4	5	Nathalie C.	Petrie Warren W. and Anna M.
8	31	Alvin E.	Phelps Henry E. and Addie L.
12	26	Margaret C.	Pickering George W. jr. and Florence D.
5	18	Eda	Pierino Carlo and Maria
12	12	Carmin	Pizza Torrato and Angelia
7	12	Grace R.	Poffley Edwin J. and Annie L.
10	10	Harriet L.	Poland Charles H. and Lottie E.
7	27	Charles B.	Porter Charles B. and Margaret C.
5	24	Thomas C.	Powers Thomas and Catherine
7	7	Owen F.	Proud Owen F. and Lilla M.
8	19	Edward E.	Ramsay Daniel and Elizabeth
3	8	Edward J.	Reagan John J. and Agnes
9	24	Angelina	Resolda Lazerro and Catherine
9	4	Mary D.	Reynolds James J. and Mary T.
12	20	Arthur T.	Richards Arthur C. and Annie
8	25	Dorothy H.	Richards Charles W. and Rena B.
4	28	Ethel M.	Robinson James F. and Pauline.
8	9	James L.	Robinson Frank S. and Annie F.
7	19	Ella H.	Robson Herbert E. and Ariminta R.
7	10	Bernice	Rogers Hollis F. and Minnie A.
8	23	Edmund R.	Rogers Ichabod R. and Helen
4	9	Eugene H.	Rogers Chester E. and Ethel
6	28	Olive	Rogers Judson O. and Mirian
3	31	Daniel	Rourke Thomas and Honora
4	21	Frank	Ryan Frank and Nellie
4	26	Adaline	Sacco Antonio and Teresa
6	20	Howard F.	Saunders Wm. F. and Flora A.
7	3	Harold R.	Scoville James W. and Grace
3	13	Arthur	Schaefer William F. and Isabella
1	19	Joseph	Sharrock William and Mary
8	20	Harry E.	Sears Harry E. and Myrtle
4	4	Louis E.	Shaw Louis E. and Cora M.
12	16	Edwin	Shay William and Nellie
1	14	Catherine	Shea Michael J. and Catherine
11	13	Hilda A.	Shea John J. and Regina
7	29	Hazel F.	Sherman Harry and Nettie E.
6	25	Amelia E.	Sihpol Adolph R. and Olga M.
5	28	Belle L.	Silva Joseph P. and Ella H.
9	13	Marion	Silverio Giovanni and Adelina
4	21	Oliver D.	Simmons Ralph C. and Elizabeth D.
6	26	Doris E.	Skedd Elmer E. and Carrie E.
6	28	Maria H.	Small Lawn A. and Annie T.
11	21	Anna M.	Smith Matthew and Annie
10	17	Harry L.	Smith Allen J. and Minnie C.
4	6	Cicil R.	Stanley Francis G. and Bertha I.
8	22	Edward F.	Standley George E. and Mary
3	21	Hervey G.	Standley Arthur C. and Sarah B.
10	5	Dorothy E.	Stapledon William J. and Sarah
7	1	Virginia B.	Stephenson Harry and Grace J.
8	7	Augustus	Sterman Jacob and Nannie
11	5	Gordon W.	Stewart John and Margaret
1	10	Elizabeth	Stickney Whitman G. and Ethel M.
7	20	Edison B.	Stone Benjamin P. and Annie E.
7	8	Ralph E.	Stone Ralph E. and Lucy
2	28	Mildred	Stone Fremont F. and Nellie A.
3	26	Ida	St. Peter August and Annie
12	30	Earl M.	Swan William M. and Florence M.
9	11	Charles R.	Swanson Peter F. and Alveta
7	6	John F.	Sullivan John P. and Julia

2	21	Mary A.	Sullivan George A. and Elizabeth
3	16	Addie	Talhook Richard and Mary
8	19	Lareta	Tanzella Guiseppe and Angiola
3	24	Philip M.	Taylor Frank A. and Carrie
9	12	Marita J.	Teague Albert F. and Lena
7	23	John W.	Tierney Dominick and Ethel M.
11	27	George	Tomlinson William S. and Martha E.
7	1	Bernard H.	Thomas Charles F. and Mary E.
1	26	William J.	Thomas William R. and Sadie J.
9	26	Ernest C.	Thibedeau Henry E. and Marion B.
4	5	Dorothy	Thompson Robert and Mary
10	15	Webster	Thompson Samuel F. and Lillian F.
3	12	Susan C.	Trask Norman D. and Ethel R.
3	12	Lawrence E.	Trefry Charles C. and Mabel M.
9	12	Mary G.	Trohon William E. and Grace A.
2	21	Harry R.	Tucker Harry and Lottie
12	14	Chester E.	Varney George E. and Clara A.
4	25	Carlton W.	Venable William J. and Ida M.
5	28	Gurana	Vitta Sylvan and Pasquella
12	28	Ruth A.	Waitt Chester M. and Elizabeth
1	8	John M.	Waldie Thomas and Margaret
7	19	Dorothy B.	Walker Harris H. and Mary B.
6	7	Lillian	Wallis Seward C. and Gertrude M.
6	4	Frederick A.	Webster Frederick A. and Helen E.
11	8	Mary I.	Welch John S. and Mary S.
9	9	Vera E.	Wightman Herbert and Maggie
8	14	Bessie G.	Williams Guy C. and Martha C.
2	2	David C.	Williams Robert A. and Nora A.
2	15	David I.	Williams James L. and Daisy
9	16	Elmer Mc G.	Williamson Walter M. and Bertha
1	3	Nathilie C.	Wilson George W. and Reba
5	11	Henry J.	Winchell Frederick J. and Ellen T.
3	5	James R.	Wood Adolphus and Eunice
12	28	John E.	Woodberry Edward C. and Ellen E.
1	4	Leslie R.	Workman William H. and Fannie E.

PROPERTY OF THE
Public Library of the Town of Beverly.
PUBLIC LIBRARY OF THE TOWN OF BEVERLY
1855.

Advertisements in Other Cities and Towns

Contractor (Sewers, Roads, Etc.)

TOMASELLO A. G. 69 Gibson, Boston. See page 25

Engravers

DOBINSON W. J. ENGRAVING CO. 267 Washington, Boston. See page 546

Expresses

KNIGHT'S MANCHESTER, BEVERLY FARMS, BEVERLY AND SALEM EXPRESS (David M. Knight, prop.). See page 592

Hotel

COMMONWEALTH HOTEL, Storer F. Crafts, Mngr., Bowdoin, opp. State House, Boston. See page 602 and map margins

Laundry

SALEM LAUNDRY CO. Lafayette, Salem. See page 582

Map Engravers and Lithographers

WALKER GEORGE H. & CO. 221 High, Boston. See page 546

Mason and Contractor

BURNHAM FRANK E. 9 Burnham ct. Essex. See page 600

Real Estate

DILL GEORGE A. 401-405 Tremont Bldg., Boston. See margins in Business Directory.

A[illegible] PAINTING
[illegible]

PAINTS, OILS, VARNISHES, &c.

LARGEST SIZES OF GLASS IN CITY

J. V. Porter & Co.

PRINTERS, DECORATORS
AND
TRESCOERS

Bangor, Maine

FINE PAPER HANGING

FINE LINE of PAPER SAMPLES to SELECT FROM

The [illegible]

Livery, [illegible]

[illegible]

Full Line [illegible]

STABLES, COR. PARK and PLEASANT [illegible]

TELEPHONE

STEPHEN CHEVERIE

PRACTICAL HOUSE AND SIGN

Painter

Papering Promptly and Neatly Done

Estimates on application

6 Pond Street, - Beverly, Massachusetts

J. Frank Rolfe

UP-TO-DATE
MUSIC
STORE

221 Cabot St., Beverly

Telephone 209-3

STRICTLY HIGH GRADE

Pianos
AND
PIANO PLAYERS

Renting of Pianos and Sewing Machines a Specialty

Musical Instruments

SEWING MACHINES, [illegible] Music. We carry several [illegible] Needles, Oil, [illegible] for all makes. Repairing in [illegible]

Established 1872 [illegible]

FRANK A. INGERSOLL

PLUM
B
E
R

Heating
and
Ventilation

Residence, 15 Columbus Ave. 50 Pond St., Newton, Mass.

BENJ. LARCOM, Jr.

I MAKE A SPECIALTY OF

Fancy Coffees and Teas

Telephone 137 CABOT STREET

BENJ. LARCOM & CO.

...FLORISTS...

Bedding Plants Cut Flowers

Funeral Designs a Specialty

Store, 137 Cabot St. Telephone [illegible] Greenhouse, Auburn St.

HOME SITES Loans on Mortgages **H. F. WINSLOW** 244 CABOT STREET

1907

CITY OF BEVERLY

BUSINESS DIRECTORY

Beverly, clean, healthful and beautifully located on the North Shore with seven miles of the most charming views to be found on this continent, recommends itself to all classes of manufacturers and business men on account of its first-class rail and water facilities and equitable freight rates to all shipping points. Its most significant growth proves it to be the coming city of this part of the Massachusetts coast. Within its limits are scores of millionaire's and multi-millionaire's palaces; but its life and vital energy are shown by the fact that the manufacturing industries, comprising shoes, machinery, automobiles, oiled clothing, foundries, enameling works, planing mills, wood and paper boxes, grain elevators, electric works, etc., are employing a thrifty and well paid intelligent people who are contributing to the busy growth of the city. The shoe industry, established more than a century ago, alone pays one million dollars per year in wages. The United Shoe Machinery Company, occupying the largest reinforced concrete factory plant in the world and employing 3000 to 4000 skilled mechanics, pays a wage of over one and one half millions per year. The Gulf Refining Company has its New England terminal here and docks its fine steamships running from Port Arthur, Texas. Spur tracks of the Boston & Maine Railroad connect with all the wharves. Population of Beverly, 1907, estimated over 19,000. Eighteen miles from Boston on the Boston & Maine Railroad. Centre of the Boston & Northern electric railway system connecting with every important city and town in eastern Massachusetts and New Hampshire. Superior harbor. Three banks, daily and weekly newspapers. Excellent fire department. Good sewers. Pure drinking water. Well lighted streets. First class public schools.

NOTE.—It has been found essential (as a general rule) to insert names of firms under the ONE heading only which best represents them, except in the case of patrons when extra insertions are sometimes made.

*Patrons' insertions only under these headings.

Agricultural Tools

GOVE GEORGE A. 246 Cabot. See page 569
HAMILTON F. A. E. 151 Rantoul. See margins
WHITCOMB-CARTER CO. 186 Cabot. See outside cover

*Antique Furniture

COLSON LORENZO, 3 Hale. See page 574
LUNT ALBERT C. 214 Cabot. See page 130
ROUNDS MILLARD F. 102 Cabot. See page 574

Apothecaries

See Druggists

BAKER CHARLES A. 151 Cabot. See margins
BERRY FRANK E. 155 Rantoul. See page 572
Berry G. C. & J. L. 259 Cabot
Browne Clarence E. 100 Cabot
DELANEY THOMAS F. 207 Cabot and 5 Abbott. See page 132
Moore John H. 128 Cabot
PLUMMER W. F. DRUG CO. 248 Cabot, 85A and 212 Rantoul. See margins
ROPES DRUG CO. 188-190 Cabot.
VARNEY FRED W. 1 West, B. F. See page 542

Architects

Grush Charles E. 23 Mulberry
Harmon William H. 7 Bisson
SWAN GEORGE, 7A Wallis. See page 577

Art Dealers

Brown George P. & Co. 38 Lovett

REAL ESTATE City and Suburbs **GEORGE A. DILL** Tel. 1308 Haymarket **INSURANCE** of Every Kind
401-402-403-404 TREMONT BUILDING, BOSTON

Real Estate on North and South SHORES of MASS. BAY GEORGE A. DILL 401-4 Tremont Bldg., BOSTON Tel. 1308 Haymarket

Artists

See Teachers

Grey A. Mabel Mrs. 68 Dane
Lefavour Laura D. Mrs. 19 Railroad ave.
Norton Oleata B. Mrs. 295 Cabot
Reade Octavia P. Mrs. 17 Lovett
Tirrell Addie F. Mrs. 3 Burton ave.

Attorneys-at-Law

See Lawyers

Auctioneers

DANIELS GEORGE A. 4½ Arthur st. ext. See page 590
FORNESS ARTHUR A. 173 Cabot. See page 6
LEE CHARLES F. 155 Cabot. See page 30
MURNEY JOHN M. 26 Elliott. See page 42
Patch Benj. A. 155 Cabot
WOOD WILLIAM L. 71 Rantoul. See margins and backbone

Auto Passenger Co.

North Shore Auto Passenger Co. 146 Hale

Automobiles

Beverly Manufacturing Co. 58-60 River
HARPER'S GARAGE CO. 73-75 Rantoul. See margins
MARTIN CHARLES, 715 Hale, B. F. See page 539
NORTH SHORE AUTOMOBILE STATION, 146 Hale. See page 31
WOOD J. ELMER, 106-110 Rantoul. See page 132

*Automobile Repairing, Etc.

HARPER'S GARAGE CO. 73-75 Rantoul. See margins
MARTIN CHARLES, 715 Hale, B. F. See page 539
NORTH SHORE AUTOMOBILE STATION, 146 Hale. See page 31
McCORMACK WILFRED H. 172B Rantoul. See page 3
SAWYER ELBRIDGE C. 126 Rantoul. See page 2
WOOD J. ELMER, 106-110 Rantoul. See page 132

*Automobile Supplies

HARPER'S GARAGE CO. 73-75 Rantoul. See margins
MARTIN CHARLES, 715 Hale, B. F. See page 539
NORTH SHORE AUTOMOBILE STATION, 146 Hale. See page 31
WHITCOMB-CARTER CO. 186 Cabot. See back cover
WOOD J. ELMER, 106-110 Rantoul. See page 132

Awning Maker

PHILINTE LEON G. 45 Water. See page 44

Bakers

DIRIGO BAKERY, 217-219 Cabot. See page 568
ELLIS' BAKERY, 309 Cabot. See margins
Klink Carl E. 139 Cabot
Morgan Bros. 4 Bartlett, 20 Lovett and 159 Rantoul
PARKER CHARLES A. 717 Hale, B. F. See page 537
Poole L. A. Mrs. 43½ Pond
SACCO ANTONIO, 17 Knowlton and 150 Rantoul. See page 565
Skedd Elmer E. 121 Cabot
SMITH WILLIAM R. 252 Cabot. See page 575

*Balusters, Posts and Rails

ST. CLAIR H. M. & CO. 53 Bow. See page 23

Bands and Orchestras

Beverly Cadet Band, 152 Cabot
McClellan's Orchestra, 29 Glidden
WHITAKER'S ORCHESTRA, F. Herbert Whitaker, agent, 7 Arthur. See page 589

Banks

Beverly Co-operative Bank, 155 Cabot

To BUY or SELL Real Estate see H. F. WINSLOW 244 Cabot St.

NEW HOUSES All Conveniences For Sale by H. F. WINSLOW 244 CABOT STREET

BEVERLY NATIONAL BANK, 175 Cabot c. Thorndike. See page 47
BEVERLY SAVINGS BANK, 171 Cabot c. Thorndike. See page 52

Bicycle Dealers and Repairers

HAMILTON F. A. E. 151 Rantoul. See margins
KILHAM JOSEPH F. 87 Rantoul. See margins
MARTIN CHARLES, 715 Hale. B. F. See page 539
WHITCOMB-CARTER CO. 186 Cabot. See outside cover
WOOD J. ELMER, 106-110 Rantoul. See page 132

*Bicycle Enamelers

HAMILTON F. A. E. 151 Rantoul. See margins
KILHAM JOSEPH F. 87 Rantoul. See margins
WOOD J. ELMER, 106-110 Rantoul. See page 132

*Bicycle Sundries

HAMILTON F. A. E. 151 Rantoul. See margins
KILHAM JOSEPH F. 87 Rantoul. See margins
MARTIN CHARLES, 715 Hale, B. F. See page 539
WHITCOMB-CARTER CO. 186 Cabot. See outside cover
WOOD J. ELMER, 106-110 Rantoul. See page 132

Blacksmiths and Horseshoers

Brown Clarence E. 53 Dodge
Dwyer John, 622 Hale, P. C.
FRIEND BROS. 231 Rantoul. See page 577
Guinivan James, 80 Water
Hanson Mattis, 6 Vine ct. B. F.
Leahy William, 644 Hale, P. C.
Linehan Timothy J. 632 Hale, P. C.
PARKER L. E. & SON, 121 Park. See page 568
Quigley John, 257 Hale
Raymond Irving L. 30 Water
SAWYER ELBRIDGE C. 126 Rantoul. See page 2
TORREY JAMES A. 316 Cabot. See page 570
Woodbury Jesse F. r. 5 Woodbury
YOUNG CHARLES T. 215 Rantoul. See page 571

Boarding Houses

See also Hotels and Lodging Houses

Aldrich Fannie E. Mrs. 23 Fayette
Ball Samuel L. 96 Cabot
Barry Patrick, 9 High, B. F.
Campbell Sarah A. Miss, 52 Rantoul
Cannon Patrick, 11 Haskell, P. C.
CASSOLA & CO. 71 Rantoul. See page 581
Clematis (The), 413 Cabot
Currie Frances J. Mrs. 6 Elliott
DAVIAU JOSEPH, 96 Elliott. See page 562
Denno Jessie A. Mrs. r. 768 Hale, B. F.
Essex (The), 41 and 43 Bow
FOLEY NORA M. MISS, 138½ Rantoul. See page 591
GANNON ETTA S. MRS. 205 Cabot. See page 553
Grey A. Mabel Mrs. 68 Dane
Hallisey John, 6 Haskell, P. C.
Hayes Mary C. Mrs. 40 Federal
HODGDON ALBERT W. 60 Elliott. See page 562
Huse Elizabeth F. Mrs. 47 Railroad ave.
Johnson Almeda F. Mrs. 20 Elliott
McCARTHY ANNIE MRS. 260 Cabot. See page 562
McEachern Mary Mrs. 21 Fayette
Quirk Julia Mrs. 35 High, B. F.
SPENCE SAMUEL, 48 Pleasant. See page 550.
Swift Orin F. 54 Rantoul
Thompson Mary E. Mrs. 56 Rantoul
WALLIS MARY E. MRS. 176 Cabot. See page 31
Walsh Miles, 523 Hale, P. C.
WHITTIER SARAH C. MRS. 21 Gage. See page 562

Boarding School

Woodbury Nettie F. Miss, 167 Hale

Boarding Stables

DESMOND JEREMIAH F. 58 Pleasant. See page 450
Flynn Francis J. 183 Hale

North Shore: Lynn, Swampscott, Phillips Beach, Beach Bluff, Clifton, Marblehead, Beverly, Manchester.
George A. Dill, Real Estate & Insurance
Telephone, 1308 Haymarket
401-402-403-404 Tremont Building, BOSTON
South Shore: Hull, Hingham, Cohasset, Scituate, Sea View, Marshfield, Duxbury, Plymouth.

BEVERLY and MANCHESTER REAL ESTATE GEORGE A. DILL, 401-4 Tremont Building, BOSTON Telepnone, 1308 Haymarket

MAGUIRE & HERRICK, 3 School cor. Cabot. See page 577
NUGENT JAMES J. 30 Oak, B. F. See page 533
STEVENS WILLIAM M. 6 and 8 W. Dane. See page 13
WARNER FRED P. 29 Atlantic ave. See page 29
Wyatt & Trowt, 566 Hale, P. C.

Boat Builders

Sawyer Reuben F. 84 Water
Trask Benjamin F. 123 Water

*Boat Stock

DEXTER SAMUEL R. 126 Park. See page 34
POPE J. F. & SON, 82 River. See page 14
ST. CLAIR H. M. & CO. 53 Bow. See page 23

Book and Job Printing

Allen Job Print (The), 58 Railroad ave.
BEVERLY PRINTING CO. 116 Rantoul. See page 605
CITIZEN PRINTING CO. 3 Broadway. See page 603
Enterprise Printing Co. 1 Highland ave.

*Boiler Setting

DESCHAMP BENJ. S. 21 Pleasant. See page 588

Books and Stationery

BEVERLY NEWS CO. 224 Cabot. See page 11
MATHESON JAMES, 174 Cabot. See page 567
SHEPARD HARRY P. 51 Broadway. See page 583
STEARNS ALANSON B. 275 Cabot. See page 570
Twohig Cornelius P. 24B and 83 Cabot

*Boot and Shoe Box Mnfrs.

COPP A. W. & CO. 60 Pleasant. See outside cover
FROST BOX CO. 36 Cabot. See page 576

Boot and Shoe Dealers

Almy, Bigelow & Washburn, 240-244½ Cabot
Boston Shoe Co. 94 Cabot
CULBERT JAMES A. 721 Hale, B. F. See page 532
Field & Kennedy, 165-167 Cabot.
GILES EDMUND, 154 Cabot. See page 50
GRIFFIN WILLIAM H. 165B Rantoul. See page 599
Maude F. C. Co. 244 Cabot
STANDLEY ANDREW, 728 Hale, B. F. See page 542
STARR WALTER, 149½ Rantoul. See page 586
WEBBER HARRY C. 194 Cabot

Boot and Shoe Findings

HAMILTON F. A. E. 151 Rantoul. See margins
WHITCOMB-CARTER. CO... 186 Cabot. See outside cover

Boot and Shoe Linings

Nagle James W. 55 Broadway

Boot and Shoe Machinery

Naumkeag Buffing Machine Association, 36 Cabot
United Shoe Machinery Co. off Elliott n. McKay

Boot and Shoe Makers and Repairers

Abbott Samuel L. 258 Cabot
BOVIO NICOLA, 79½ Cabot. See page 569
Consolazio Angelo, 77 Rantoul
Cooper Elisha C. 8 Railroad ave.
Cosman Frederick P. 217A Rantoul
CULBERT JAMES A. 721 Hale. B. F. See page 532
DYER WILMOT G. 8 Essex. See page 569
Fielder Woodbury, r. 138 Lothrop
GILES EDMUND, 154 Cabot. See page 50
GRIFFIN WILLIAM H. 165B Rantoul. See page 599
Holmes Theodore A. 25 High, B. F.
Matisoff Sam, 170A Rantoul
McLaughlin William, 29 Cabot.

HERBERT F. WINSLOW, Real Estate Special attention given to home sites. Loans on Mortgages 244 Cabot St.

H. F. WINSLOW Insurance and Real Estate 244 CABOT Street

Musilly Dominick, 127C Cabot
PESCE JOSEPH, 1½ Hale and 281 Cabot. See page 568
RAYMOND CHARLES M. 136 Dodge. See page 578
Raymond Edwin S. 407 Cabot
Reback Harry, 28 West, B. F.
STANDLEY ANDREW, 728 Hale, B. F. See page 542
STARR WALTER, 149½ Rantoul. See page 586
Sternberg Charles P. 164 Park
Varina Joseph, 19 Union
WEBBER HARRY C. 194 Cabot.
WHITE FRANKLIN P. 48½ Elliott. See page 567

Boot and Shoe Manufacturers

Baker J. H. & Co., 39 Park
Batchelder Charles S. 59 Broadway
Bell E. F. & Co. 55 Bow
Blake Allen Co. r. 40 Rantoul
Bray & Stanley, 1 Park
Carter J. W. Shoe Co. 59 Rantoul
Criteron Shoe Co. 55 Rantoul
Eastern Shoe Co. 184 Cabot
Garden City Shoe Co. 53 Rantoul
Hassett D. J. & Co. 55 Broadway
Lefavour C. P. Shoe Co. 55 Rantoul
Marsters J. A. & Co. 10 South Hardy
Millett Woodbury & Co. 61 Rantoul
Nugent Bros. 52 Railroad ave.
Porter Jeremiah L. 58 Railroad ave.
Seavey F. A. & Co. r. 40 Rantoul
Wood George A. & Co. 59 Broadway
Woodbury Shoe Co. 40 Rantoul and 59 Park

*Boot and Shoe Mnfrs. Supplies

LAWRENCE THOMAS H. 1 Park. See page 576
LOVETT SOLON, 63 Federal. See page 561

Boot and Shoe Patterns

STUART F. W. & CO. 55 Rantoul. See outside cover

Boot and Shoe Polishers

BENEDICT & COMATO, 203 Cabot. See page 552
Musilly Dominick, 127C Cabot
———, 241 Cabot

Boot and Shoe Stitching

Dow S. H. & Co. r. 40 Rantoul

Boot and Shoe Stock

See Inner Soles, Soles, Sole Leather
Beverly Heel Co. 8 South Hardy
Bradstreet Fred P. 67 Wallis
Choate Wm. E. jr. 8 South Hardy
LAWRENCE THOMAS H. 1 Park. See page 576
LOVETT SOLON, 63 Federal. See page 561
Shepard Heel Co. 55 Broadway

Bowling Alleys

Ideal Bowling Alleys, 29 Elliott
Larcom & Bell, 131 Cabot
Star Bowling Alleys, 187 Cabot

Box Manufacturers

Allen George H. 172 Rantoul
COPP A. W. & CO. 60 Pleasant. See outside cover
FROST BOX CO. 36 Cabot. See page 576

*Box Shooks

COPP A. W. & CO. 60 Pleasant. See outside cover
FROST BOX CO. 36 Cabot. See page 576

Bread, Cake and Pastry

BROMLEY CHARLES H. 68 Cabot. See page 569
DIRIGO BAKERY, 217-219 Cabot. See page 568
ELLIS' BAKERY, 309 Cabot. See margins
Klink Carl E. 139 Cabot
Morgan Bros. 4 Bartlett, 159 Rantoul and 20 Lovett
PARKER CHARLES A. 717 Hale, B. F. See page 537
Poole Lizzie A. Mrs. 43½ Pond
ROBERTS BENJAMIN W. 10 Enon. See page 563
SACCO ANTONIO, 17 Knowlton and 150 Rantoul. See page 565
Skedd Elmer E. 121 Cabot
SMITH WILLIAM R. 252 Cabot. See page 575

REAL ESTATE City and Suburbs GEORGE A. DILL Tel. 1308 Haymarket INSURANCE of Every Kind
401-402-403-404 TREMONT BUILDING, BOSTON

Real Estate on North and South SHORES of MASS. BAY GEORGE A. DILL 401-4 Tremont Bldg., BOSTON Tel. 1308 Haymarket

*Builders' Finish

DEXTER SAMUEL R. 126 Park. See page 34
POPE J. F. & SON, 82 River. See page 14
ST. CLAIR H. M. & CO. 53 Bow. See page 23

Butchers

See Meat Dealers

Butter, Cheese and Eggs

See also Groceries and Provisions

Cleaves Joseph F. 98 Cabot
FRENCH'S CREAMERY, 244A Cabot. See page 553
Kennedy & Co. 146 Cabot

Butter Dealers (Whol.)

DIRIGO CREAMERY CO. (Mnfrs.) 98 Park. See page 5
FRENCH'S CREAMERY, 244A Cabot. See page 553

Cabinet Makers

COLSON LORENZO, 3 Hale. See page 574
LEE & CRESSY, 232 Cabot. See page 21
ROUNDS MILLARD F. 102 Cabot. See page 574
ST. CLAIR H. M. & CO. 53 Bow. See page 23

*Canned Goods

BEVERLY CO-OPERATIVE ASSOCIATION, 228 Cabot. See page 564
BEVERLY PROVISION CO. 180C Rantoul. See page 566
BROWN JAMES S. 254 Rantoul. See page 565
CLARKE HARRY W. 148 Rantoul. See page 564
CULLIVAN WILLIAM J. 91 Cabot. See page 564
CUNNINGHAM J. WESLEY, 14 Walnut ave. See page 574
DALY PATRICK J. 18 Charnock. See page 585
DANFORTH ERNEST F. 21 Budleigh ave. See page 589
DANIELS JOHN, 719 Hale, B. F. See page 542
FRENCH'S CREAMERY, 244A Cabot. See page 553
GUARINO C. & CO. 118 Rantoul. See page 565
HARDY D. W. & SON, 778 Hale, B. F. See page 544.
MARSTON & STURTEVANT, 278-278B Cabot.
PIPOLO MANUELLIA MRS. 180 Rantoul. See page 566
SACCO ANTONIO, 150 Rantoul. See page 565
SMALLIE WILLIAM F. 204 Rantoul. See page 566
SMITH BROS. 135 Cabot. See page 564
THISSELL'S PROVISION CO. 10 West, B. F. See page 541
TODD EDGAR N. 140½ Rantoul. See page 566
WOOD HENRY A. 167C Rantoul. See page 565
WOODBURY HORACE P. 123 Hale. See page 15
WYATT'S MARKET, 30 West, B. F. See page 538

Canopies

PHILINTE LEON G. 45 Water. See page 44

Carpenters and Builders

CANN WILSON S. 5 Herrick. See page 563
CANN & HURLBURT, 133 Rantoul. See page 22
Danforth Francis E. 21 Budleigh ave.
DEXTER SAMUEL R. 126 Park. See page 34
DOANE HOWARD A. 10 Common lane, P. C. See page 536
Donkin J. M. & Son, 36 Thorndike
Edwards Edwin A. 48 Essex
Foster J. & Sons, 265 Hale
GADBOIS ARTHUR J. 43A Elliott. See front edge
Galloupe William, 6 Ober
Geary John, 17 Webber ave.
HARDY & DAY, 2 High, B. F. See page 544
Hooper James D. 151 Valley, B. F.
LOCKE & HART, 16 Bow. See page 548
Mayberry J. Albert, 18 Haskell, B. F.

Real Estate and Insurance H. F. WINSLOW 244 Cabot St.

Desirable Building Lots H. F. WINSLOW, 244 Cabot Street
Real Estate, Insurance

MOULTON BIDIE H. 112 Hale. See margins
OBER JOHN A. 12 Common lane, P. C. See page 544
OBER PRINCE, 163 Cabot. See page 19
OBER S. F. & SON, 32 and 34 Central. See page 46
Peters William H. 1 Gardner
PUBLICOVER BROS. 717 Hale, B. F. See page 535
STANLEY ANDREW, rear City Hall. See page 7
STOWE FREMONT F. 27 Park. See page 39
Wallis Henry B. & Son, 96 Corning
Wallis & Allen, 234 Hale
White Jeremiah, 15 Central ct.
WILSON J. T. & SON, 635 Hale, P. C. See page 534
Woodberry Richard A. 7 Cross

Carpet Cleaning

BANKS E. KINSMAN, r. 5 Hale. See page 57

*Carriage Dealers

BRUHM ROBERT C. 14½ Roundy. See page 23
McCORMACK WILFRED H. 172B Rantoul. See page 3
SAWYER ELBRIDGE C. 126 Rantoul. See page 2

Carriage Makers and Repairers

(See also Blacksmiths and Horseshoers.)

BRUHM ROBERT C. 14½ Roundy. See page 23
Croscup William H. 316 Cabot
FRIEND BROS. 236 Rantoul. See page 577
Haskell Frederick P. 316 Cabot
LINEHAN TIMOTHY J. 636 Hale, P. C.
McCORMACK WILFRED H. 172B Rantoul. See page 3
MOORE HIRAM W. 68 Chase. See page 50
PARKER L. E. & SON, 115 Park. See page 568
SAWYER ELBRIDGE C. 126 Rantoul. See page 2
WIGHTMAN & CROWELL, 215 Rantoul. See page 571

Cariage Manufacturers

BRUHM ROBERT C. 14½ Roundy. See page 23
SAWYER ELBRIDGE C. 126 Rantoul. See page 2

Carriage Painters

See also Painters

BRUHM ROBERT C. 14½ Roundy. See page 23
McCORMACK WILFRED H. 172B Rantoul. See page 3
MOORE HIRAM W. 68 Chase. See page 50
SAWYER ELBRIDGE C. 126 Rantoul. See page 2

Carriage Trimmers

BRUHM ROBERT C. 14½ Roundy. See page 23
Friend Joseph E. 7 Cabot
McCORMACK WILFRED H. 172B Rantoul. See page 3
SAWYER EDBRIDGE C. 126 Rantoul. See page 2

*Cesspool and Vault Cleaning

ODORLESS EXCAVATOR CO. (THE) 30 Mechanic. See page 550

Chair Seaters

Cahoon Joseph O. 70 Rantoul
HERON NEHEMIAH S. 11 Charnock. See page 574
Herron William H. 48 Pond

Chiropody

CRESSEY C. F. MISS, 222 Cabot. See page 558
NORTH SHORE TOILET PARLORS, 173 Cabot. See page 559

Christian Scientist

Mader Martha A. P. Mrs. 45 Cabot

Cider Dealers

Morgan Bros. 360 Essex

North Shore: Lynn Swampscott, Phillips Beach, Beach Bluff, Clifton, Marblehead, Beverly, Manchester.
George A. Dill, Real Estate & Insurance
Telephone, 1308 Haymarket
401-402-403-404 Tremont Building, BOSTON
South Shore: Hull, Hingham, Cohasset, Scituate, Sea View, Marshfield, Duxbury, Plymouth.

BEVERLY and MANCHESTER REAL ESTATE GEORGE A. DILL, 401-4 Tremont Building, BOSTON Telephone, 1308 Haymarket

Cider Mill

Morgan Bros. 360 Essex

Cigars and Tobacco

ALBERGHINI GUISEPPE, 125 Cabot. See page 579
BAKER CHARLES A. 151 Cabot. See margins
BERRY FRANK E. 155 Rantoul. See page 572
BEVERLY NEWS CO. 224 Cabot. See page 11
Bodwell John G. 166 Rantoul
Brown Charles P. 258 Cabot
COSIO MARY B. MRS. 223 Cabot. See page 579
Crouse William A. 150 Cabot
DELANEY THOMAS F. 207 Cabot. See page 132
FOSSA PASQUALE, 81 Cabot. See page 579
GANNON M. MAURICE, 214 Rantoul. See page 588
Howard Charles S. 153 Rantoul
Linehan Thomas F. 78 Rantoul
PLUMMER EUGENE O. 213 Rantoul. See page 558
PLUMMER W. F. DRUG CO. 248 Cabot, 85A and 112 Rantoul. See margins
ROPES DRUG CO. 188-190 Cabot.
RAYMOND CHARLES M. 136 Dodge. See page 578
VARNEY FRED W. 1 West, B. F. See page 542

Civil Engineers

APPLETON THOMAS A. 166 Cabot. See page 584
BERRY WILLIAM J. 153 Cabot. See page 556
CARVER GEORGE P. 173 Cabot. See page 24
HAMMOND FRANK W. 153 Cabot. See page 556
Porter Albert J. Crescent ave.
WHITNEY HARRIE L. 173 Cabot. See page 583

*Cleaning.

NORTH SHORE CLEANING CO. 1 Hale. See page 572

Clergymen.

Adams Arthur P. 78 Lothrop
Adams L. W. (M. E.) 40 Railroad ave.
Bulkeley Benj. R. (Unit.) 25 Hale
Byington Edwin H. (Cong.) 9 Dane
Chamberlin Carey W. (Bapt.) 70 Lothrop
Curran Francis J. (R. C.) 253 Cabot
Hodgson William C. (Cong.) 5 Tremont
Hoyt Ezra A. (Univ.) 29 Bow
Huiginn Eugene J. V. (Epis.) 27 Abbott
Maguire Dennis J. (R. C.) 73 Haskell, B. F.
McKenna Edward T. (R. C.), 253 Cabot
McKenna John (R. C.) 253 Cabot
Palmgren Gerhard W. (Swedish Cong.) 34 Broadway
Pond Clarence S. (Bapt.) 17 High, B. F.
Reade W. Churchill (Cong.) 17 Lovett
Snow Everard W. (Cong.) 35 Abbott
Walsh Nicholas R. (R. C.) 73 Haskell, B. F.

Clothing and Gents' Furnishings

BILLINGS H. W. CO. 124-126 Cabot
Boston Clothing Co. 94 Cabot
Field & Kennedy, 165-167 Cabot
FRASER, DURGIN CO. 218 Cabot. See page 26
GRIFFIN DUDLEY N. 167A Rantoul. See page 130
Maude F. C. Co. 244 Cabot

Coal and Wood Dealers

DALY PATRICK J. 18 Charnock. See page 585
DOW JAMES B. 681 Hale and 21 Oak, B. F. See page 541
ELLIOTT CHARLES H. 7 Pond. See page 586
FAIRFIELD CHARLOTTE MISS, 127 Cabot. See page 551
GIRDLER JOHN, 15 and 162 Cabot and 78 Water. See page 573
Harrigan John J. Pleasant c. Park
PICKERING GEORGE W. 174 Cabot. See page 579

MORTGAGES Real Estate and Insurance WINSLOW 244 CABOT STREET

Desirable Building Lots H. F. WINSLOW, 244 Cabot Street
Real Estate, Insurance

PICKETT COAL CO. (THE) 15 Water and 166 Cabot. See page 573
SMITH GEORGE W. 76 Essex. See page 591
SPRAGUE, BREED & BROWN CO. 7 Water. See margins
WOODBURY JAMES E. 13 School. See page 592

*Colonial Goods

LUNT ALBERT C. 214 Cabot. See page 130

Commissioners to Qualify Civil Officers

Edgett Isaac H. 329 Cabot
Morgan William H. 19 Swan

Concrete Pavers

CONNOLLY BROS. 20 Oak, B. F. See outside cover
LINEHAN D. & SON, 640-642 Hale, P. C. See page 531
McSWINEY PATRICK, 5 Prospect. See page 24

Confectionery

ALBERGHINI GUISEPPE, 125 Cabot. See page 579
BAKER CHARLES A. 151 Cabot. See margins
BERRY FRANK E. 155 Rantoul. See page 572
BEVERLY NEWS CO. 224 Cabot. See page 11
CASSOLA & CO. 64 Rantoul. See page 581
COSIO MARY B. MRS. 223 Cabot. See page 579
DELANEY THOMAS F. 207 Cabot. See page 132
MAY FRED W. 217-219 Cabot. See page 568
PLUMMER W. F. DRUG CO. 248 Cabot, 85A and 212 Rantoul. See margins
Rollins Adrian F. (whol.) 8 Harrison ave.
ROPES DRUG CO. 188-190 Cabot
SMITH WILLIAM R. 252 Cabot. See page 575
VARNEY FRED W. 1 West, B. F. See page 542

Constable

Daniels George A. 4½ Arthur st. ext.

Contractors

CANN WILSON S. 5 Herrick. See page 563
CANN & HURLBURT, 133 Rantoul. See page 22
CONNOLLY BROS. (stone), 20 Oak, B. F. See outside cover
CROSBY FORMAN A. r. 7 Judson. See page 131
CROSBY & CANN, 27 Park. See page 12
DESCHAMP BENJAMIN S. 21 Pleasant. See page 588
DEXTER SAMUEL R. 126 Park. See page 34
DOANE HOWARD A. 10 Common lane, P. C. See page 536
GADBOIS ARTHUR J. 43A Elliott. See front edge
GRADY M. & SON (stone), 14 Summer. See page 4
GREENLAW ELECTRIC CO. 3 Hale. See page 58
GWINN STEPHEN A. (roads, teaming, etc.) 13 Somerset ave. See page 601
HANSON & BATCHELDER, 133 Rantoul. See page 29
HARDY & DAY, 2 High, B. F. See page 544
LEE ELECTRIC CO. 9 Wallis. See page 43
LINEHAN D. & SON (stone), 640-642 Hale, P. C. See page 531 and backbone
LOCKE & HART, 16 Bow. See page 548
McSWINEY PATRICK (stone), 5 Prospect. See page 24
MORSE JAMES H. 71 Essex. See page 554
MOULTON BIDIE H. 112 Hale. See margins
OBER JOHN A. 12 Common lane, P. C. See page 544
OBER PRINCE, 163 Cabot. See page 19
OBER S. F. & SON, 32 and 34 Central. See page 46
PARENT BELLONI E. (stone) 22 Washington. See page 587
PUBLICOVER BROS. 713 Hale, B. F. See page 535
STANLEY ANDREW, rear City hall. See page 7

North Shore: Lynn, Swampscott, Phillips Beach, Beach Bluff, Clifton, Marblehead, Beverly, Manchester.
George A. Dill, Real Estate & Insurance
Telephone, 1308 Haymarket
401-402-403-404 Tremont Building, BOSTON
South Shore: Hull, Hingham, Cohasset, Scituate, Sea View, Marshfield, Duxbury, Plymouth.

Real Estate on North and South SHORES of MASS. BAY GEORGE A. DILL 401-4 Tremont Bldg., BOSTON Tel. 1308 Haymarket

STOWE FREMONT F. 27 Park. See page 39
Watson Bros. (stone) 11 Everett, B. F.
WELCH JAMES J. & CO. Beverly and Salem. See page 599
WILSON J. T. & SON, 635 Hale, P. C. See page 534

*Corsets

INNIS H. B. & CO. 149 Cabot. See page 586
NEWELL DRY GOODS CO. 220 Cabot. See back cover

Cotton Specialties

Williams John F. 67 Wallis

Cream Dealers (Whol.)

CHERRY HILL FARM, 131 Conant. See page 129
Cole & Flint, 27 Wallis
DIRIGO CREAMERY CO. 98 Park. See page 5
FRENCH'S CREAMERY, 244A Cabot. See page 553

Credit Houses

CLARK F. A. CO. 7 Wallis. See page 584
Maude F. C. Co. 244 Cabot

*Crockery Dealers

LARCOM BENJ. JR. 137 Cabot. See page 452
LUNT ALBERT C. 214 Cabot. See page 130

*Custom Laundries

BEVERLY STEAM LAUNDRY (Chas. A. Hurd), 1 Rantoul. See page 576
STAR LAUNDRY (Salem Laundry Co.) 55 Rantoul. See page 582

*Decorators

BAKER OTIS M. 5 W. Dane. See page 10
CHEVERIE STEPHEN, r. 6 Pond. See page 450
CROSBY A. L. & CO. 2 Arthur. See page 6
CROSBY FRANK H. 172A Rantoul. See page 17
ELDRIDGE HAROLD A. 7 Woodland ave. See page 37
GOODWIN DEARBORN J. 72 Dane. See page 8
GRAHAM D. MURRAY, 64 Railroad ave. and 9 Union. See page 588
HODGKINS ELI R. 5 West, B. F. See page 542
HODGKINS H. M. & R. E. 4 High, B. F. See page 544
O'DEA GEORGE W. 6 Common Lane, P. C. See page 539
PORTER J. V. & CO. 20 Railroad ave. See page 449
REMMONDS WILLIAM R. 9 Bow. See outside cover
WILSON J. COLBY, 26 Haskell, P. C. See page 537

Dentists

Boston Dental Co. 244 Cabot.
BRUCE ADELBERT M. (D. M. D.) 163 Cabot. Office hours 9 to 12 a. m. and 1 to 5 p. m.
Burnham C. Boardman, 122 Cabot
Davenport Melvin E. 156 Cabot
DUDLEY EDMUND B. 173 Cabot. Office hours 9 a. m. to 5 p. m. Telephone 252-2
Furfey J. Austin, 72 Cabot
Hood Clarence O. 122 Cabot
McGourty Edward T. 222 Cabot
Swasey Oscar F. 23 Hale

Depot Carriages

CALLELY PETER F. 3 School and Bev. R. R. station. See page 591
DESMOND JEREMIAH F. r. 58 Pleasant. See page 450
NUGENT JAMES J. 30 Oak, B. F. See page 533
STEVENS WILLIAM M. 6 and 8 W. Dane. See page 13
WARNER FRED P. 29 Atlantic ave. See page 29
Wyatt & Trowt, 566 Hale, P. C.

Designer

CLARK MARTHA E. W. MRS. 11 Cross. See page 590

To BUY or SELL Real Estate see H. F. WINSLOW 244 Cabot St.

HOME SITES Loans on Mortgages H. F. WINSLOW 244 CABOT STREET

Developing for Amateurs

BAKER CHARLES A. 151 Cabot. See margins
BLAKE FREDERICK W. 156 Cabot. See page 560
HILL JOHN B. & SON, 160 Cabot. See page 26

Dining Rooms

See also Restaurants

BAILEY C. A. ———. See page 549
BEVERLY FARMS HOUSE, 8 Vine ct. B. F. See page 545
Boylston Cafe, 19 Elliott
CABOT HOUSE, 92 Cabot. See page 563
DAVIAU JOSEPH, 96 Elliott. See page 562
DIRIGO DINING ROOM, 217-219 Cabot. See page 568
FOLEY'S DINING ROOMS, 138½ Rantoul. See page 591
GANNON ETTA S. MRS. 205 Cabot. See page 553
Harvard Dining Room, 291-291B Cabot
Hawthorne Cafe, 9½ Wallis
HODGDON ALBERT W. 60 Elliott. See page 562
HOTEL BEVERLY, 5 Mill. See page 16
HOTEL CENTRAL, 7 Railroad ave. See page 27
HOTEL CLAYTON, 76-80 Railroad ave. See page 27
KIRIOS & SPELLEY, 174 Rantoul. See page 581
ORIENTAL CAFE, 71 Rantoul. See page 581
Park Hotel, 80-82 Rantoul
Rantoul Dining Room, 219A Rantoul
ROLLINS FRANK E. 43 Elliott. See page 583
ROYAL DINING ROOMS, 37 Elliott. See page 16
SPENCE SAMUEL, 48 Pleasant. See page 550
UNION LUNCH & DINING ROOMS, 180A Rantoul. See page 581
WALLIS MARY E. MRS. 176 Cabot. See page 31

Directory Publishers

CROWLEY & LUNT, rms. 9 and 10, Odd Fellows bldg.

Diver (Submarine)

BROOKS BICKFORD W. 7 Dearborn ave. See page 571

*Doors, Sash, Blinds, Etc.

POPE J. F. & SON, 82 River. See page 14

*Drain and Sewer Pipe

CONNOLLY BROS. 20 Oak, B. F. See outside cover
LINEHAN D. & SON, 640-642 Hale, P. C. See page 531
McSWINEY PATRICK, 5 Prospect. See page 24
WHITCOMB-CARTER CO. 186 Cabot. See outside cover

Dressmakers

Arnold Catherine E. Mrs. 2 Milton
BLANCHARD IRENE F. MISS, 249 Hart, B. F. See page 557
Bray Sarah H. Mrs. 31 Pleasant
Brown Bertha F. Miss, 15 Central
CLARK HARRIET B. MISS, 222 Cabot. See page 557
Crampsey Lillian F. Mrs. 11 Odell ave.
Downs Mary D. Mrs. 39 Stone
Driver Isabella M. Mrs. 38 Dane
Edwards Anna G. Miss, 311 Cabot
Elliott Mary J. Mrs. 17 Pond
Fernald Alice A. Miss, 11 Beckford
FRYE HATTIE E. MISS, 23 Ocean. See page 557
Gould Mary A. Miss, 2 Hardy
Gray Ida J. Miss, 5 Harrison ave.
Holt Elizabeth Mrs. 4 Davis
HUMPHREY JENNIE S. MISS, 222 Cabot. See page 557
Hutchinson Ida B. Mrs. 9 Bisson
Jones Elizabeth W. Mrs. 10 Summer
Low M. Alice Mrs. 200 Cabot
McInnis Annie Miss, 26 Lothrop
McKeigue Eliza A. Miss, 39 Everett, B. F.
Mitchell Lucy E. Miss, 42 Bow
Nickerson M. Nettie Miss, 15 Lennox
Obear Nellie F. Miss, 44 Federal
Pickett Carrie F. Miss, 559 Cabot
Preston Nellie Miss, 35 Broadway
Raymond Ella F. Miss, 81 Lovett
Rogers Mary C. Mrs. 84 Cabot
Sullivan Nellie Mrs. 22 Railroad ave.
Tucker Lizzie A. Miss, 31 Lovett

Real Estate on North and South SHORES of Mass. Bay GEORGE A. DILL 401-4 Tremont Bldg, BOSTON Tel. 1308 Haymarket

REAL ESTATE City and Suburbs GEORGE A. DILL 401-402-403-404 TREMONT BUILDING, BOSTON Tel. 1308 Hay-market INSURANCE of Every Kind

Wilson Emma A. Mrs. 4 McKinley ave.
Wylie L. E. Mrs. 167B Rantoul

*Druggists

See Apothecaries

BAKER CHARLES A. 151 Cabot. See margins
BERRY FRANK E. 155 Rantoul. See page 572
DELANEY THOMAS F. 207 Cabot and 5 Abbott. See page 132
PLUMMER W. F. DRUG CO. 248 Cabot, 85A and 212 Rantoul. See margins
ROPES DRUG CO. 188-190 Cabot.
VARNEY FRED W. 1 West, B. F. See page 542

Dry and Fancy Goods

Almy, Bigelow & Washburn, 240-244A Cabot
Doble C. L. & Co. 192 Cabot
INNIS H. B. & CO. 149 Cabot. See page 586
NEWELL DRY GOODS CO. 220 Cabot. See back cover
White & Masters, 18 West, B. F.

*Dynamos and Telephones

GREENLAW ELECTRIC CO. 3 Hale. See page 58
LEE ELECTRIC CO. 9 Wallis. See page 43

*Egg Merchant

CLARKE HARRY W. 148 Rantoul. See page 564

*Electric Bells

GREENLAW ELECTRIC CO. 3 Hale. See page 58
LEE ELECTRIC CO. 9 Wallis. See page 43

Electric Light and Power

BEVERLY GAS & ELECTRIC CO. Office 222 Cabot, power station, River opp. B. & M. station. See page 33

*Electric Work and Supplies

GREENLAW ELECTRIC CO. 3 Hale. See page 58
LEE ELECTRIC CO. 9 Wallis. See page 43

Electricians

GRENLAW ELECTRIC CO. 3 Hale. See page 58
LEE ELECTRIC CO. 9 Wallis. See page 43
North Shore Electrical Eng. and Const'n Co. 16 Bow

Electro-Platers

GREENLAW ELECTRIC CO. 3 Hale. See page 58
LEE ELECTRIC CO. 9 Wallis. See page 43

*Embalmers

DONOVAN & DESMOND, 83 Rantoul. See page 17
DRAKE DAVID ROSS, 6 Essex. See page 35
GENTLEE SAMUEL A. 277 Cabot. See page 45
LEE & CRESSY, 232 Cabot. See page 21

Employment Office

Beverly and North Shore Employment Bureau, 244 Cabot

Enamellers (Wood)

TUTTLE E. N. & CO. 38 Cabot. See page 22

*Engraving

BEVERLY PRINTING CO. 116 Rantoul. See page 605
DOBINSON W. J. ENGRAVING CO. 267 Washington, Boston. See page 546

*Excavating (Vaults, Cesspools, Etc.)

ODORLESS EXCAVATOR CO. (THE) 30 Mechanic. See page 550

MORTGAGES Real Estate and Insurance WINSLOW 244 CABOT STREET

H. F. WINSLOW Insurance and Real Estate 244 CABOT Street

Expresses.

American Express Co. 7 Washington and 81 Rantoul, also 560 Hale, P. C. (summer)
BECK GEORGE B. (Beverly and Salem), 5 South Hardy and 186 Cabot. See page 590
Bell William H. (Beverly & Lynn), 17 Bow
Clark Earl E. 24 Bartlett
DAVENPORT ELMER W. 3½ Hale and 59 Broadway and 9 Central ct. See page 9
DRISCOLL FLORENCE, 97 Elliott. See page 587
DUNN'S (Manchester, Beverly and Salem). See page 591
ELLIOTT CHARLES H. 7 Pond. See page 586
Hoogerzeil Peter, 43 Bartlett
MARSHALL & MOULTON EXPRESS CO. (Boston, Beverly, Beverly Farms and North Beverly), 4 Washington and 53 Broadway. See page 551
NUTTER JAMES M. 15 Elliott. See page 586
PRESTON CHARLES A. (Asbury Grove, Wenham, Beverly and Salem), 594 Cabot. See page 568
Smith George A. 76 Essex
SMITH GEORGE W. 76 Essex. See page 591
Smith's Express Co. 10 Oak, B. F.
WOODBURY JAMES E. 13 School. See page 592

Extracts and Essences (Mnfrs.)

BEVERLY CHEMICAL AND SUPPLY CO. 3 Galloupe ave. See page 548
Raymond Horace L. 37 Charnock

*Family Washing, Etc.

BEVERLY STEAM LAUNDRY, (C. A. Hurd), 1 Rantoul. See page 576
STAR LAUNDRY (Salem Laundry Co.), 55 Rantoul. See page 582

Ferneries.

NORTH SHORE FERNERIES, 188 Hale. See page 540

*Fertilizers

DODGE A. & SON, 70 Park. See page 589
WHITCOMB-CARTER CO. 186 Cabot. See outside cover

Fire Arms and Ammunition

GOVE GEORGE A. 246 Cabot. See page 569
HAMILTON F. A. E. 151 Rantoul. See margins
WHITCOMB-CARTER CO. 186 Cabot. See outside cover

Fish Dealers

Critchett Charles H. 6 Wilson
Crowell Francis J. (whol.) 6 Lothrop
Frye Manuel, 5 Congress ct.
Huntoon Benjamin, 83 Hale
Kenney J. C. r. 15 Water
Kilham Oliver F. (whol.) 9 Front
Larson Thomas L. 12 Haskell, P. C.
MARSTON & STURTEVANT, 278-278B Cabot. See General Directory
NORTH SHORE FISH CO. 32 Oak, opp. B. F. sta. See page 540
PHILBRICK FRED, 70 Colon. See page 584
STOPFORD WILLIAM & CO. 133 Cabot. See page 41

*Fishing Tackle

GOVE GEORGE A. 246 Cabot. See page 569
HAMILTON F. A. E. 151 Rantoul. See margins
WHITCOMB-CARTER CO. 186 Cabot. See outside cover

Five and Ten Cent Store

Woolworth F. W. & Co. 226 Cabot

Florists

DOW JAMES B. (Sunnyside Greenhouse), 681 Hale, B. F. See page 541
Galloupe George A. 6 Chestnut
Guinivan David H. 21 Lovett
LARCOM BENJAMIN & CO. 137 Cabot and 3 Jackson. See page 452

REAL ESTATE City and Suburbs GEORGE A. DILL Tel. 1308 Haymarket INSURANCE of Every Kind
401-402-403-404 TREMONT BUILDING, BOSTON

Beverly and Manchester Real Estate GEORGE A. DILL
401-4 Tremont Building, BOSTON
Telephone, 1308 Haymarket

Mack John, 38 Rantoul
Mitchell John E. 451 Cabot
PHILBRICK JOHN W. 1A Hale. See page 13
WARD GEORGE E. & SON (Beverly Cove Greenhouses), 18 Cross. See page 588
WHITTIER JAMES, 188 Hale. See page 540
Wood George F. 105 Hale, B. F.

Flour, Grain, Etc.

BURKHARDT JACOB, 37 Park. See page 570
BURNHAM ORRIN B. 187-189 Rantoul. See page 570
DODGE A. & SON, 70 Park. See page 589
LINEHAN D. M. & CO. 640-642 Hale, P. C. See page 531
MAYO JOSIAH, 15 Ocean. See page 558
WILLEY-GIBSON CO. 711 Hale, B. F. See page 538
WOODBURY HORACE P. 123 Hale. See page 15

Fruit and Confectionery

ALBERGHINI GUISEPPE, 125 Cabot. See page 579
Cachikaris Charles, 162½ Rantoul
Carbone S. Louis, 124 Rantoul
CASSOLA & CO. 66 Rantoul. See page 581
COSIO JOHN, 223 Cabot. See page 579
FOSSA PASQUALE, 81 and 201 Cabot. See page 579
Gasparini Luigi, 280½ Cabot
Granara Antonio, 143 Cabot
PIPOLO MANUELLIA MRS. 45A Elliott. See page 566

*Fruit and Produce

CUNNINGHAM J. WESLEY, 14 Walnut ave. See page 574
DANFORTH ERNEST F. 21 Budleigh ave. See page 589

*Funeral Designs

DOW JAMES B. (Sunnyside Greenhouse) 681 Hale, B. F. See page 541
LARCOM BENJAMIN & CO. 137 Cabot and 3 Jackson. See page 452
PHILBRICK JOHN W. 1A Hale. See page 13
WARD GEORGE E. & SON (Beverly Cove Greenhouses), 18 Cross. See page 588
WHITTIER JAMES, 188 Hale. See page 540

Funeral Directors

DONOVAN & DESMOND, 83 Rantoul. See page 17
DRAKE DAVID ROSS, 6 Essex. See page 35
CARNEY WILLIAM J. 4 Lennox. See page 572
GENTLEE SAMUEL A. 277 Cabot. See page 45
LEE & CRESSY, 232 Cabot. See page 21

*Furnaces and Ranges

HINKLEY GEORGE F. 287 Cabot. See outside cover
LUNT ALBERT C. 214 Cabot. See page 130

Furniture Dealers

ALBERT BARNET (2d hand) 94 Park. See page 580
BEVERLY LOAN CO. 71 Rantoul. See margins and back binding
CLARK F. A. C. 7 Wallis. See page 584
Gamble Thomas P. 102B Cabot
GOLDTHWAIT FURNITURE CO. 167 Rantoul. See page 42
LEDERMAN ABRAHAM.. (2d hand) 69 Park. See page 580
LUNT ALBERT C. 214 Cabot. See page 130
Rogers & Chase, 130 Cabot
Sterman Bros. (2d hand) 77 Cabot
TURNER E. B. & CO. 5 Washington. See page 28
ZELINSKY NICHOLAS (2d hand) 62 Rantoul. See page 580

*Furniture Movers

DAVENPORT ELMER W. 3½ Hale and 9 Central ct. See page 9

Real Estate and Insurance H. F. WINSLOW
244 Cabot St.

NEW HOUSES All Conveniences For Sale by H. F. WINSLOW 244 CABOT STREET

MARSHALL & MOULTON EXPRESS CO. 4 Washington and 53 Broadway. See page 551
NUTTER JAMES M. 15 Elliott. See page 586
SMITH GEORGE W. 76 Essex. See page 564
WOODBURY JAMES E. 13 School. See page 592

Furniture Repairers

COLSON LORENZO, 3 Hale. See page 574
HERON NEHEMIAH S. 11 Charnock. See page 574
LEE & CRESSY, 232 Cabot. See page 21
ROUNDS MILLARD F. 102 Cabot. See page 574

Furniture and Piano Polish

North Shore Chemical Co. 105 Elliott

Gardeners

Byors Herbert W. 44 Bartlett
DOW JAMES B. 681 Hale, B. F. See page 541
SOUTHWORTH BROS. r. 602 Cabot. See page 32
WARD GEORGE E. & SON (Beverly Cove Greenhouse), 18 Cross. See page 588
WHITTIER JAMES, 188 Hale. See page 540

*Gardeners (Landscape)

CONNOLLY BROS. 20 Oak, B. F. See outside cover
DOW JAMES B. 681 Hale, P. C. See page 541
LINEHAN D. & SON, 640-642 Hale, P. C. See page 531
SOUTHWORTH BROS. r. 602 Cabot. See page 32
WARD GEORGE E. & SON (Beverly Cove Greenhouse), 18 Cross. See page 588
WHITTIER JAMES, 188 Hale. See page 540

Gas Company

BEVERLY GAS AND ELECTRIC CO. office 222 Cabot; works, River opp. R. R. station. See page 33

*Gas and Electric Fitters and Fixtures

GREENLAW ELECTRIC CO. 3 Hale. See page 58
HERRICK FREDERICK W. 277½ Cabot. See page 582
INGERSOLL FRANK A. 50 Pond. See page 452
LEE ELECTRIC CO. 9 Wallis. See page 43
McDONNELL THOMAS J. 14 West, B. F. See page 543
NORTH SHORE PLUMBING CO. 85 Cabot. See page 46
PICKETT & GOODWIN, 12½ Bow. See outside cover
PIERCE & PIERCE, 24 West, B. F. See page 543
ROBERTSON ROBERT CO. 9 Abbott and 24 Oak, B. F. See page 48
SWEENEY & MOLLOY, 122 Rantoul. See page 577
WILLIAMSON FRANKLIN W. 245 Cabot. See page 40

*Gasoline

HARPER'S GARAGE CO. 75 Rantoul. See margins
MARTIN CHARLES, 715 Hale, B. F. See page 539
NORTH SHORE AUTOMOBILE STATION, 146 Hale. See page 31
WHITCOMB-CARTER CO. 186 Cabot. See outside cover.

*Gents' Furnishings

BILLINGS H. W. CO. 124-126 Cabot.
FRASER, DURGIN CO. 218 Cabot. See page 26
GRIFFIN DUDLEY N. 167A Rantoul. See page 130

*Glaziers

BAKER OTIS M. 5 W. Dane. See page 10
CHEVERIE STEPHEN, r. 6 Pond. See page 450
CROSBY A. L. & CO. 2 Arthur. See page 6
CROSBY FRANK H. 172A Rantoul. See page 17

Beverly and Manchester Real Estate GEORGE A. DILL 401-4 Tremont Building, BOSTON Telephone, 1308 Haymarket

North Shore: Lynn, Swampscott, Phillips Beach, Beach Bluff, Clifton, Marblehead, Beverly, Manchester.

George A. Dill, Real Estate & Insurance
Telephone, 1308 Haymarket
401-402-403-404 Tremont Building, BOSTON

South Shore: Hull, Hingham, Cohasset, Scituate, Sea View, Marshfield, Duxbury, Plymouth.

ELDRIDGE HAROLD A. 7 Woodland ave. See page 37
GOODWIN DEARBORN J. 72 Dane. See page 8
GRAHAM D. MURRAY, 64 Railroad ave. and 9 Union. See page 588
HODGKINS ELI R. 5 West, B. F. See page 542
HODGKINS H. M. & R. E. 4 High, B. F. See page 544
O'DEA GEORGE W. 6 Common Lane, P. C. See page 539
PORTER J. V. & CO. 20 Railroad ave. See page 449
REMMONDS WILLIAM R. 9 Bow. See outside cover
WILSON J. COLBY, Hale n. Haskell, P. C. See page 537

*Grading and Excavating

CONNOLLY BROS. 20 Oak, B. F. See outside cover
GRADY M. & SON, 14 Summer. See page 4
GWINN STEPHEN A. 13 Somerset ave. See page 601
LINEHAN D. & SON, 640-642 Hale, P. C. See page 531 and backbone
McSWINEY PATRICK, 5 Prospect. See page 24

*Grain and Feed

See Flour. Grain, etc.

BURKHARDT JACOB, 37 Park. See page 570
BURNHAM ORRIN B. 187 and 189 Rantoul. See page 570
DODGE A. & SON, 70 Park. See page 589
LINEHAN. D. M. & CO. 640-642 Hale, P. C. See page 531
WILLEY-GIBSON CO. 711 Hale, B. F. See page 538

Granite Quarries

See Stone Quarries

Granite and Marble Works

Morse Alonzo B. 50 Bisson

*Graphophones

See Phonographs

Groceries

See Groceries and Provisions

BEVERLY CO-OPERATIVE ASSOCIATION, 228 Cabot. See page 564
BEVERLY PROVISION CO. 180C Rantoul. See page 566
BROWN JAMES S. 254 Rantoul. See page 565
CLARKE HARRY W. 148 Rantoul. See page 564
CULLIVAN WILLIAM J. 91 Cabot. See page 564
DALY PATRICK J. 18 Charnock. See page 585
DANIELS JOHN, 719 Hale, B. F. See page 542
Edwards Israel O. 54½ Dodge
Gray E. E. Co. 159 Cabot
GUARINO C. & CO. 118 Rantoul. See page 565
HARDY D. W. & SON, 778 Hale, B. F. See page 544
Huntoon Benjamin, 83 Hale
Macks Anna Mrs. 193 Rantoul
MARSTON & STURTEVANT, 278-278B Cabot
Martin Patrick H. 23 Front
O'Keeffe Michael, 116 Cabot
PIPOLO MANUELLIA MRS. 180 Rantoul. See page 566
ROBERTS BENJAMIN W.. 10 Enon. See page 563
SACCO ANTONIO, 150 Rantoul. See page 565
SMALLIE WILLIAM F. 204 Rantoul. See page 566
SMITH BROS. 135 Cabot. See page 564
THISSELL'S PROVISION CO. 10 West, B. F. See page 541
TODD EDGAR N. 140½ Rantoul. See page 566
WOOD HENRY A. 167C Rantoul. See page 565
WOODBURY HORACE P. 123 Hale. See page 15
WYATT'S MARKET, 30 West, B. F. See page 538
Zampell James, 21 Hart, B. F.

Groceries and Provisions

BEVERLY CO-OPERATIVE ASSOCIATION, 228 Cabot. See page 564
BEVERLY PROVISION CO. 180C Rantoul. See page 566

Herbert F. Winslow, Real Estate Special attention given to home sites. Loans on Mortgages 244 Cabot St.

HOME SITES Loans on Mortgages H. F. WINSLOW 244 CABOT STREET

BROWN JAMES S. 254 Rantoul. See page 565
Buckle William H. 63 Front
Butterworth Bros. 118 Cabot
Cash Division Co. 100½ Cabot
CLARKE HARRY W. 148 Rantoul. See page 564
Cullivan John, 28 Cabot
CULLIVAN WILLIAM J. 91 Cabot. See page 564
DALY PATRICK J. 18 Charnock. See page 585
DANIELS JOHN, 719 Hale, B. F. See page 542
Foster Horace, 588 Cabot, opp. Dodge
GUARINO C. & CO. 118 Rantoul. See page 565
HARDY D. W. & SON, 778 Hale, B. F. See page 544
Heaphy Bros. 25 School and 122 Bridge
Hutchinson Benjamin, 455 Essex
MARSTON & STURTEVANT, 278 and 278B Cabot.
McLarren James A. 131 Dodge
Miller Cyrus F. 84 Hale
Moore Hervey F. 164 Rantoul
Patterson Alexander S. 208 Rantoul
People's Market (Cocheco Beef Co.), 199 Cabot
Pickett Charles W. 371 Cabot
PIPOLO MANUELLIA MRS. 180 Rantoul. See page 566
Rust Franklin B. 302 Cabot
SMALLIE WILLIAM F. 204 Rantoul. See page 566
SMITH BROS. 135 Cabot. See page 564
Spiller Ernest P. 593 Cabot
Sullivan Owen P. 22 Cabot
THISSELL'S PROVISION CO. 10 West, B. F. See page 541
TODD EDGAR N. 140½ Rantoul. See page 566
WOOD HENRY A. 167C Rantoul. See page 565
WOODBURY HORACE P. 123 Hale. See page 15
WYATT'S MARKET, 30 West, B. F. See page 538
Yaas Andrew, 98 Elliott

Gunsmith

WOOD J. ELMER, 106-110 Rantoul. See page 132

*Gutters and Conductors

DEXTER SAMUEL R. 126 Park. See page 34
POPE J. F. & SON, 82 River. See page 14

*Hackmen

CALLELY PETER F. 3 School. See page 591
DESMOND JEREMIAH F. r. 58 Pleasant. See page 450
MAGUIRE & HERRICK, 3 School. See page 577
NUGENT JAMES J. 30 Oak, B. F. See page 533
STEVENS WILLIAM M. 6 and 8 W. Dane. See page 13

Hairdressers

BATCHELDER VIOLET H. MISS (ladies), 161 Hart, B. F. See page 543
Benedict Louis D. 174A Rantoul
Burchstead William H. 120 Essex
Cohoon William B. 147 Rantoul
COUGHLIN DANIEL, 37 Elliott. See page 567
CRESSEY C. F. MISS (ladies'), 222 Cabot. See page 558
Delaney John, 34 Cabot
DeSousa Manuel I. 153 Cabot
ENOS MANUEL F. 233 Cabot. See page 44
EZZO & DELLAMONICA, 85 Rantoul. See page 552
Ferrick William H. 3 Broadway
Gaudreau F. Prudent, 9 West, B. F.
Houston & Coleman, 122 Cabot
McNutt George W. 168 Rantoul
NORTH SHORE TOILET PARLORS (ladies'), 173 Cabot. See page 559
Silva Antonio, 90 Cabot
Tremblay Herman T. 254 and 279 Cabot
Wentzell Joseph H. 95 Cabot
Wirling Arthur, 48 Elliott

Hardware

GOVE GEORGE A. 246 Cabot. See page 569
HAMILTON F. A. E. 151 Rantoul. See margins
WHITCOMB-CARTER CO. 186 Cabot. See outside cover

REAL ESTATE City and Suburbs GEORGE A. DILL Tel. 1308 Haymarket INSURANCE of Every Kind
401-402-403-404 TREMONT BUILDING, BOSTON

To BUY or SELL Real Estate see H. F. WINSLOW 244 Cabot St.

Harness Dealers and Mnfrs.

Boston Saddlery and Harness Co. 768 Hale, B. F.
BRUHM ROBERT C. 14½ Roundy. See page 23
CULBERT JAMES A. 721 Hale, B. F. See page 532
Cunningham Charles, 149 Rantoul
Howse Thomas W. 10 Bow
McRAE LEWIS K. 122 Rantoul. See page 578

*Hats, Caps, Gloves, Etc.

BILLINGS H. W. CO. 124-126 Cabot
FRASER, DURGIN CO. 218 Cabot. See page 26
GRIFFIN DUDLEY N. 167A Rantoul. See page 130

*Hay, Grain and Straw

BURKHARDT JACOB, 37 Park. See page 570
BURNHAM ORRIN B. 187-189 Rantoul. See page 570
DODGE A. & SON, 70 Park. See page 589
LINEHAN D. M. & CO. 640-642 Hale, P. C. See page 531 and backbone
WILLEY-GIBSON CO. 711 Hale, B. F. See page 538

Heel Manufacturers

See also Inner Soles, etc.

Beverly Heel Co. 8 South Hardy
LAWRENCE THOMAS H. 1 Park. See page 576
LOVETT SOLON, 63 Federal. See page 561
Shepard Heel Co. 55 Broadway

*Horse Clipping

NUGENT JAMES J. 30 Oak., B. F. See page 533
STEVENS WILLIAM M. 6 and 8 West Dane. See page 13
WARNER FRED P. 29 Atlantic ave. See page 29

*Horse Clothing and Furnishings

CULBERT JAMES A. 721 Hale, B. F. See page 532
McRAE L. K. 122 Rantoul. See page 578
WHITCOMB-CARTER CO. 186 Cabot. See outside cover

Horse Dealers

DESMOND JEREMIAH F. 58 Pleasant. See page 450
Lothrop Elmer A. 15 Winthrop ave.
NUGENT JAMES J. 30 Oak, B. F. See page 533
STEVENS WILLIAM M. 6 and 8 West Dane. See page 13
WARNER FRED P. 29 Atlantic ave. See page 29

*Horse Shoers

See Blacksmiths

FRIEND BROS. 231 Rantoul. See page 577
LINEHAN TIMOTHY J. 632 Hale, P. C.
PARKER L. E. & SON, 115 Park. See page 568
TORREY JAMES A. 316 Cabot. See page 570
YOUNG CHARLES T. 245 Rantoul. See page 571

Hospital

Beverly Hospital, 14 Central

Hotels

See also boarding houses and lodging houses

BEVERLY FARMS HOUSE, 8 Vine ct. B. F. See page 545
CABOT HOUSE, 92 Cabot. See page 563
HOTEL BEVERLY, 5 Mill. See page 16
HOTEL CENTRAL, 7 Railroad ave. See page 27
HOTEL CLAYTON, 76 to 80 Railroad ave. See page 27
Park Hotel, 80-82 Rantoul.

*House Cleaning

NORTH SHORE CLEANING CO. 1 Hale. See page 572

Real Estate on North and South SHORES of MASS. BAY GEORGE A. DILL 401-4 Tremont Bldg., BOSTON Tel. 1308 Haymarket

NEW HOUSES All Conveniences For Sale by **H. F. WINSLOW** **244 CABOT STREET**

Ice Cream (Mnfrs.)

DIRIGO CREAMERY CO. 98 Park. See page 5
PLUMMER W. F. DRUG CO. 248 Cabot. See margins
SMITH WILLIAM R. 252 Cabot. See page 575

Ice Dealers

Beverly Co-operative Ice Co. 3 Riverside
CALDWELL WALTER A. 573 Cabot. See page 575
DAVIS ADDISON C. 46 Preston place, B. F. See page 545
HILL S. M. & CO. r. 158 Rantoul. See page 578

Ice Houses

Beverly Co-Operative Ice Co. 38 Enon
Boston Ice Co. Enon at Wenham lake
CALDWELL WALTER A. Enon at Wenham Lake. See page 575
DAVIS ADDISON C. Preston pl. and Gravelly Pond. See page 545
HILL S. M. & CO. Wenham Lake. See page 578

Inner Soles, Heels, Stiffenings, Etc.

See also Boot and Shoe Stock

Beverly Heel Co. (heels), 8 South Hardy
Bradstreet Fred P. (heels) 67 Wallis
Choate Wm. E. jr. 8 South Hardy
Goodhue L. K. & Co. (heels) 100 Park
LAWRENCE THOMAS H. (top lifts, etc.) 1 Park. See page 576
LOVETT SOLON, (heels, counters, etc.) 63 Federal. See page 561
Shepard Heel Co. (heels) 55 Broadway

Insurance Agents

ADAMS FRANK W. (life) 244 Cabot. See page 30
BATES EPHRAIM M. 120 Bridge. See page 37
Cole Joseph W. 20 Colon
DANIELS GEORGE A. 4½ Arthur st. ext. See page 590
Dodge Charles L. (life) 222 Cabot
FERRICK WILLIAM H. 3 Broadway. See page 589
FLINT WALTER S. 127 Cabot. See margins
FORNESS ARTHUR A. 173 Cabot. See page 6
Hinkley John H. 181 Hale
KEARNS MARK A. 222 Cabot. See page 130
LEE CHARLES F. 155 Cabot. See page 30
LEFAVOUR ISSACHAR & SON, 173 Cabot and 16 Washington. See outside cover
Meader Harry E. (life) 151 Park
NORTHROP HENRY B. (life, etc.) 173 Cabot. See page 38
STONE SAMUEL H. 164 Cabot. See page 20
WINSLOW HERBERT F. 244 Cabot. See outside cover and business directory
WOOD WILLIAM L. 71 Rantoul. See margins

Italian Interpreter

CAMUSO ANTONIO, 118 Rantoul. See page 565

*Jewellers

See Watchmakers

HILL JOHN B. & SON, 160 Cabot. See page 26
LEACH STUART M. 165C Rantoul. See margins
TODD & SMITH, 231 Cabot. See margins
TRASK EDGAR F. 198 Cabot. See page 18
WEBB ALDEN, 145 Cabot. See margins

Job Wagons

See Teaming

Junk Dealers

ALBERT BARNET, 94 Park. See page 580
ARTH ROBERT, 9½ Cox ct. See page 580
Flager Harris, r. 126 Water
Kransberg Philip, 36 Front
LEDERMAN ABRAHAM, 69 Park. See page 580

North Shore: Lynn, Swampscott, Phillips Beach, Beach Bluff, Clifton, Marblehead, Beverly, Manchester.

George A. Dill, Real Estate & Insurance
Telephone, 1308 Haymarket
401-402-403-404 Tremont Building, BOSTON

South Shore: Hull, Hingham, Cohasset, Scituate, Sea View, Marshfield, Duxbury, Plymouth.

HERBERT F. WINSLOW, Real Estate Special attention given to home sites. Loans on Mortgages 244 Cabot St.

McADAMS F. J. (wholesale and retail), 60 Water. See page 36
Win J. 36 Front
ZELINSKY NICHOLAS, 67 Park. See page 580

Justices of the Peace

Commissions usually renewed Expire

Andren Alban Sept. 28, 1907
Baker John S. May 17, 1912
Baker Louis H. June 28, 1912
BATES EPHRAIM M. Apr. 25, 1913
BOYDEN ALBERT Aug. 22, 1911
Boyden Roland W. Sept. 16, 1909
Cheney Ansel J. Nov. 2, 1911
Cole Joseph W. Dec. 21, 1911
CONNOLLY THOMAS D. Feb. 5, 1908
Cook William H. Mch. 23, 1911
DANIELS GEORGE A. Mch. 8, 1912
Dexter Gordon Feb. 17, 1911
Dresel Ellis L. Nov. 14, 1907
Driver William R. Apr. 5, 1912
Eldredge West D. Jan. 1, 1908
FLINT WALTER S. July 8, 1912
Ford Lawrence A. Nov. 1, 1912
FORNESS ARTHUR A. July 9, 1908
GOVE GEORGE A. May 16, 1913
HASKELL ULYSSES G. Feb. 24, 1912
Herrick Luther S. Jan. 14, 1910
Hoogs Albert S. Dec. 7, 1911
LEE CHARLES F. July 18, 1913
Lee William Aug. Mch. 25, 1909
LEFAVOUR HENRY I. Aug. 26, 1909
Loring Augustus P. Oct. 28, 1909
LYNN NETTIE F. spec. com. Nov. 18, 1910
Morse E. Rollins, Mch. 7, 1913
MURNEY JOHN M. June 11, 1908
Ober John T. Dec. 23, 1909
PARKER GEORGE F. Dec. 5, 1913
Perry Mabel B. spec. com. May 23, 1913
Perry Winthrop E. Jan. 31, 1913
Quill Dennis W. Nov. 30, 1911
Safford Adelbert L. Mch. 2, 1911
Standley George F. Sept. 2, 1912
Stone Georgianna M. special commissioner June 4, 1909
STONE SAMUEL H. Mch. 3, 1910
Sweetman Alice M. special commissioner May 28, 1909
Watson John H. Mch. 17, 1910
WEBB ALDEN, Dec. 21, 1912
WHITE SAMUEL P. Oct. 31, 1913
Woodberry Charles D. Apr. 22, 1910

Justice of the Peace to Issue Warrants and Take Bail

Herrick Luther S. City Hall, Jan. 15,1910

*Kalsomining and Tinting

BAKER OTIS M. 5 West Dane. See page 10
CHEVERIE STEPHEN, r. 6 Pond. See page 450
CROSBY A. L. & CO. 2 Arthur. See page 6
CROSBY FRANK H. 172A Rantoul. See page 17
ELDRIDGE HAROLD A. 7 Woodland ave. See page 37
GOODWIN DEARBORN J. 72 Dane. See page 8
GRAHAM D. MURRAY, 64 Railroad ave. and 9 Union. See page 588
HODGKINS ELI R. 5 West, B. F. See page 542
HODGKINS H. M. & R. E. 4 High, B. F. See page 544
O'DEA GEORGE W. 6 Common Lane, P. C. See page 539
PORTER J. V. & CO. 20 Railroad ave. See page 449
REMMONDS WILLIAM R. 9 Bow. See outside cover
WILSON J. COLBY, 26 Haskell, P. C. See page 537

Kindergarten (Private)

Kilham Henrietta B. Miss, 115 Cabot
Studley Kate W. Miss, 12 Thorndike

*Kindling Wood

DALY PATRICK J. 18 Charnock. See page 585
DOW JAMES B. 681 Hale and 21 Oak, B. F. See page 541
GIRDLER JOHN, 15 and 162 Cabot and 78 Water. See page 573
ELLIOTT CHARLES H. 7 Pond. See page 586
FAIRFIELD CHARLOTTE MISS, 127 Cabot. See page 551
PICKERING GEORGE W. 174 Cabot. See page 579
PICKETT COAL CO. (The), 15 Water and 166 Cabot. See page 573
SPRAGUE, BREED & BROWN CO. 7 Water. See margins

BEVERLY and MANCHESTER REAL ESTATE GEORGE A. DILL, 401-4 Tremont Building, BOSTON Telepnone, 1308 Haymarket

Telephone.

ALBERT BOYDEN.

ATTORNEY-AT-LAW.

6 Washington Street,
BEVERLY.

60 State Street,
BOSTON.

Telephone.

U. G. HASKELL,

ATTORNEY-AT-LAW.

59 Lothrop Street,
BEVERLY.

256½ Essex Street,
SALEM.

ALFRED E. LUNT,

ATTORNEY-AT-LAW.

3 Broadway and 9 Burton Ave.,
BEVERLY.

43 Tremont Street,
BOSTON.

GEORGE F. PARKER,

Attorney and Counsellor-at-Law.

Rooms 25-26, Mason Building.
Telephones: Residence, 538-2, Office, 171-4.

244 Cabot Street,
BEVERLY.

EDWARD MARK SULLIVAN,

Attorney and Counsellor-at-Law, Notary Public.

173 Cabot Street,
BEVERLY.

Mt. Pleasant Ave.,
IPSWICH.

THEODORE A. TUFTS,

ATTORNEY-AT-LAW.

Office Hours:
8 to 12 M., 1 to 6 and 7 to 8 P.M.

222 Cabot Street,
BEVERLY.

SAMUEL P. WHITE,

COUNSELLOR-AT-LAW.

Evenings:
153 Cabot Street,
BEVERLY.

Boston Office:
60 State Street.

H. F. WINSLOW Insurance and Real Estate 244 CABOT Street

*Kitchen Furnishing Goods

HARDY D. W. & SON, 778 Hale, B. F. See page 544
HAMILTON F. A. E. 151 Rantoul. See margins
HINKLEY GEORGE F. 287 Cabot. See outside cover
LUNT ALBERT C. 214 Cabot. See page 130

Ladies' Specialties

Knight M. Elizabeth Miss, 162 Cabot

*Landscape Architects

CONNOLLY BROS. 20 Oak, B. F. See front cover
DOW JAMES B. 681 Hale, B. F. See page 541
LINEHAN D. & SON, 640 Hale, P. C. See page 531 and backbone
SOUTHWORTH BROS. r. 602 Cabot. See page 32
WARD GEORGE E. & SON (Beverly Cove Greenhouse) 18 Cross. See page 588
WHITTIER JAMES, 188 Hale. See page 540

Last Manufacturers

Duffey T. C. & Co. 125 Rantoul
STUART F. W. & CO. 55 Rantoul. See outside cover

Lathers

Beals Benjamin F. 132 Water
Gadbois Edmund J. R. 13 Mason
Gadbois William R. 13 Mason

Laundries

BEVERLY STEAM LAUNDRY (Charles A. Hurd), 1 Rantoul. See page 576
Jung Joe, 196 Cabot
Lee Sam, 161 Rantoul
Mikado, 283 Cabot
Sing Quong, 79 Cabot
Soon S. H. 12 West, B. F.
STAR LAUNDRY (G. L. Hooper & Son), 55 Rantoul. See page 582

Lawyers

BOYDEN ALBERT, 6 Washington
Boyden Roland W. 12 Washington
Connolly Michael J. (summer), 20 Oak, B. F.
Ford Lawrence A. 51 Lovett
HASKELL ULYSSES G. 66 Cabot
Loring Augustus P. 44 Thissell, P. C.
LUNT ALFRED E. 3 Broadway and 9 Burton ave.
PARKER GEORGE F. 244 Cabot
Quill Dennis W. 155 Cabot
Richards Guy C. 2 Quincy pk.
SULLIVAN E. MARK, 173 Cabot
TUFTS THEODORE A. 222 Cabot
WHITE SAMUEL P. 153 Cabot and 42 Washington

*Leather Goods

CULBERT JAMES A. (mnfr.), 721 Hale, B. F. See page 532
McRAE L. K. 122 Rantoul. See page 578

Leather Machinery

Scott Leather Machine Co. 58 River
United Shoe Machinery Co. off Elliott n. McKay

*Lime, Hair and Cement

FAIRFIELD CHARLOTTE MISS, 127 Cabot. See page 551
GIRDLER JOHN, 15 and 162 Cabot and 78 Water. See page 573
PICKERING GEORGE W. 174 Cabot. See page 579
PICKETT COAL CO. (THE), 15 Water and 166 Cabot. See page 573
SPRAGUE, BREED & BROWN CO. 7 Water. See margins

Loan Offices

BENTON HENRY W. 141 Cabot. See margins
BEVERLY LOAN CO. 71 Rantoul. See margins and back binding

*Lobster Dealers

NORTH SHORE FISH CO. 22 Oak, B. F. See page 540
STOPFORD WILLIAM & CO. 133 Cabot. See page 41

Lodging Houses

See also Boarding Houses

Black M. K. Mrs. 20 Fayette
Boylston (The), 19 Elliott

REAL ESTATE City and Suburbs GEORGE A. DILL Tel. 1308 Haymarket INSURANCE of Every Kind
401-402-403-404 TREMONT BUILDING, BOSTON

Real Estate and Insurance H. F. WINSLOW 244 Cabot St.

BROMLEY CHARLES H. 68 Cabot. See page 569
Bruneau John, 180B Rantoul
Burnham L. W. Miss, 22 Fayette
Crowe Margaret A. 108 Rantoul
DAVIAU JOSEPH, 96 Elliott. See page 562
EASTMAN & MOSHER, 43A Elliott. See page 560
ELLIOTT CHAMBERS, 212A Rantoul. See page 28
GADBOIS ARTHUR J. 43A Elliott. See front edge
GANNON ETTA S. MRS. 205 Cabot. See page 553
HODGDON ALBERT W. 60 Elliott. See page 562
HOTEL BEVERLY, 5 Mill. See page 16
McCARTHY ANNIE MRS. 260 Cabot. See page 562
PERT ROSE MRS. 105 Rantoul. See page 558
SPENCE SAMUEL, 48 Pleasant. See page 550
Sullivan Eugene F. 22 Railroad ave.
WALLIS MARY E. MRS. 176 Cabot. See page 31
WHITTIER SARAH C. MRS. 21 Gage. See page 562

Lumber Dealers

POPE J. F. & SON, 82 River. See page 14

Lunch Rooms

See also Dining Rooms

Averill Albert E. 89 Rantoul
BAILEY C. A. 165 Rantoul. See page 549
Blatt Eva Mrs. 24C Cabot
Bray John A. 89 Cabot
Brown Charles P. 258 Cabot
Cooper Martella I. Mrs. 281B Cabot
Crouse W. Albert, 150 Cabot
DIRIGO DINING ROOM, 217-219 Cabot. See page 568
GANNON M. MAURICE, 214 Rantoul. See page 553
KIRIOS & SPELLEY, 174 Rantoul. See page 581
Le Leurch Julius, 110½-112 Rantoul
Marshall Simeon, 319 Cabot
ORIENTAL CAFE, 71 Rantoul. See page 581
PARKER CHARLES A. 717 Hale, B. F. See page 537
Pickett William L. 140A Rantoul
ROLLINS FRANK. E. 43 Elliott. See page 583
UNION LUNCH AND DINING ROOMS, 180A Rantoul. See page 581

Machinists and Machinery Manufacturers

Baker John S. 75 Park
Beverly Manufacturing Co. 58-60 River
Cape Ann Machine Co. 47 Park
Crampsey Arthur H. 11 Odell ave.
Harmon Frank L. 8 South Hardy
Scott Leather Machine Co. 58-60 River
SMITH IRA A. 121 Rantoul. See page 21
United Shoe Machinery Co. off Elliott n. McKay

Magnetic Healers

Dennis Charles S. 26 Prospect
HEMPHILL SUSAN L. W. MRS. 277 Cabot and Danvers. See page 560

Manicure

BATCHELDER VIOLET H. MISS, 161 Hart, B. F. See page 543
CRESSEY C. F. MISS, 222 Cabot. page 558
NORTH SHORE TOILET PARLORS, 173 Cabot. See page 559

Maps

WALKER GEO. H. & CO. 221 High st. Boston. See page 546

Marble and Granite Monuments

Morse Alonzo B. 50 Bisson.

Market Gardeners

Appleton Edwin H. 35 Hull
Appleton Horace F. 25 Hull
Caldwell Charles E. 564 Cabot
Cressy Horace T. 62 Elliott
CUNNINGHAM J. WESLEY, 14 Walnut ave. See page 574
Dodge Frederick A. 203 Dodge
Elliott George H. 67 Grover
Foster Arthur, 298 Dodge
Foster John H. 259 Essex
Glines George W. 47 Dodge

Real Estate on North and South SHORES of MASS. BAY GEORGE A. DILL 401-4 Tremont Bldg., BOSTON Tel. 1308 Haymarket

Desirable Building Lots H. F. WINSLOW, 244 Cabot Street
Real Estate, Insurance

Gray William W. 141 Elliott
Lee Asa F. 517 Cabot
Mason Charles A. 110 Dodge
Morgan Bros. 453 Essex
O'DONNELL WILLIAM, 125 Balch. See page 573
Patch Charles H. 2 Hull
Patch Charles L. 500 Essex
Potter James F. 579 Cabot
Preston William H. 156 Hart, B. F.
Roundy Azor, 572 Essex
Roundy Azor E. 66 Hull
WOODBURY HENRY S. 19 Woodland ave. See page 563

Masons

See Stone Masons

CONNOLLY BROS. (stone), 20 Oak, B. F. See outside cover
CROSBY FORMAN A. r. 7 Judson. See page 131
CROSBY & CANN, 27 Park. See page 12
DESCHAMP BENJAMIN S. 21 Pleasant. See page 588
Fowler John C. 35 Pond and 157 Rantoul
GRADY M. & SON (stone), 14 Summer. See page 4
Grant Benjamin, 402 Cabot
HANSON & BATCHELDER, 133 Rantoul. See page 29
LINEHAN D. & SON (stone) 640-642 Hale, P. C. See page 531
McSWINEY PATRICK (stone), 5 Prospect. See page 24
PARENT BELLONI E. 22 Washington. See page 587
Upton Edmund A. 20 Bisson
Watson Bros. (stone) 11 Everett, B. F.
WELCH JAMES J. & CO. Beverly and Salem. See page 599

*Mattress Making, Cleaning and Renovating

BANKS E. KINSMAN, r. 5 Hale. See page 57

Masseurs

HEMPHILL SUSAN L. W. MRS. 277 Cabot (and Danvers). See page 560
Maloon Alice B. Miss, 31 Broadway
Pepper Lillie M. Mrs. 2 Butman
Spalding Charles L. 30 Bartlett

Meat Dealers

See Provisions

Medical Examiners

Sears Harry E. (assoc.) 103 Cabot
Stickney George A. 88 Cabot

Medicines, etc.

BAKER CHARLES A. 151 Cabot. See margins
BERRY FRANK E. 155 Rantoul. See page 572
Berry G. C. and J. L. 259 Cabot
Browne Clarence E. 100 Cabot
DELANEY THOMAS F. 207 Cabot. See page 132
Moore John H. 128 Cabot
PLUMMER W. F. DRUG CO. 248 Cabot, 85A and 212 Rantoul. See margins
ROBERTS BENJAMIN W. 10 Enon. See page 563
ROPES DRUG CO. 188-190 Cabot
Smith William H. (proprietary), 3 Orchard
Trowt John A. 562 Hale, P. C. (summer)
VARNEY FRED W. 1 West, B. F. See page 542

Mica Manufacturers

Fitzgibbon Mica Co. 173 Cabot and 75 Park

Milk Dealers

Abbott Roger S. 41 Chase
Brown Robert J. 48 Hart, B. F.
Caldwell Charles E. 564 Cabot
Caldwell Edgar J. 21 Balch
CHERRY HILL FARM, 131 Conant. See page 129
Crafts Mansfield M. 148 Elliott
Cressy Frederick O. 20 Beckford
CROSBY BERNICE E. 13 Swan. See page 585
Crosby Charles W. 12 Cressy
CROSBY WALLACE A. 19 Balch. See page 587
Dodge Charles H. 27 Wallis
Elliott Israel M. 3 Ober
Goldsmith Winslow P. 149 Elliott
Guinivan Patrick, 27 Atlantic ave.
Lefavour Howard R. 10 Conant

North Shore: Lynn Swampscott, Phillips Beach, Beach Bluff, Clifton, Marblehead, Beverly, Manchester.
George A. Dill, Real Estate & Insurance
Telephone, 1308 Haymarket
401-402-403-404 Tremont Building, BOSTON
South Shore: Hull, Hingham, Cohasset, Scituate, Sea View, Marshfield, Duxbury, Plymouth.

MORTGAGES Real Estate and Insurance WINSLOW 244 CABOT STREET

Marshall Ernest L. 31 Dodge
Marshall John F. 115 Essex
Mason Charles A. 110 Dodge
Minigan Jeremiah, 30 Wellman
Porter Alfred, 57 Bridge
Porter Benjamin F. 17 Kernwood ave.
SHATTUCK HERBERT W. 15 Walnut ave. See page 585
Taylor George W. 236 Rantoul
Trask Joseph W. off Conant
WHIPPLE ORRIN E. 214 Bridge. See page 585
WOODBERRY MILK CO. 400 Cabot. See page 585

Millinery and Millinery Goods

Allen Mary A. Mrs. 301 Cabot
GRENIER MINA E. MRS. 265 Cabot. See page 560
Moore Alice A. Mrs. 170 Cabot
POWERS NELSON D. MRS. 256 Cabot. See page 559
Putnam Martha E. Mrs. r. 19 Essex
SHEA MARY A. MISS, 90 Cabot. See page 559
Silva M. A. Miss, 127B Cabot
Sullivan Katherine F. Miss, 102A Cabot

*Mining Investments

BERNARD F. W. CO. 222 Cabot. See page 561
HOUGHTON F. E. CO. 169 Cabot. See page 601
KNOWLES CHARLES W. 10 Mulberry. See page 561
PHILLIPS JOHN W. 3 Broadway. See page 561

Money to Loan

BENTON HENRY W. 141 Cabot. See margins
BEVERLY LOAN CO. 71 Rantoul. See margins and back bone

Monuments (Granite and Marble)

Morse Alonzo B. 50 Bisson

*Mortgages

BATES EPHRAIM M. 120 Bridge. See page 37
DANIELS GEORGE A. 4½ Arthur st. ext. See page 590
DILL GEORGE A. 401 Tremont bldg. Boston. See foot lines
FERRICK WILLIAM H. 3 Broadway. See page 589
FLINT WALTER S. 127 Cabot. See margins
FORNESS ARTHUR A. 173 Cabot. See page 6
KEARNS MARK A. 222 Cabot. See page 130
LEE CHARLES F. 155 Cabot. See page 30
LEFAVOUR ISSACHAR & SON, 173 Cabot and 16 Washington. See outside cover
STONE SAMUEL H. 164 Cabot. See page 20
WINSLOW HERBERT F. 244 Cabot. See outside cover and business directory
WOOD WILLIAM L. 71 Rantoul. See margins and back bone

Music Teachers

Boyden Mary L. Miss, 6 Washington
Burnham Maude F. Miss, 38 Ocean
DEMACK LEO C. 86½ Essex. See page 555
GANGLOFF GEORGE W. 245 Rantoul. See page 555
Gibson School of Music, 129 Cabot
Hall Grace E. Mrs. 509 Cabot
Holmes Annie K. Miss, 28 Hart, B. F.
Hook H. A. (violin) 221 Cabot
Merrill Leverett B. (voice), 221 Cabot
Morgan Carrie E. Mrs. 5 Briscoe
Morgan Clarence E. 9 Ocean
Morgan Nettie C. Miss, 24 Bartlett
Scoville George F. 28 Atlantic ave.
Preston Ernest, 35 Broadway
WALKER GERTRUDE MISS (voice), 18 Mt. Vernon, Salem. See page 555
WHITAKER F. HERBERT (violin), 7 Arthur. See page 589
Wood Lillian P. Miss, 35 West Dane
Woodberry Clara Swasey Mrs. (voice), 24 Hale
Woodbury William K. 6 Dane

*Musical Merchandise, Sheet Music, etc.

ROLFE J. FRANK, 221 Cabot. See page 451
TUTTLE FREDERICK H. 255 Cabot. See page 39

BEVERLY and MANCHESTER REAL ESTATE GEORGE A. DILL, 401-4 Tremont Building, BOSTON Telephone, 1305 Haymarket

Desirable Building Lots H. F. WINSLOW, 244 Cabot Street
Real Estate, Insurance

News Dealers

BEVERLY NEWS CO. 224 Cabot. See page 11
Bodwell John G. 166 Rantoul
Brown Bros. 32 Rantoul
MATHESON JAMES, 174 Cabot. See page 567
PLUMMER EUGENE O. 213 Rantoul. See page 558
SHEPARD HARRY P. 51 Broadway. See page 583
STEARNS ALANSON B. 275 Cabot. See page 570
Twohig Cornelius P. 24B and 83 Cabot
VARNEY FRED W. 1 West, B. F. See page 542

Newspapers, etc.

Aegis, High school
BEVERLY EVENING TIMES, 169 Cabot. See page 604
BEVERLY MORNING CITIZEN, 3 Broadway. See page 603
Essex County Mercury, 3 Broadway
NORTH SHORE BREEZE, Manchester and 116 Rantoul. See page 549
Salem Register (The), 43 Central, Salem, and 3 Broadway
Spirit of the Word, 78 Lothrop
Wenham-Hamilton Star, 3 Broadway
Wenham-Hamilton Times, 3 Broadway

Notaries Public

Commissions usually renewed Expire

Andren Alban	July 22, 1909
APPLETON THOMAS A.	Feb. 7, 1913
Baker Louis H.	June 19, 1912
Beckford Francis S.	Aug. 12, 1909
Boyden Roland W.	Mch. 23, 1911
Cameron Hollis L.	Aug. 16, 1911
Cook William H.	Mch. 23, 1911
Dodge Charles L.	Oct. 26, 1911
Dresel Ellis L.	July 13, 1913
FORNESS ARTHUR A.	Sept. 16, 1909
LEE CHARLES F.	Apr. 27, 1911
Millett Edward L.	Feb. 17, 1910
Munsey Brackett T.	Dec. 26, 1907
Ober Charles E.	Mch. 16, 1911
Odell Charles L.	Mch. 6, 1914
PARKER GEORGE F.	Nov. 7, 1913
Patch Benjamin A.	Dec. 30, 1912
Patch Augustus L.	Oct. 26, 1911
STANDLEY ELMER	Mch. 25, 1910
STONE SAMUEL H.	Mch. 3, 1910
SULLIVAN E. MARK,	Mch. 21, 1911
TUFTS THEODORE A.	Aug. 26, 1912
Watson John H.	Sept. 21 1911
Webber Edward S.	Nov. 6, 1907
WHITE SAMUEL P.	Apr. 20, 1911
Woodberry Charles Dane	Apr. 13, 1911

*Novelty Manufacturers

BEVERLY PRINTING CO. 116 Rantoul. See page 605
TUTTLE E. N. & CO. 38 Cabot. See page 22

Nurserymen

Pierce Jesse, 185 Hart, B. F.
SOUTHWORTH BROS. r. 602 Cabot and r. 100 Conant. See page 32
WHITTIER JAS. 188 Hale. See page 540

Nurses

See Watchers of the Sick
Amero Alice Miss, 7 Chapman
Aspley Jessie Mrs. 36 Wallis
Bennett Olive Miss, 4½ Essex
Bickford Susan S. Mrs. 50 Essex
Bridge Elizabeth A. Miss, 32 Dane
Copp Sarah A. Mrs. 21 Lothrop
Davis Minerva S. Mrs. 46 Pleasant
Ferguson Nettie M. Miss, 16 Elliott
Frye Elizabeth Miss, 19 Briscoe
Fullerton Emily B. G. Mrs. 41 Pierson
Furbish Ruth E. Mrs. 384 Cabot
Glover Clarence, 301 Cabot
Gove Ida M. Miss, 8 Hale
Hanson Christina T. Mrs. 63 Hale
HEMPHILL S. L. W. MRS. 277 Cabot and 82 Liberty, Danvers. See page 560
Hines Theodosia Miss, 51 Lovett
Hobbs Elizabeth A. Mrs. 85 Hale
Holmes Sarah Mrs. 82 McKay
Jewett Cecelia Mrs. 70 Cabot
Jones Samuel A. Mrs. Cogswell ave.
Kimball Bessie P. Miss, 56 Enon
Lanergan Alice Mrs. 47 Bartlett
May Edna F. Mrs. 131 Hart, B. F.
McKie Flora A. Mrs. 331 Cabot

North Shore: Lynn, Swampscott, Phillips Beach, Beach Bluff, Clifton, Marblehead, Beverly, Manchester.
George A. Dill, Real Estate & Insurance
Telephone, 1308 Haymarket
401-402-403-404 Tremont Building, BOSTON
South Shore: Hull, Hingham, Cohasset, Scituate, Sea View, Marshfield, Duxbury, Plymouth.

HOME SITES Loans on Mortgages H. F. WINSLOW 244 CABOT STREET

Oviatt Caroline L. Miss, 12 Winter
Perkins Elizabeth T. Mrs. 41 Lovett
Preston Emma Mrs. 5 Roundy
Roles Sarah E. Mrs. 257 Cabot
Ropes Emma Mrs. 11 Roundy
Roundy Azor Mrs. 572 Essex
Snyder Bertha A. Mrs. r. 15 Webber ave.
Snyder Sophia E. Mrs. 8 Summer
Sonia Evelyn M. 7 Chapman
Spalding Charles L. 30 Bartlett
St. Clair Carrie I. Mrs. 112 Cabot
Trask Delia Mrs. 307 Cabot
Wilde Elizabeth M. Miss, 31 Broadway

Oiled Clothing Mnfrs.

Carter J. F. Co. 135 Park

Oils (Whol.)

Gulf Refining Co. 85 to 115 Water, office 17 Maple ave.

*Old Metals

ALBERT BARNET, 90 and 94 Park. See page 580
ARTH ROBERT, 9½ and 16 Cox ct. See page 580
LEDERMAN ABRAHAM, 69 and 71 Park. See page 580
McADAMS FRANCIS J. 60 Water. See page 36
ZELINSKY NICHOLAS, 67 Park. See page 580

Opticians and Optical Goods

HILL JOHN B. & SON, 160 Cabot. See page 26
LEACH STUART M. 165C Rantoul. See margins
TODD & SMITH, 231 Cabot. See margins
TRASK EDGAR F. 198 Cabot. See page 18
WEBB ALDEN, 145 Cabot. See margins

*Orchestra

WHITAKER'S ORCHESTRA, F. Herbert Whitaker, leader and agent, 7 Arthur. See page 589

*Oysters and Clams

NORTH SHORE FISH CO. 22 Oak, B. F. See page 540
PHILBRICK FRED, 70 Colon. See page 584
STOPFORD WILLIAM & CO. 133 Cabot. See page 41

Painters

See Carriage Painters

BAKER OTIS M. 5 West Dane. See page 10
BEVERLY SIGN CO. (signs) 102 Cabot. See page 582
BRUHM ROBERT C. (carriage), 14½ Roundy. See page 23
CHEVERIE STEPHEN, r. 6 Pond. See page 450
Choate Edward, 331 Dodge
Cook E. Freeman, r. 12 Roundy
CROSBY A. L. & CO. 2 Arthur. See page 6
CROSBY FRANK H. 172A Rantoul. See page 17
ELDRIDGE HAROLD A. r. 37 Chase and 7 Woodland ave. See page 37
Frost Olin C. 25 Home
GOODWIN DEARBORN J. 72 Dane. See page 8
GRAHAM D. MURRAY, 9 Union and 64 Railroad ave. See page 588
HODGKINS ELI R. 5 West, B. F. See page 542
HODGKINS H. M. & R. E. 4 High, B. F. See page 544
Monahan & Massison, r. 145 Hale.
McCORMACK WILFRED H. (carriage), 172B Rantoul. See page 2
McKnight John W. 13 Central
MOORE HIRAM W. (carriage), 219 Rantoul. See page 50
O'DEA GEORGE W. 6 Common Lane, P. C. See page 539
Plummer James S. 11 Livingstone ave.
PORTER J. V. & CO. 20 Railroad ave. See page 449
REMMONDS WILLIAM R. 9 Bow. See outside cover.
Ritchie Thomas, 41 Cabot
Rowe Bennett, 19 Union
SAWYER ELBRIDGE C. (carriage), 126-130 Rantoul. See page 2
Streeter Francis L. 71 Hale
Trefry Charles C. 16 Judson
WILSON J. COLBY, 26 Haskell, P. C. See page 537

Real Estate on North and South SHORES of MASS. BAY GEORGE A. DILL 401-4 Tremont Bldg., BOSTON Tel. 1308 Haymarket

To BUY or SELL Real Estate see H. F. WINSLOW 244 Cabot St.

Paints, Oils, Glass and Putty

BAKER OTIS M. 5 West Dane. See page 10
CHEVERIE STEPHEN, r. 6 Pond. See page 450
CROSBY A. L. & CO. 2 Arthur. See page 6
CROSBY FRANK H. 172A Rantoul. See page 17
ELDRIDGE HAROLD A. 7 Woodland ave. and r. 37 Chase. See page 37
GOODWIN DEARBORN J. 72 Dane. See page 8
GOVE GEORGE A. 246 Cabot. See page 569
GRAHAM D. MURRAY, 64 Railroad ave. and 9 Union. See page 588
HAMILTON FREDERICK A. E. 151 Rantoul. See margins
HODGKINS ELI R. 5 West, B. F. See page 542
HODGKINS H. M. & R. E. 4 High, B. F. See page 544
O'DEA GEORGE. W. 6 Common Lane, P. C. See page 539
PORTER J. V. & CO. 20 Railroad ave. See page 449
REMMONDS WILLIAM R. 9 Bow. See outside cover
WHITCOMB-CARTER CO. 186 Cabot. See outside cover
WILSON J. COLBY, 26 Haskell, P. C. See page 537

Paper Hangers and Hangings

BAKER OTIS M. 5 West Dane. See page 10
Barter Wililam E. 5 Fayette
CHEVERIE STEPHEN, r. 6 Pond. See page 450
CROSBY A. L. & CO. 2 Arthur. See page 6
CROSBY FRANK H. 172A Rantoul. See page 17
ELDRIDGE HAROLD A. 7 Woodland ave. and r. 37 Chase. See page 37
Frost Olin C. 25 Home
GOODWIN DEARBORN J. 72 Dane. See page 8
GRAHAM D. MURRAY, 9 Union and 64 Railroad ave. See page 588
HODGKINS ELI R. 5 West, B. F. See page 542
HODGKINS H. M. & R. E. 4 High, B. F. See page 544
Kelley Albert H. 113 Bridge
McKnight John W. 13 Central
O'DEA GEORGE W. 6 Common lane, P. C. See page 539
PORTER J. V. & CO. 20 Railroad ave. See page 449
WILSON J. COLBY, 26 Haskell, P. C. See page 537

Pattern Manufacturers

STUART F. W. & CO. 55 Rantoul. See outside cover

Pension Agent

LYNN NELLIE F. MISS, 158 Hale. See page 559

Perfumery, Soap, Etc.

BAKER CHARLES A. 151 Cabot. See margins
BERRY FRANK E. 155 Rantoul. See page 572
DELANEY THOMAS F. 207 Cabot and 5 Abbott. See page 132
MATHESON JAMES, 174 Cabot. See page 567
PLUMMER W. F. DRUG CO. 248 Cabot, 85A and 212 Rantoul. See margins
ROPES DRUG CO. 188-190 Cabot
STEARNS ALANSON B. 275 Cabot. See page 570
VARNEY FRED W. 1 West, B. F. See page 542

*Periodicals and Stationery

BEVERLY NEWS CO. 224 Cabot. See page 11
MATHESON JAMES, 174 Cabot. See page 567
PLUMMER EUGENE O. 213 Rantoul. See page 558
SHEPARD HARRY P. 51 Broadway. See page 583
STEARNS ALANSON B. 275 Cabot. See page 570

*Phonographs and Records

HAMILTON F. A. E. 151 Rantoul. See margins
KILHAM JOSEPH F. 87 Rantoul. See margins

Real Estate on North and South SHORES of Mass. Bay GEORGE A. DILL 401-4 Tremont Bldg., BOSTON Tel. 1308 Haymarket

H. F. WINSLOW Insurance and Real Estate 244 CABOT Street

ROLFE J. FRANK, 221 Cabot. See page 451
TUTTLE FREDERICK H. 255 Cabot. See page 39

Photographers

BLAKE FREDERICK W. 156 Cabot. See page 560
Clark Photo Co. 149 Lothrop
Mitchell Studio (The), 130 Cabot
Novelty Photo Co. 3 Sturtevant

Photographic Supplies

BAKER CHARLES A. 151 Cabot. See margins
BLAKE FREDERICK W. 156 Cabot. See page 560
HILL JOHN B. & SON, 160 Cabot. See page 26

Physicians

Members of Mass. Medical Society.
COLEMAN DAVID C. 377 Cabot. Office hours before 9 a. m., 1 to 3 and 7 to 9 p. m. Telephone 476
COWLES FRANK A. 276 Cabot. Office hours 1 to 3 and 7 to 9 p. m. Telephone connection.
Goddu Louis A. O. 222 Cabot. Office hours until 9 a. m., 1 to 3 and 7 to 8.30 p. m. Telephone 131-3
Haddock Charles W. 156 Cabot
Hill George J. 548 Cabot
Johnson Peer P. 15 Washington
Martin John J. 110 Cabot
McGrath Bernard F. 23 Bow
Phillips Charles H. 244 Cabot
Patterson Alice M. Miss, 110 Cabot
Sears Harry E. 103 Cabot
Shatswell James A. 9 Endicott
Shea John J. 14 Bartlett
Stanley Francis G. 144 Cabot. Office hours 2 to 4 and 7 to 8 p. m. Sundays by appointment. Telephone connection
Stickney George A. 88 Cabot.
Stickney Whitman G. 364 Cabot
Stone Ralph E. 360 Cabot
Swasey Oscar F. 24 Hale
Torrey Samuel W. 108 Cabot
Voss J. William, 1 Dane

Members of Mass. Homeopathic Medical Society
Bongartz Walter E. 278A Cabot
Webster Frederick A. 13 Thorndike

Piano Tuners

Blood John A. 252A Cabot
Jenkins William L. 113 Corning
LARCOM WILLIAM H. JR. 17 Dane. See page 556
Preston Ernest, 35 Broadway
RUST LINWOOD P. 225 Rantoul. See page 556

Pianos and Organs

ROLFE J. FRANK, 221 Cabot. See page 451
Sullivan Eugene F. 24 Railroad ave.
TUTTLE FREDERICK H. 255 Cabot. See page 39

Picture Framing

Andrew Charles L. 1 Chapman
DRAKE DAVID ROSS, 6 Essex. See page 35

Planing Mills

DEXTER SAMUEL R. 126 Park. See page 34
POPE J. F. & SON, 82 River. See page 14

*Planing, Sawing and Turning

DEXTER SAMUEL R. 126 Park. See page 34
POPE J. F. & SON, 82 River. See page 14
ST. CLAIR H. M. & CO. 53 Bow See page 23

Plant Food

Twentieth Century Plant Food Co. 27 Ocean

Plumbers, etc.

Claflin John H. 60 Railroad ave.
GLADDING R. SMITH, 165C Rantoul. See page 571
HERRICK FREDERICK W. 277½ Cabot. See page 582
INGERSOLL FRANK A. 50 Pond. See page 452
McDONNELL THOMAS J. 14 West. B. F. See page 543
NORTH SHORE PLUMBING CO. 85 Cabot. See page 40
PICKETT & GOODWIN, 12½ Bow. See outside cover

REAL ESTATE City and Suburbs GEORGE A. DILL Tel. 1308 Haymarket INSURANCE of Every Kind
401-402-403-404 TREMONT BUILDING, BOSTON

MORTGAGES Real Estate and Insurance WINSLOW 244 CABOT STREET

PIERCE & PIERCE, 24 West, B. F. See page 543
ROBERTSON ROBERT CO. 9 Abbott and 24 Oak, B. F. See page 48
SWEENEY & MOLLOY, 122 Rantoul. See page 577
Wallace Edwin L. 10 Central
WILLIAMSON FRANKLIN W. 245 Cabot. See page 40

Pool and Billiards

Currier Charles A. 120 Cabot
EVERETT JEFFERSON C. 141 Cabot. See page 583
Farms Pool and Billiard Parlors, 713½ Hale, B. F.
GANNON M. MAURICE, 214 Rantoul. See page 588
Hennessey & Co. 140 Cabot
Howard Charles S. 153 Rantoul
Morse & Smith, 29 Elliott
RAYMOND CHARLES M.. 136½ Dodge. See page 578
Scullin Charles G. 4 Railroad ave.

Potato Chip Manufacturers

Hutchinson Arthur L. 24 Chase
Perkins Otis L. 4 Woodbury

Poulterers

Fassett George E. 8 Cole
Holden Fred W. 179 Elliott

*Poultry Supplies

DODGE A. & SON, 70 Park. See page 589
BURKHARDT JACOB, 37 Park. See page 570
BURNHAM ORRIN B. 187 and 189 Rantoul. See page 570
LINEHAN D. M. & CO. 640-642 Hale, P. C. See page 531
WILLEY-GIBSON CO. 711 Hale, B. F. See page 538

*Preserving Kettles (Steam)

MAYO JOSIAH, 15 Ocean. See page 588

Printers

Allen Job Print (The), 58 and 60 Railroad ave.
BEVERLY PRINTING CO. 116 Rantoul. See page 605
BEVERLY EVENING TIMES (THE), 169 Cabot. See page 604
CITIZEN PRINTING CO. 3 Broadway. See page 603
Enterprise Printing Co. 1 Highland ave.
Murney Joseph C. 26 Elliott

Produce Dealers

Andrews Arthur, 396 Cabot
CUNNINGHAM J. WESLEY, 14 Walnut ave. See page 574
DANFORTH ERNEST F. 21 Budleigh ave. See page 589
Davenport William W. 139 Dodge
Dunn Francis, 95 Hull
Glines George W. 47 Dodge
Moulton Hervey C. 348 Cabot

Provisions

BEVERLY CO-OPERATIVE ASSOCIATION, 228 Cabot. See page 564
BEVERLY PROVISION CO. 180C Rantoul. See page 566
BROWN JAMES S. 254 Rantoul. See page 565
CLARKE HARRY W. 148 Rantoul. See page 564
Crampsey Israel, 392 Cabot
Crampsey James, 406 Essex
CULLIVAN WILLIAM J. 91 Cabot. See page 564
DALY PATRICK J. 18 Charnock. See page 585
DANIELS JOHN, 719 Hale, B. F. See page 542
GUARINO C. & CO. 118 Rantoul. See page 565
HARDY D. W. & SON, 778 Hale, B. F. See page 544
Herrick George W. 21 Federal
Holden Fred W. 179 Elliott
MARSTON & STURTEVANT, 278-278B Cabot
Perry Lawrence A. 331 Cabot
PIPOLO MANUELLIA MRS. 180 Rantoul. See page 566
Porter Charles W. 5 Winthrop ave.
Porter Sylvanus, 61 Conant
SMALLIE WILLIAM F. 204 Rantoul. See page 566
SMITH BROS. 135 Cabot. See page 564
Sullivan Patrick J. 42½ Cabot
Symmes C. Atwood, Cogswell ave.

REAL ESTATE City and Suburbs GEORGE A. DILL Tel. 1308 Haymarket INSURANCE of Every Kind
401-402-403-404 TREMONT BUILDING, BOSTON

HERBERT F. WINSLOW

Real Estate

AND

INSURANCE

Fine New Building Sites in Beverly's Desirable Localities. Houses For Sale and to Rent. List your Salable Real Estate with me if you wish for Quick and Satisfactory Returns.

New Houses with all modern conveniences now ready or to be built at once.

TELEPHONE CONNECTION

Beverly, - 244 Cabot St.

ROOMS 10 AND 11

Boston, - 33 Broad St.

Real Estate and Insurance H. F. WINSLOW 244 Cabot St.

THISSELL'S PROVISION CO. 10 West, B. F. See page 541
Walker Bros. (summer), 732 Hale, B. F.
WOOD HENRY A. 167C Rantoul. See page 565
WOODBURY HORACE P.. 123 Hale. See page 15
WYATT'S MARKET, 30 West, B. F. See page 538

Public Carriages

CALLELY PETER. F. 3 School. See page 591
DESMOND JEREMIAH F. r. 58 Pleasant. See page 450
NUGENT JAMES J. 30 Oak, B. F. See page 533
STEVENS WILLIAM M. 6 and 8 West Dane. See page 13

Public Stenographers

Gamble Etta S. Miss, 127 Cabot
Joslin Herbert S. 161 Cabot
Woodbury Jennie F. Miss, 53 Lovett

Publishers

(Directories, Etc.)

CROWLEY & LUNT, rms. 9 and 10, Odd Fellows bldg., 3 Broadway

Railroad Tickets For Sale

KILHAM JOSEPH F. 87 Rantoul. See margins
Knight M. Elizabeth Miss, 162 Cabot
Patch Benjamin A. 155 Cabot

Rattan Dealer and Worker

HERON NEHEMIAH S. 11 Charnock. See page 574

Real Estate Agents and Dealers

BATES EPHRAIM M. 120 Bridge. See page 37
Beverly Real Estate Trust, 127 Cabot
Cole Joseph W. 20 Colon
DANIELS GEORGE A. 4½ Arthur st. ext. See page 590
DILL GEORGE A. 401-5 Tremont Bldg. Boston. See foot lines
FERRICK WILLIAM H. 3 Broadway. See page 589
FLINT WALTER S. 129 Cabot. See margins
FORNESS ARTHUR A. 173 Cabot. See page 6
GADBOIS ARTHUR J. 43A Elliott. See front edge
KEARNS MARK A. 222 Cabot. See page 130
KNOWLES CHARLES W. 10 Mulberry. See page 561
LEE CHARLES F. 155 Cabot. See page 30
LEFAVOUR ISSACHAR & SON, 173 Cabot and 16 Washington. See outside cover
LOVETT SOLON, 63 Federal. See page 561
MORSE JAMES H. 71 Essex. See page 554
MURNEY JOHN M. 26 Elliott. See page 42
OBER PRINCE, 363 Cabot. See page 19
OBER S. F. & SON, 32 and 34 Central. See page 46
PHILLIPS JOHN W. 3 Broadway, rm. 9. See page 561
Prospect Hill Syndicate, Charles F. Lee, agent, 155 Cabot
ROWELL EDWARD B. 22 Woodland ave. See page 15
STONE SAMUEL H. 164 Cabot. See page 20
Thacher Seth T. 9 Wallis
WINSLOW HERBERT F. 244 Cabot. See outside cover and margins
WELCH JAMES J. & CO. Beverly and Salem. See page 599
WOOD WILLIAM L. 71 Rantoul. See margins and backbone
WOODBURY HENRY S. 19 Woodland ave. See page 563

Restaurants

See Dining Rooms

BAILEY C. A. 165 Rantoul. See page 549
CABOT HOUSE, 92 Cabot. See page 563
DAVIAU JOSEPH, 96 Elliott. See page 562
DIRIGO DINING ROOM, 217-219 Cabot. See page 568
FOLEY'S DINING ROOM, 138½ Rantoul. See page 591
GANNON ETTA S. MRS. 205 Cabot. See page 553

Beverly and Manchester Real Estate GEORGE A. DILL
401-4 Tremont Building, BOSTON
Telephone, 1308 Haymarket

NEW HOUSES All Conveniences For Sale by H. F. WINSLOW 244 CABOT STREET

HODGDON ALBERT W. 60 Elliott. See page 542
HOTEL BEVERLY, 5 Mill. See page 16
HOTEL CENTRAL, 9 Railroad ave. See page 27
HOTEL CLAYTON, 76-80 Railroad ave. See page 27
KIRIOS & SPELLEY, 174 Rantoul. See page 581
ORIENTAL CAFE, 71 Rantoul. See page 581
ROYAL DINING ROOMS, 37 Elliott. See page 16
ROLLINS FRANK E. 43 Elliott. See page 583
SPENCE SAMUEL, 48 Pleasant. See page 550
Swift Orin F. 54 Rantoul
UNION LUNCH AND DINING ROOMS, 180A Rantoul. See page 581
WALLIS MARY E. MRS. 176 Cabot. See page 31

*Riding Habits

MAMPRE D. H. 163 Cabot. See page 590

*Road Builders

CONNOLLY BROS. 20 Oak, B. F. See outside cover
GWINN STEPHEN A. 13 Somerset ave. See page 601
LINEHAN D. & SON, 640-642 Hale, P. C. See page 531 and backbone
WELCH JAMES J. & CO. Beverly and Salem. See page 599

Rollaway

Beverly Rollaway, 66 Railroad ave.

*Room Mouldings

BANKS E. KINSMAN, r. 5 Hale. See page 57
CLARK F. A. CO. 7 Wallis. See page 584
GOLDTHWAIT FURNITURE CO. 167 Rantoul. See page 42
LUNT ALBERT C. 214 Cabot. See page 130
TURNER E. B. & CO. 5 Washington. See page 28

*Rugs

BANKS E. KINSMAN, r. 5 Hale. See page 57
CLARK F. A. CO. 7 Wallis. See page 584
GOLDTHWAIT FURNITURE CO. 167 Rantoul. See page 42
LUNT ALBERT C. 214 Cabot. See page 130
TURNER E. B. & CO. 5 Washington. See page 28

Sailmaker

PHILINTE LEON G. 45 Water. See page 44

*Sanitary Engineers

HERRICK FREDERICK W. 277½ Cabot. See page 582
INGERSOLL FRANK A. 50 Pond. See page 452
McDONNELL THOMAS J. 14 West, B. F. See page 543
PICKETT & GOODWIN, 12½ Bow. See outside cover
PIERCE & PIERCE, 24 West, B. F. See page 543
ROBERTSON ROBERT CO. 9 Abbott and 24 Oak, B. F. See page 48
WILLIAMSON FRANKLIN W. 245 Cabot. See page 40

Saw Mills.

DEXTER SAMUEL R. 126 Park. See page 34
POPE J. F. & SON, 82 River. See page 14

Schools

See Teachers

Kilham H. B. Miss (kindergarten), 115 Cabot
Studley Kate W. Miss (kindergarten), 12 Thorndike
Woodbury Nettie F. Miss, 167 Hale

*Seeds

GOVE GEORGE A. 246 Cabot. See page 569
HAMILTON F. A. E. 151 Rantoul. See margins
WHITCOMB-CARTER CO. 186 Cabot. See outside cover

North Shore: Lynn, Swampscott, Phillips Beach, Beach Bluff, Clifton, Marblehead, Beverly, Manchester.
George A. Dill, Real Estate & Insurance
Telephone, 1308 Haymarket
401-402-403-404 Tremont Building, BOSTON
South Shore: Hull, Hingham, Cohasset, Scituate, Sea View, Marshfield, Duxbury, Plymouth.

Herbert F. Winslow, Real Estate Special attention given to home sites. Loans on Mortgages 244 Cabot St.

Sewing Machines

ROLFE J. FRANK, 221 Cabot. See page 451

Sewing Machine Repairers

HAMILTON F. A. E. 151 Rantoul. See margins
ROLFE J. FRANK, 221 Cabot. See page 451
SMITH IRA A. 121 Rantoul. See page 21

Shafting, Pulleys and Hangers

SMITH IRA A. 121 Rantoul. See page 21

*Sherbet and Ice Cream

DIRIGO CREAMERY CO. 98 Park. See page 5
PLUMMER W. F. DRUG CO. 248 Cabot. See margins
SMITH WILLIAM R. 252 Cabot. See page 575

*Shingles

POPE J. F. & SON, 82 River. See page 14

*Sign Writers

BEVERLY SIGN CO. 102 Cabot. See page 582
ELDRIDGE HAROLD A. 7 Woodland ave. and r. 37 Chase. See page 37
PORTER J. V. & CO. 20 Railroad ave. See page 449

*Soil, Loam, Gravel, etc.

CONNOLLY BROS. 20 Oak, B. F. See outside cover
GWINN STEPHEN A. 13 Somerset ave. See page 601
LINEHAN D. & SON, 640 Hale, P. C. See page 531 and backbone
LOVETT SOLON, 63 Federal. See page 561
WELCH JAMES J. & CO. Beverly and Salem. See page 599

Soles and Sole Leather

LAWRENCE THOMAS H. 1 Park. See page 576
LOVETT SOLON, 63 Federal. See page 561

Speaking Tubes

GREENLAW ELECTRIC CO. 3 Hale. See page 58
LEE ELECTRIC CO. 9 Wallis. See page 43

*Sporting Goods

BEVERLY NEWS CO. 224 Cabot. See page 11
GOVE GEORGE A. 246 Cabot. See page 569
MATHESON JAMES, 174 Cabot. See page 567
PLUMMER E. O. 213 Rantoul. See page 558
STEARNS ALANSON B. 275 Cabot. See page 570
WHITCOMB-CARTER CO. 186 Cabot. See outside cover

Stables

DESMOND JEREMIAH F. (livery, hack, boarding and sale), r. 58 Pleasant. See page 450
Flynn Francis J. (boarding), 183 Hale
Low Winthrop F. 3 Vine ct. B. F.
MAGUIRE & HERRICK (livery, coach and boarding), 3 School c. Cabot. See page 577
NUGENT JAMES J. (livery and boarding), 30 Oak n. B. F. sta. See page 533
SHELDON JOHN H. 5 Park. See page 27
UNION STABLE, W. M. Stevens, prop. (boarding, hack and livery), 6 and 8 W. Dane. See page 13
WARNER FRED P. (boarding and livery), 29 Atlantic ave. See page 29
Wyatt & Trowt (livery, boarding and sale), 566 Hale, P. C. and 32 High n. Haskell, B. F.

Stair Builders

ST. CLAIR H. M. & CO. 53 Bow. See page 23

*Stamping and Pattern Perforating

CLARK MARTHA E. W. MRS. 11 Cross. See page 590

Beverly and Manchester Real Estate GEORGE A. DILL
401-4 Tremont Building, BOSTON
Telephone, 1308 Haymarket

HOME SITES Loans on Mortgages H. F. WINSLOW 244 CABOT STREET

Stamps (Rubber)

CITIZEN STAMP CO. 3 Broadway. See page 603

*Stationery

BAKER CHARLES A. 151 Cabot. See margins
BEVERLY NEWS CO. 224 Cabot. See page 11
DELANEY THOMAS F. 207 Cabot. See page 132
MATHESON JAMES, 174 Cabot. See page 567
PLUMMER EUGENE O. 213 Rantoul. See page 558
PLUMMER W. F. DRUG CO. 248 Cabot, 85A and 212 Rantoul. See margins
ROPES DRUG CO. 188-190 Cabot.
SHEPARD HARRY P. 51 Broadway. See page 583
STEARNS ALANSON B. 275 Cabot. See page 570
VARNEY FRED W. 1 West, B. F. See page 542

*Steam, Gas and Hot Water Fitters and Fittings

GLADDING R. SMITH, 165C Rantoul. See page 571
HERRICK FREDERICK W. 277½ Cabot. See page 582
INGERSOLL FRANK A. 50 Pond. See page 452
McDONNELL THOMAS J. 14 West, B. F. See page 543
NORTH SHORE PLUMBING AND HEATING CO. 85 Cabot. See page 40
PICKETT & GOODWIN, 12½ Bow See outside cover
PIERCE & PIERCE, 24 West, B. F. See page 543
ROBERTSON ROBERT CO. 9 Abbott and 24 Oak, B. F. See page 48
SWEENEY & MOLLOY, 122 Rantoul. See page 577
WILLIAMSON FRANKLIN W. 245 Cabot. See page 40

Steam Laundries

BEVERLY STEAM LAUNDRY, (C. A. Hurd), 1 Rantoul. See page 576
STAR LAUNDRY, (Salem Laundry Co.), 55 Rantoul. See page 582

Steamship Agents

Brown Bros. 32 Rantoul
GUARINO C. & CO. 118 Rantoul. See page 565
KEARNS MARK A. 222 Cabot. See page 130
KILHAM JOSEPH F. 87 Rantoul. See margins

Stock Farm

Rial Side Stock Farm, 15 Winthrop ave.

Stocks and Bonds

See Mining Investments

HOUGHTON F. E. & CO. 169 Cabot. See page 601
PHILLIPS JOHN W. 3 Broadway. See page 561
Quinlan J. J. & Co. 240 Cabot

*Stone Masons and Contractors

CONNOLLY BROS. 20 Oak, B. F. See outside cover
CROSBY FORMAN A. r. 7 Judson. See page 131
GRADY M. & SON, 14 Summer. See page 4
LINEHAN D. & SON, 640-642 Hale, P. C. See page 531 and backbone
McSWINEY PATRICK, 5 Prospect. See page 24
WELCH JAMES J. & CO. Salem and Beverly. See page 599

Stone Quarries

CONNOLLY BROS. Haskell n. Hale, P. C. See outside cover
GRADY M. & SON, Montserrat. See page 4
LINEHAN D. & SON, Haskell n. Hale, P. C. See page 531 and backbone
WELCH JAMES J. & CO. Beverly and Manchester. See page 599

Storage Warehouse

BEVERLY STORAGE WAREHOUSE, 169 to 171 Rantoul. See page 41

Stoves, Furnaces and Tinware

ALBERT BARNET (2d hand), 94 Park. See page 580

REAL ESTATE City and Suburbs GEORGE A. DILL Tel. 1308 Haymarket INSURANCE of Every Kind
401-402-403-404 TREMONT BUILDING, BOSTON

To BUY or SELL Real Estate see H. F. WINSLOW 244 Cabot St.

ARTH ROBERT, (2d hand), 9½ and 16 Cox ct. See page 580
HAMILTON F. A. E. 151 Rantoul. See margins
HINKLEY GEORGE F. 287 Cabot. See outside cover
LEDERMAN ABRAHAM, (2d hand), 69-71 Park. See page 580
LUNT ALBERT C. 214 Cabot. See page 130
McADAMS FRANCIS J. (new and 2d hand) 60 Water. See page 36
Rogers & Chase, 130 Cabot
ZELINSKY NICHOLAS (2d hand), 67 Park. See page 580

Street Railway Company

Boston & Northern Street Railway Co., waiting station, 217-219 Cabot

Sub-Marine Diver

BROOKS BICKFORD W. 7 Dearborn ave. See page 571

Surveyors

APPLETON THOMAS A. 166 Cabot. See page 584
BERRY WILLIAM J. 153 Cabot. See page 556
CARVER GEORGE P. 173 Cabot. See page 24
HAMMOND FRANK W. 153 Cabot. See page 556
Porter Albert J. Crescent ave.
WHITNEY HARRIE L. 173 Cabot. See page 583

Tailors

Barkin Himan, 98 Cabot
BARNARD JAMES A. C. 148 Cabot. See outside cover
Bloom Joseph, 42½ Elliott
Cohen Benjamin, 79 Rantoul
Hoag Frank N. 184 Cabot
KAPLAN WILLIAM, 105 Cabot. See page 578
Kravitz Henry, 174 Rantoul
MAMPRE D. H. 163 Cabot, rms. 8 and 9. See page 590
Matisoff Louis, 170 Rantoul
New York & Boston Tailoring Co. 26 West, B. F.
PEDERSEN ANDREAS, 184 Cabot. See page 572
STENSRUD JOHANNES S. 168 Cabot. See page 573
WEBBER ISRAEL T. 114 Rantoul. See page 554

Taxidermist

Brown C. Emerson, 13 Atlantic ave.

Tea, Coffee and Spices

BEVERLY COFFEE AND TEA ....STORE, 137 Cabot. See page 452
BEVERLY CO-OPERATIVE ASSOCIATION, 228 Cabot. See page 564
BEVERLY PROVISION CO. 180C Rantoul. See page 566
BROWN JAMES S. 254 Rantoul. See page 565
CLARKE HARRY W. 148 Rantoul. See page 564
CULLIVAN WILLIAM J. 91 Cabot. See page 564
DALY PATRICK J. 18 Charnock. See page 585
DANIELS JOHN, 719 Hale, B. F. See page 542
FRENCH'S CREAMERY, 246 Cabot. See page 553
GUARINO C. & CO. 118 Rantoul. See page 565
HARDY D. W. & SON, 778 Hale, B. F. See page 544
MARSTON & STURTEVANT, 278-278B Cabot
PIPOLO MANUELLIA MRS. 180 Rantoul. See page 566
SACCO ANTONIO, 150 Rantoul. See page 565
SMALLIE WILLIAM F. 204 Rantoul. See page 566
SMITH BROS. 135 Cabot. See page 564
THISSELL'S PROVISION CO. 10 West, B. F. See page 541
TODD EDGAR N. 140½ Rantoul. See page 566
WOOD HENRY A. 167C Rantoul. See page 565
WOODBURY HORACE P. 123 Hale. See page 15
WYATT'S MARKET, 30 West, B. F. See page 538

Teachers

See Music Teachers; also Schools
CLARK MARTHA E. W. MRS. (embroidery, etc), 11 Cross. See page 590

Real Estate on North and South SHORES of MASS. BAY GEORGE A. DILL 401-4 Tremont Bldg., BOSTON Tel. 1308 Haymarket

NEW HOUSES All Conveniences For Sale by H. F. WINSLOW 244 CABOT STREET

CONNOLLY ANNIE C. MISS, (physical culture), 14 Oak, B. F.
DEMACK LEO C. (piano, organ and theory), 86½ Essex. See page 555
Foster Bessie O. Miss, (physical culture), 21 Bartlett
GANGLOFF GEORGE W. 245 Rantoul. See page 555
Gibson School of Music, 129 Cabot
Maloon Marjorie N. Miss (dancing), 31 Broadway
Norton Oleata B. Mrs. (embroidery), 295 Cabot
Robinson Fannie E. Mrs. (embroidery), 10 South
WALKER GERTRUDE MISS, (voice), 18 Mt. Vernon, Salem. See page 555
WHITAKER F. HERBERT, (violin), 7 Arthur. See page 589

Teaming and Jobbing

See also Expresses

CONNOLLY BROS. 20 Oak,, B. F. See outside cover
Corkery Patrick, 6 Cox ct.
DAVENPORT ELMER W. 3½ Hale and 59 Broadway and 9 Central ct. See page 9
DRISCOLL FLORENCE, 97 Elliott. See page 587
Gamble Samuel, 7 Ocean
GRADY M. & SON, 14 Summer. See page 4
GWINN STEPHEN A. 13 Somerset ave. See page 601
Hayes Timothy, 6 Wellman
Hoogerzeil Peter, 43 Bartlett
Jones Joseph C. 6 Pleasant
LINEHAN D. & SON, 640-642 Hale, P. C. See page 531 and backbone
MacNamara Patrick, 25 Ocean
McSWINEY PATRICK, 5 Prospect. See page 24
MARSHALL & MOULTON EXPRESS CO. 4 Washington and 53 Broadway. See page 551
Morse Frank L. 20 Webber ave.
Morse Meriam C. 15 Congress
NUTTER JAMES M. 15 Elliott. See page 586
SMITH GEORGE W. 76 Essex. See page 591
Trask Josiah N. 36 Chase
WOODBURY JAMES E. 13 School. See page 592

Telegraph

Western Union Telegraph Co. 162 Cabot; also Beverly, Pride's and Beverly Farms R. R. stations

Telephone

New England Telephone and Telegraph Co. 157 Cabot, and 3 West, B. F. (summer)

Tent Maker

PHILINTE LEON G. 45 Water. See page 44

*Toilet Articles

BAKER CHARLES A. 151 Cabot. See margins
BERRY FRANK E. 155 Rantoul. See page 572
BEVERLY NEWS CO. 224 Cabot. See page 11
DELANEY THOMAS F. 207 Cabot and 5 Abbott. See page 132
PLUMMER W. F. DRUG CO. 248 Cabot, 85A and 212 Rantoul. See margins
ROPES DRUG CO. 188-190 Cabot
VARNEY FRED W. 1 West, B. F. See page 542

Top Lifts, Taps and Counters

LAWRENCE THOMAS H. 1 Park. See page 576
LOVETT SOLON, 63 Federal. See page 561

Tow Boats

NAUMKEAG TOWING CO. 7 Water
WOODBERRY HORACE W. 15 Water.

Towel Supply

HURD CHARLES A. 1 Rantoul. See page 576
Whipple Robert E. 12 Arthur

*Toys, Games, Books, etc.

BEVERLY NEWS CO. 224 Cabot. See page 11
MATHESON JAMES, 174 Cabot. See page 567

North Shore: Lynn, Swampscott, Phillips Beach, Beach Bluff, Clifton, Marblehead, Beverly, Manchester.

George A. Dill, Real Estate & Insurance
Telephone, 1308 Haymarket
401-402-403-404 Tremont Building, BOSTON

South Shore: Hull, Hingham, Cohasset, Scituate, Sea View, Marshfield, Duxbury, Plymouth.

HERBERT F. WINSLOW, Real Estate Special attention given to home sites. Loans on Mortgages 244 Cabot St.

PLUMMER E. O. 213 Rantoul. See page 558
STEARNS ALANSON B. 275 Cabot. See page 570

Tree Moving

Linehan & Estes Tree Moving Co. 640 Hale, P. C.

Tree Protectors

Proctor Alfred W. 43 Essex

*Trees, Shrubs, Vines, etc.

DOW JAMES B. 681 Hale, P. C. See page 541
SOUTHWORTH BROS. r. 602 Cabot and r. 100 Conant. See page 32
WHITTIER JAMES, 188 Hale. See page 540

Truant Officer

HERON NEHEMIAH S. 11 Charnock. See page 574

*Turning, Band and Jig Sawing

DEXTER SAMUEL R. 126 Park. See page 34
POPE J. F. & SON, 82 River. See page 14
ST. CLAIR H. M. & CO. 53 Bow. See page 23

Undertakers.

CARNEY WILLIAM J. 4 Lennox. See page 572
DONOVAN & DESMOND, 83 Rantoul. See page 17
DRAKE DAVID ROSS, 6 Essex. See page 35
GENTLEE SAMUEL A. 277 Cabot. See page 45
LEE & CRESSY, 232 Cabot. See page 21

Upholsterers

BANKS E. KINSMAN, r. 5 Hale. See page 57
COLSON LORENZO, 3 Hale. See page 574
LEE & CRESSY, 232 Cabot. See page 21
LUNT ALBERT C. 214 Cabot. See page 130
Marshall J. M. Mrs. 3 High, B. F. (summer)
ROUNDS MILLARD F. 102 Cabot. See page 574

Variety Stores

See Five and Ten Cent Store

Brown Bros. 32 Rantoul
Enterprise The, 250 Cabot
Hook Robert J. 30 Essex
Johnson George E. 257½ Hale
PLUMMER EUGENE O. 213 Rantoul. See page 558
RAYMOND CHARLES M. 136 Dodge. See page 578
Twohig Cornelius P. 24B and 83 Cabot

Vault and Cesspool Cleaning

ODORLESS EXCAVATING CO. 30 Mechanic. See page 550

Veterinary Remedies

BEVERLY CHEMICAL & SUPPLY CO. 3 Galloupe ave. See page 548

Veterinary Surgeons

Lambert Horace D. 42 Cabot
Riordan John J. 12 Hart, B. F.
Tittle Albert F. 2 Butman
Wentzell William B. 6 Wentzell ave.

Wagon Makers

See Carriage Makers

*Wall Paper

BANKS E. KINSMAN r. 5 Hale. See page 57
CROSBY FRANK H. 172A Rantoul. See page 17
LUNT ALBERT C. 214 Cabot. See page 130
PORTER J. V. & CO. 20 Railroad ave. See page 449

Watchers of the Sick

See Nurses

Cleaves Benjamin A. 28 Bisson

Watchmakers and Jewellers

HILL JOHN B. & SON, 160 Cabot. See page 26
LEACH STUART M. 165C Rantoul. See margins
TODD & SMITH, 231 Cabot. See margins

BEVERLY and MANCHESTER REAL ESTATE GEORGE A. DILL, 401-4 Tremont Building, BOSTON Telepnone, 1308 Haymarket

Real Estate and Insurance H. F. WINSLOW 244 Cabot St.

TRASK EDGAR F. 198 Cabot. See page 18
WEBB ALDEN, 145 Cabot. See margins

*Wedding Cake

DIRIGO BAKERY, 217-219 Cabot. See page 568
ELLIS' BAKERY, 309 Cabot. See margins
PARKER CHARLES A. 717 Hale, B. F. See page 537
SMITH WILLIAM R. 252 Cabot. See page 575

Wet Wash Laundry

STAR LAUNDRY (Salem Laundry Co.), 55 Rantoul. See page 582

Wheelwrights

Croscup William H. 316 Cabot
Macdonald John H. 15 Front
SAWYER ELBRIDGE C. 126 Rantoul. See page 2
WIGHTMAN & CROWELL, 215 Rantoul. See page 571

Whips, Robes and Blankets

CULBERT JAMES A. 721 Hale, B. F. See page 532
McRAE L. K. 122 Rantoul. See page 578
WHITCOMB-CARTER CO. 186 Cabot. See outside cover

Whitewashing

CROSBY FORMAN A. r. 7 Judson. See page 131
CROSBY & CANN, 27 Park. See page 12
DESCHAMP BENJAMIN S. 21 Pleasant. See page 588
Fowler John C. 35 Pond and 157 Rantoul
Phillips Albert, 42 Water

*Wood Dealers

See Coal and Wood

DALY PATRICK J. 18 Charnock. See page 585
DOW JAMES B. 681 Hale and 21 Oak, B. F. See page 541
ELLIOTT CHARLES H. 7 Pond. See page 586
FAIRFIELD CHARLOTTE MISS, 127 Cabot. See page 551
GIRDLER JOHN, 15 and 162 Cabot and 78 Water. See page 573
PICKERING GEORGE W. 174 Cabot. See page 579
PICKETT COAL CO. (THE) 15 Water and 166 Cabot. See page 573
SPRAGUE, BREED & BROWN CO. 7 Water. See margins

*Wood and Paper Box Manufacturers

COPP A. W. & CO. 60 Pleasant. See outside cover
FROST BOX CO. 36 Cabot. See page 576

*Yacht Hardware

WHITCOMB-CARTER CO. 186 Cabot. See outside cover

Yacht and Marine Plumbers

NORTH SHORE PLUMBING CO. 85 Cabot. See page 40
ROBERTSON ROBERT CO. 9 Abbott and 24 West, B. F. See page 48

Real Estate on North and South SHORES of MASS. BAY GEORGE A. DILL 401-4 Tremont Bldg., BOSTON Tel. 1308 Haymarket

H. F. WINSLOW Insurance and Real Estate 244 CABOT Street

CIVIL GOVERNMENT

OF THE

STATE OF MASSACHUSETTS

FOR THE POLITICAL YEAR

1907

State Election Held the First Tuesday After First Monday in November. Legislature Meets First Wednesday in January.

GOVERNOR

His Excellency Curtis Guild, Jr., Boston, $8000.

LIEUTENANT GOVERNOR

Hon. Eben S. Draper, Hopedale, $2000.

COUNCILLORS

District No. 1, David G. Pratt, Middleborough; district No. 2. Albion F. Bemis, Brookline; district No. 3, Edward P. Barry, Boston; district No. 4, Alfred E. Cox, Malden; district No. 5, Lewis H. Bartlett, Lynn; district No. 6, Seward W. Jones, Newton; district No. 7, Calvin D. Paige, Southbridge; district No. 8, Franklin W. Russell, Pittsfield. Salary $800 each.

William M. Olin, Boston, Secretary of State, $3500; Isaac H. Edgett, Beverly, First Clerk and Deputy; Arthur B. Chapin, Holyoke, Treasurer and Receiver General, $5000; Dana Malone, Greenfield, Attorney General,, $5000; Henry E. Turner, Malden, Auditor, $3500; James P. Parker, Boston, Adjutant General, $3600; William Stopford, Beverly, Member Board of Commissioners of state armories; William D. T. Trefry, Marblehead, Tax Commissioner and Commissioner of Corporations, $3500, room 235 State House; Charles Harrington, Boston, Secretary of the State Board of Health, $3000, room 141 State House; F. L. Cutting, Wellesley, Insurance Commisioner, $3500, room 246 State House; Caleb B. Tillinghast, Boston, Chairman and Librarian, State Library $3000; Miss Elizabeth P. Sohier, Beverly, Member Commissioners of Free Public Libraries; Frederick G. Pettigrove, Boston, Chairman of Prison Commissioners, $4000, room 24 State House; Robert T. Swan, Brookline, Commissioner of Public Records, $2500, room 104 State House; Charles R. Prescott, Malden, Controller of County Accounts, $2500, room 101 State House; Henry Sherwin, Chief Examiner of Civil Service Commission, $3000, room 151 State House; Charles F. Pidgin, Chief of Bureau of Statistics of Labor, $3000, room 256 State House; Pierre Jay, Boston, Chairman of Bank Commissioners, $3500, room 124 State House; C. Edwin Miles, Boston, Chairman of Board of Registration in Medicine, $1250, room 159 State House; Fred A. Hubbard, Newton, President of Board of Registration in Pharmacy, $500, room 22 State House; Thomas H. Reilly, Westborough, Chairman of Board of Registration in Embalming; Charles W. Hastings, Weymouth, Commissioner of State Aid and Pensions, room 123 State House; David T. Remington, Somerville, Sergeant-at-Arms, $3500; John W. Delano, Marion, Edward A. Brackett, Winchester, George W. Field, Sharon, Commissioners of Fisheries and Game, $1200 each, room 158 State House; Francis H. Appleton, Peabody, Member of State Board of

REAL ESTATE City and Suburbs GEORGE A. DILL Tel. 1308 Haymarket INSURANCE of Every Kind
401-402-403-404 TREMONT BUILDING, BOSTON

MORTGAGES Real Estate and Insurance WINSLOW 244 CABOT STREET

Agriculture; George E. Smith, Swampscott, Chairman Harbor and Land Commissioners, room 131 State House; Charles T. Davis, Beverly, associate Judge of Land Court, Pemberton bldg., Boston; James F. Jackson, Brookline, Chairman of Railroad Commissioners, office 20 Beacon St., Boston; Ralph L. Abbott, Boston, Surveyor General of Lumber, 88 Broad St., Boston; Fred W. Jenness, Lowell, Benjamin W. Wells, Boston, George F. Harwood, Lynn, Commissioners of Fireman's Relief Fund; William D. Chapple, Salem, Senator 2d Essex District; Melvin B. Putnam, Danvers, and Albert Vittum, Beverly, Representatives 20th Essex District.

ESSEX COUNTY

County of Essex Incorporated 1643. Shire Towns: Lawrence, Newburyport and Salem.

County Commissioners. Wallace Bates of Lynn, term expires 1908; Moody Kimball of Newburyport, term expires 1909; James C. Poor of North Andover, term expires 1910. Salary $1800 each.

Associate Commissioners. Sherman Nelson of Georgetown, Isaac C. Day of Boxford, term expires Jan., 1908.

Courts held at Ipswich on the second Tuesday in April; at Salem, on the second Tuesday in July; at Lawrence, on the last Tuesday in August; at Newburyport, on the second Tuesday in October; on the fourth Tuesday in December, at Salem, Ipswich or Newburyport, as the Commissioners may determine.

Clerk of the Commissioners. Edward B. George of Haverhill.

Sheriff. Samuel A. Johnson of Salem, $2500.

Deputy Sheriffs. George S. Cole, Andover; Alfred W. Bacon, Danvers; Frank E. Wells, Lynn, **Special Sheriff**; John W. Tilton, Fred O. Raymond, Porter C. Croy, Haverhill; Howard G. Lane, Ipswich; Charles A. Salisbury, Fred N. Abbott, Charles A. Stillings, John F. Knapp, Lawrence; Charles E. Goss, Methuen; Charles L. Ayers, Salisbury; Henry M. Briggs, Newburyport; Arthur Bishop, Rowley; Patrick F. Tierney, George E. Bousley, Warren D. Cobb; Salem; Eben T. Brackett, Lynn; Roger S. Howe, Georgetown; John Karcher, Gloucester.

Jailers and Keepers of House of Correction. S. A. Johnson, Salem; Charles A. Stillings, Lawrence; Howard G. Lane, Ipswich; Charles L. Ayers, Newburyport.

Superintendent of Training School. W. Grant Fancher, Lawrence.

Probation Officer. William T. Kimball, Lawrence.

County Treasurer. David I. Robinson, Gloucester; office at Court House, Salem, $2500.

Register of Deeds. Southern District, Willard J. Hale, Newburyport, $4000. **Asst Register,** Robert W. Osgood, Salem, $1700, office at Court House , Salem. Northern District, Moses Marshall, Lawrence, $1950.

Justices of the Peace and Notaries Public. (See Business Directory.)

COURTS.

Supreme Judicial Court.

Chief Justice. Marcus P. Knowlton of Springfield, $8500.

Associate Justices. James M. Morton of Fall River, John W. Hammond of Cambridge, William C. Loring of Boston, Henry K. Braley of Fall River, Henry N. Sheldon of Boston, Arthur P. Rugg of Worcester, $8000 each.

Attorney General. Dana Malone of Greenfield, $5000.

Sittings of the Court for Essex County. At Salem on the third Tuesday of April, first Tuesday of November and third Tuesday of December.

Superior Court.

Chief Justice. John A. Aiken of Greenfield, $7000.

Associate Justices. Edgar J. Sherman of Boston, Robert R. Bishop of Newton, Daniel W. Bond of Waltham, Franklin G. Fessenden of Greenfield, James B. Richardson of Boston, Francis A. Gaskill of Worcester, John H. Hardy of Arlington, William B. Stevens of Stoneham, Charles U. Bell of Andover, Frederick Lawton of Lowell, Edward P. Pierce of Fitchburg, Jabez Fox of

BEVERLY and MANCHESTER REAL ESTATE GEORGE A. DILL, 401-4 Tremont Building BOSTON Telephone, 1308 Haymarket

Desirable Building Lots H. F. WINSLOW, 244 Cabot Street
Real Estate, Insurance

Cambridge, Lemuel LeB. Holmes of New Bedford, Robert O. Harris of East Bridgewater, Charles A. DeCourcy of Lawrence, William Cushing Wait of Medford, William Schofield of Malden, Lloyd E. White of Taunton, Loranus E. Hitchcock of Chicopee, John C. Crosby of Pittsfield, William F. Dana of Newton, John F. Brown of Milton, $6500 each.

District Attorney. Winfield Scott Peters of Haverhill, $2400. **Assistant**, Henry C. Attwill of Lynn.

Clerk of the Courts. Edward B. George of Haverhill, $5200. **First Assistant Clerk of the Courts.** James Woodbury of Salem, $2600. **Second Assistant Clerk of Courts.** Ezra L. P. Hale of Salem, $2000.

SITTINGS OF THE COURT FOR ESSEX COUNTY.

Civil. At Salem, third Monday of April (court and jury); first Monday of June (court); and first Monday of December (court and jury); at Lawrence, first Monday of March; second Monday of September (court); third Monday of October (jury). At Newburyport, second Monday of May (court); first Monday of October (jury). **Criminal**, at Salem, second Monday of January; at Newburyport, second Monday of May; at Lawrence, second Monday of September.

FIRST DISTRICT COURT OF ESSEX.

Court held at Salem, in Flint's block, 193 Washington street. For criminal business daily at 9 o'clock A. M.; for civil business, every Wednesday in each month at 10 o'clock A. M. Writs returnable every Saturday in each month.

District includes Beverly, Danvers, Hamilton, Middleton, Salem, Topsfield, Manchester and Wenham. **Justice**, George B. Sears of Danvers. **Special Justices**, Nathaniel J. Holden and Edward C. Battis of Salem. **Clerk**, Frank V. Wright of Salem. **Janitor and Officer of the Court**, Charles W. Peart, Probation Officer, John W. Hart, Salem.

COURT OF PROBATE AND INSOLVENCY.

Probate Office at Court House, Salem.

Judge. Rollin E. Harmon of Lynn, $4500.

Register. Jeremiah T. Mahoney of Salem, $3300.

Assistant Register. Ezra D. Hines of Salem, $2300.

Terms of Probate Court. At Salem, on the first and third Mondays of every month, except third Monday of August; at Newburyport, on the fourth Mondays of January, March, May, June, July, September and November; at Gloucester, on the fourth Mondays of April and October; at Haverhill, on the second Mondays of April and October; at Lawrence, on the second Mondays of January, March, May, June, July, September and November.

Court of Insolvency held at such times and places as the Judge may appoint.

CUSTOM HOUSE.

Custom House. For the District of Salem and Beverly, No. 178 Derby street, cor Orange street, Salem. Collector, David M. Little, Salem; Special Deputy Collector, A. Frank Hitchins, Salem; Deputy Collector, Charles O. Dugan, Salem; Inspectors, Wililam J. Sullivan, Charles P. Luscomb, Salem, Boatman, Chas. B. Taggard; Janitor, John Kennedy, Salem.

North Shore: Lynn Swampscott, Phillips Beach, Beach Bluff, Clifton, Marblehead, Beverly, Manchester.

George A. Dill, Real Estate & Insurance
Telephone, 1308 Haymarket
401-402-403-404 Tremont Building, BOSTON

South Shore: Hull, Hingham, Cohasset, Scituate, Sea View, Marshfield, Duxbury, Plymouth.

HOME SITES Loans on Mortgages H. F. WINSLOW 244 CABOT STREET

CITY GOVERNMENT

1907

Annual Election Second Tuesday in December. City Government Organized First Monday in January at 12 Noon.

MAYOR.

Hon. S. Harvey Dow, 46 Cabot st. Office, Room One, City Hall, $1000.

BOARD OF ALDERMEN

Alderman at Large and President of the Board.

Alvah B. Woodbury, 95 Essex.

By Wards.

Ward One—James McPherson, 39 Wellman.

Ward Two—John E. Healey, 43 Bartlett.

Ward Three—George W. McNutt, 42 Chase.

Ward Four—George F. Fielder, 373 Cabot.

Ward Five—Frederick A. Dodge, 203 Dodge.

Ward Six—Robert E. Hodgkins, 17 Hart, B. F.

Luther S. Herrick, Clerk.

COMMON COUNCIL.

Ward One—Walter S. Flint, 43 Railroad avenue; Jeremiah F. Brown, 34 Rantoul; Phineas W. Cooke, 11 Fayette.

Ward Two—Charles H. Creesy, 24 Abbott; W. Wallace Gardner, 15 Union; John F. Standley, 23 Union.

Ward Three—Albert J. Garland, 8 Chase; Frederick P. Haskell, 9 Summer; Joseph F. Pyne, 38 Elliott.

Ward Four—Arthur M. Stevens, Baker avenue; Harry Stephenson, 21 Knowlton; Charles W. Trask, 9 Corning.

Ward Five—Benjamin W. Roberts, 10 Enon; James A. Torrey, 26 Beckford; Willis H. Bell, 136 Balch.

Ward Six—Horace F. Appleton, 25 Hull; John C. McCarthy, 232 Greenwood avenue, B. F.; Charles H. Hull, 119 Hart, B. F.

President—Charles W. Trask; clerk, William A. Lee.

JOINT STANDING COMMITTEES.

Accounts—Aldermen Healey and Fielder and Councilmen Gardner Pyne and Brown.

Assessment and Collection Taxes—Aldermen Dodge McNutt and Councilmen Ha Cressy and Cooke:

Claims—Aldermen Wo Hodgkins and Counci Standley and Hull.

Finance and Appropr dermen Dodge and Woo Councilmen Haskell, Flint rey.

Fire Dept.—Aldermen Mc McPherson and Counci ton, Torrey and Stevens.

Fuel and Street Lights—Al Hodgkins and Dodge and Co men Appleton, Cressy and Rob

Ordinances—Aldermen Healey Woodbury and Councilmen Cree Garland and Stephenson.

Police—Aldermen Woodbury Fielder and Councilmen McCart Standley and Bell.

Printing—Aldermen Fielder Healey and Councilmen Apple Stephenson and Roberts.

Public Property — Aldermen Pherson and McNutt and C cilmen McCarthy, Flint and Ste

Streets—Aldermen Fielder Hodgkins and Councilmen Ga Gardner and Trask.

Real Estate on North and South SHORES of MASS. BAY GEORGE A. 401-4 Tremont Bldg Tel. 1308 Hayr

Desirable Building Lots H. F. WINSLOW, 244 Cabot Street
Real Estate, Insurance

STANDING COMMITTEES OF THE BOARD OF ALDERMEN.

Bonds—Aldermen McPherson, Woodbury, and Hodgkins.

Building Permits—Aldermen Healey, McNutt and Dodge.

Elections and Returns—Aldermen Dodge, Woodbury and Fielder.

Electric Wires and Street Railways —Aldermen Dodge, McNutt and Healey.

Licenses—Aldermen Dodge, Woodbury and Hodgkins.

Military and State Aid—Aldermen Fielder, Healey and McNutt.

Rules—Aldermen Hodgkins, Woodbury and Dodge.

Sewers — Aldermen Woodbury, Healey and McPherson.

Sidewalks — Aldermen McNutt, Healey and Fielder.

STANDING COMMITTEES OF THE COMMON COUNCIL.

Bills to a Second Reading—Coun-
nen Brown, Roberts and Stephen-

ctions and Returns—Council-
Torrey, Pyne and Cooke.

CIAL COMMITTEES.

nate a Commissioner of
g Funds—Aldermen Hodg-
Woodbury, and Councilmen
Cressy and Hull.

ouse on McKay and Balch
dermen Hodgkins and
and Councilmen Apple-
and Flint.

reased Accommodations at
School—Aldermen Dodge and
Pherson and Councilmen Stevens,
cCarthy and Roberts.

Collection of Ashes—Aldermen
aley and McNutt and Councilmen
rdner, Garland and Hull.

LLOWANCE OF ACCOUNTS.

ll bills against the city must be
ified as correct by the several of-
s or committees contracting for
same, and delivered to the City
tor. Separate bills should be
for each account or depart-
Bills, when approved and allowed, are payable Tuesdays of each week, at the City Treasurer's office.

REGULAR MEETINGS.

Mayor and Aldermen—First and third Tuesdays of each month at eight P. M.

Common Council—Second and fourth Thursdays of each month at 8 P. M.

Board of Health—9 A. M. to 12 M. and Tuesday and Saturday evenings.

Water Board—8 A. M. to 5 P. M. also Mondays and second and fourth Fridays of each month at 7.30 to 9.

Trustees of Public Library—First Saturday in each month.

School Committee—Last Tuesday in each month.

Park Commissioners—Subject to call.

Assessors—Mondays

Engineers of Fire Department—First Tuesday in each month.

BOARDS.

Assessors.

Theodore A. Holmes, term expires 1907, $1,000; John M. Murney, term expires 1908, $1000; Hervey Lunt, term expires 1909, $1000.

Board of Health.

Henry E. Dodge, 2d, term expires 1907, $50; Charles R. Elliott, term expires 1908, $50; Louis A. O. Goddu, term expires, 1909, $50; George H. Thissell, clerk, $450.

Commissioners of Sinking Funds.

Joseph C. Kilham, term expires Jan. 31, 1908; Horace P. Woodbury, term expires Jan. 31, 1909; Benjamin D. Webber, term expires 1910.

Board of Managers of Public Cemeteries.

Frank Woodberry,, Louis D. Webber, terms expire first Monday of March, 1907; George H. Cressy, Wm. H. Millett, terms expire first Monday of March, 1908; Andrew Standley, Melvin E. Davenport, terms expire first Monday of March, 1910.

h Shore: Lynn, cott, Phillips Beach, luff, Clifton, Marble-verly, Manchester.

George A. Dill, Real Estate & Insurance
Telephone, 1308 Haymarket
401-402-403-404 Tremont Building, BOSTON

South Shore: Hull, Hingham, Cohasset, Scituate, Sea View, Marshfield, Duxbury, Plymouth.

H. F. WINSLOW Insurance and Real Estate 244 CABO Stree

Overseers of the Poor.

James A. Wright, clerk, term expires 1907, $650; Frank A. Woodbury, term expires 1908, $50. William C. Morgan, chairman, term expires 1909.

Park Commissioners.

Joseph W. Preston, term expires 1907; Edmund Putnam, term expires 1908; John H. Harris, term expires 1909.

Registrars of Voters.

John F. Hill, term expires April 30, 1908; George P. Brown, term expires April 30, 1909; John B. Cressy, term expires April 30, 1910; Luther S. Herrick, clerk and member ex-officio; $100 each.

School Committee.

Edward L. Millett, chairman; Adelbert L. Safford, clerk; Bessie L. Kilham, Charles H. Trowt, Edward S. Webber, terms expire 1907; Fred A. Roundy, Benjamin Huntoon, Edward L. Millett, terms expire 1908; Mary B. Smith, Charles A. Baker, Whitman G. Stickney, terms expire 1909. Adelbert L. Safford, superintendent of schools.

Trustees of the Public Library.

Charles L. Dodge, Louis D. Webber, Joseph C. Kilham, terms expire Jan. 31, 1908; Miss Elizabeth P. Sohier, Miss Katherine P. Loring, Allen H. Bennett, terms expire Jan. 31, 1909; Benjamin R. Bulkeley, William R. Driver, George E. Woodberry, terms expire Jan. 31, 1910.

Water Board.

William E. Bailey, term expires 1907, $50; John J. Nugent, term expires 1908, $50; Frank Woodbury, 2d, chairman, term expires 1909, $150; Franklin W. Swan, clerk, $1000, Miss Ruth B. Dodge, asst., $250.

OFFICERS.

(See also Boards.)

City Auditor, Ezra Standley, $800; City Clerk, Luther S. Herrick, $1,350; Miss Mabel B. Perry, Asst., $350; City Collector, A. S. Edwards, $1100; Miss Carrie W. Cann, Asst., $350; City Engineer, Harrie L. Whitney, $1000; City Messenger, David T. Hanners, $800; City Physician, David C. Coleman, M. D., $600; City Solicitor, Ulysses G. Haskell, $1000; City Treasurer, Charles F. Lee $1000; Miss Ella B. Curtis, Asst., $250; Clerk of Committees and Clerk of Common Council, William A. Lee, $1000; Street Commissioner, Josiah B. Brown, $1300; Superintendent of Almshouse, Walter Farnham, $600 and subsistence; Superintendent of Cemeteries; George F. Standley, $800; Superintendent of Schools, Adelbert L. Safford, $2,200; Superintendent of Water Works, James W. Blackmer, $1300; Engineer at Pumping Station, Herbert T. Conant, $1000.

See Police Department for Inspe tors, Fence Viewers, Weighe Measurers, Etc.

SCHOOL DEPARTMEN

School Committee

Millett, Edward L. 6 Ward Five (1906-1908), T 264-3 Beverly.

Baker, Charles A. 36 Ward One (1907-1909),

Huntoon Benjamin street, Ward Four (146-3.

Kilham Bessie L. street, Ward Two (506-5

Roundy, Fred A. 26 member at large (190

Smith, Mary B. M street, member at l Tel. 448-13.

Stickney Whitm Cabot street, W 1909), Tel. 435.

Trowt, Charles Ward Six (190

Webber, Edw avenue, membe 12.

ORGA

Edward

The Chai

REAL ESTATE City and Suburbs GEORGE A. D 401-402-403-404 TREMON

o BU ... ee H. F. WINSLOW
244 Cabot St.

ittee is ex-officio a member of each ub-Committee.

The Superintendent is clerk of the Committee and of each Sub-Committee.

District Committees.

Bass River—Mr. Webber, Miss Smith. Centreville—Mr. Huntoon, Mr. Trowt. Cove—Mr. Huntoon, Mr. Trowt. Evening—Miss Smith, Mr. Roundy, Mr. Webber. Farms—Mr. Trowt, Mr. Huntoon. Hardie—Mr. Baker, Miss Kilham. High—Mr. Roundy, Miss Kilham, Dr. Stickney. Prospect—Dr. Stickney, Mr. Huntoon. Ryal Side—Mr. Kilham, Mr. Webber. South—Miss Smith, Mr. Baker. Washington—Mr. Roundy, Dr. Stickney.

Other Standing Committees.

Finance—Mr. Trowt, Mr. Roundy, Webber, Mr. Baker. Mainte- ce of Buildings—Mr. Roundy, Trowt, Mr. Huntoon, Dr. Stick-

ction—Miss Kilham, Miss Stickney, Mr. Baker.
Officer, Nehemiah S. Charnock street. Office lay evenings, 7.30 to 9.

Regular meetings of ommittee are held on y of each month at 8

s. 22 by the fire M. means no session ool; at 8.15 A. M. ng session of the pols; at 12.45 P. M. sion; at 11.45 A. M. sion of the High

The High School Grades 11, 12, 13 and Grades 9, 10

chools have two 11.45 and from

chool year be- nday in Sep- to four quar-

vacation of one week

at the end of the third quarter (April 15, 1907). The schools are closed on legal holidays, Saturdays, the day following Thanksgiving, and June 17. The summer vacation begins June 29, 1907.

TEACHERS.

January, 1907.

Bass River, 30 Conant Street.

Telephone 103-5.

Principal, Charles S. Brown, 49 Conant; Grades 7-8, Mabel A. Wallis, 27 Conant; Grades 5-6, Susan T. Linnell, 82 Dodge; Grades 3-4, Florence B. Cochran, 290 Cabot; Grades 2-3, Mabel F. Cressy, 13 Phillips court; Grade 1, Mrs. Nellie G. Stubbert, 48 Dodge.

Centerville School, 437 Essex Street.

Telephone 172-4

Grades 4-8, Principal, Narcissa Burnham, 43 Charnock; Grades 1-3, Margaret F. Herlihy, 30 Wellman.

Cove School, 164 Hale Street.

Telephone 212-4.

Principal, Elizabeth B. Fuller, 3 Monument sq.; Grades 7-8, Grace A. Taylor, 2 Bay; Grades 5-6, Elizabeth Taaffe, 62 Lovett; Grades 3-4, Winifred C. Winslow, 43 Lovett; Grades 1-2, Laura R. McCurdy, 185 E. Lothrop.

Farms School, Haskell St., Cor. Webster Ave.

Telephone 141-12

Principal, Winnie M. Williams, 33 Bow; Grades 7-8, Honora F. O'Brien, 17 Hart, B. F.; Grades 5-6, Rebekah L. Bruorton, (Manchester); Grade 4, Ada V. Hall, (Manchester); Grade 3, Bertha L. Carpenter, (Manchester); Grade 2, Elsie L. Preston, 807 Hale, B. F.; Grade 1, Adelaide L. Day, 137 Valley, B. F.

Hardie School, 23 Essex Street.

Telephone 223-3

Principal, Clara A. Smith, 43

South SHORES of Mass. Bay GEORGE A. DILL
401-4 Tremont Bldg., BOSTON
Tel. 1308 Haymarket

BEVERLY PUBLIC LIBRARY
3 1400 00299 8628

REFERENCE
Do Not Circulate

For Reference

Not to be taken

from this library